

DYNAMIC ABUTMENT SOLUTIONS

# GUIDED | KIT

DASSURGICAL

UNIVERSAL SYSTEM





Virginia Woolf, 17  
25005, Lleida (Spain)

INTERNATIONAL +34 873 450 709  
das@dynamicabutment.com

USA +34 873 450 707  
usa@dynamicabutment.com

SPAIN +34 973 289 580  
spain@dynamicabutment.com

Dynamic Abutment Solutions is the trademark of the manufacturer Talladium España S.L. The information included in this catalogue is exclusively addressed to professionals in dental sector.

All commercial trademarks mentioned herein are fully registered by their respective companies, and the images that appear are just to provide an orientation. Talladium reserves the right to modify this document without previous notice. Talladium is not responsible for the inadequate execution of these products if the warning indications corresponding to every reference are not contemplated.

Ask about the products available with CE legislation. Some of the products are not authorized for sale and distribution or do not have a sales license in some countries according to other legislations.

Information: [das@dynamicabutment.com](mailto:das@dynamicabutment.com).



# GUIDED DAS SURGICAL | KIT

This manual is aimed exclusively at clinical professionals. The manual, including all images and logos, is protected by copyright. Any use which violates copyright is prohibited and punishable unless authorized in writing by Dynamic Abutment Solutions.

The DAS Guided Surgical Kit has been designed for use in the placement of all implant systems according to the drills and lengths included in the Kit.

This is the most versatile guided surgical kit on the market. The Kit includes guided surgical drills, dedicated drivers, and mounting devices for guided surgery. All the components are organized in order to make the workflow easier.



# INDEX

7	ADVANTAGES
8	DAS SURGICAL GUIDE WORKFLOW
10	DAS GUIDED SURGICAL KIT
19	DAS SURGICAL GUIDE COMPONENTS
20	ANCHOR DRILL AND PIN
22	DRILLS
24	SLEEVES
26	IMPLANT MOUNTERS
30	100% GUIDED SURGERY PROCESS
32	DRILL SEQUENCE EXAMPLE
34	SAME CONNECTION, DIFFERENT IMPLANT MOUNTER
36	EXTENSORS
37	SCREWDRIVER & EXTRACTOR
38	LIBRARIES





**Universal Kit**

For all implant systems  
(max. Ø 4,7mm)



**100% guided drill system**



Only one DAS Sleeve



Guided implant mounts per  
connection and prosthetic  
platform



Drill up to 19mm



Multiple options between  
implant and mounts



The design of the different offsets  
allows an optimal implant and  
sleeve placement



All calculations and measurements  
before surgery



Minimally invasive



Can save bone augmentation and  
sinus lift



Surgery takes less time



Abutments and healing caps  
planned



Maximum accuracy



**Full guided workflow relating**  
to Dynamic TiBase  
and Multi-Unit DAS System

# WORKFLOW

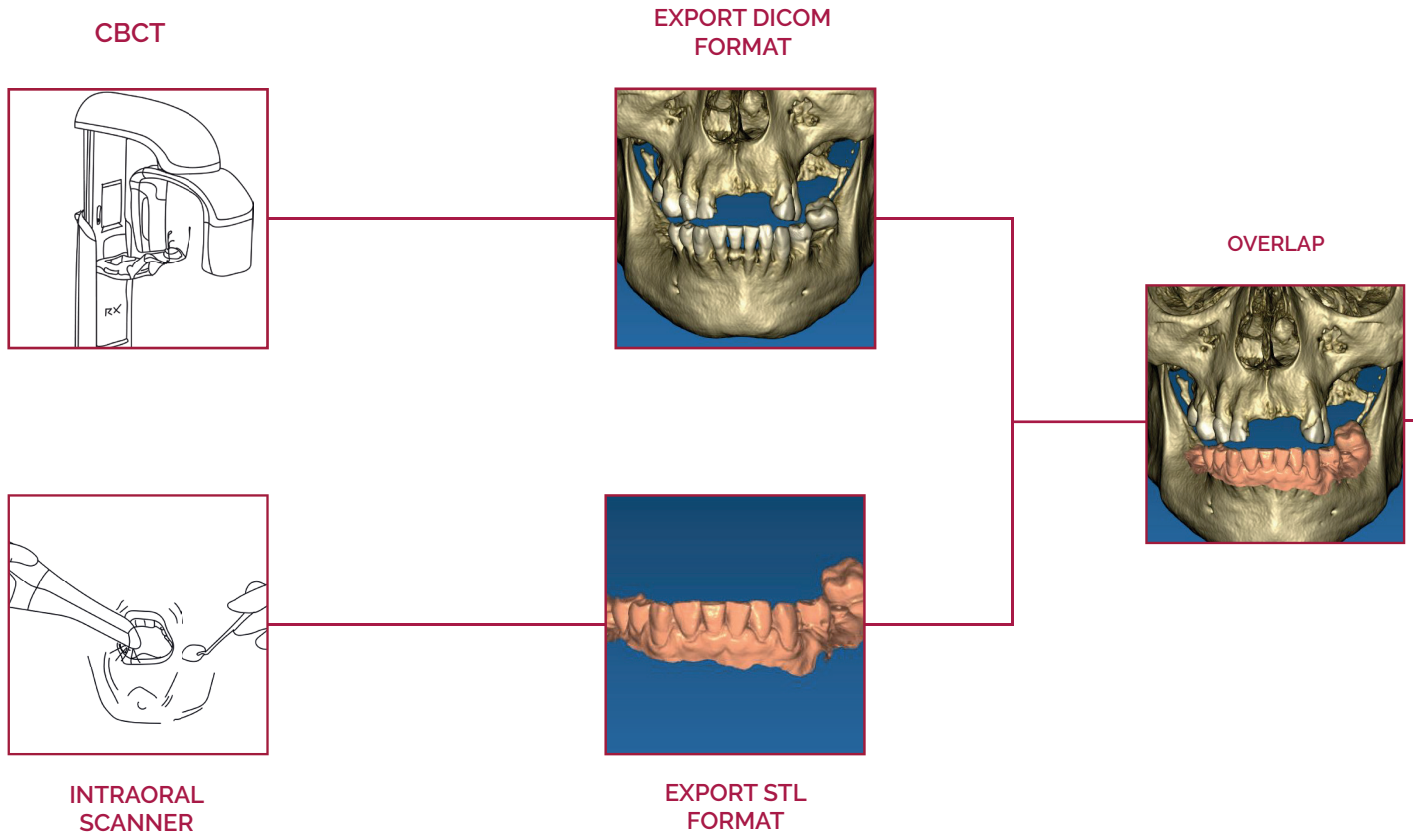

LABORATORY  
PROSTHETIC  
DAS COMPONENTS



IMPLANT  
PLANNING

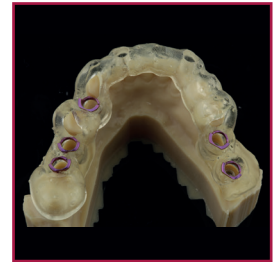

SURGICAL GUIDE





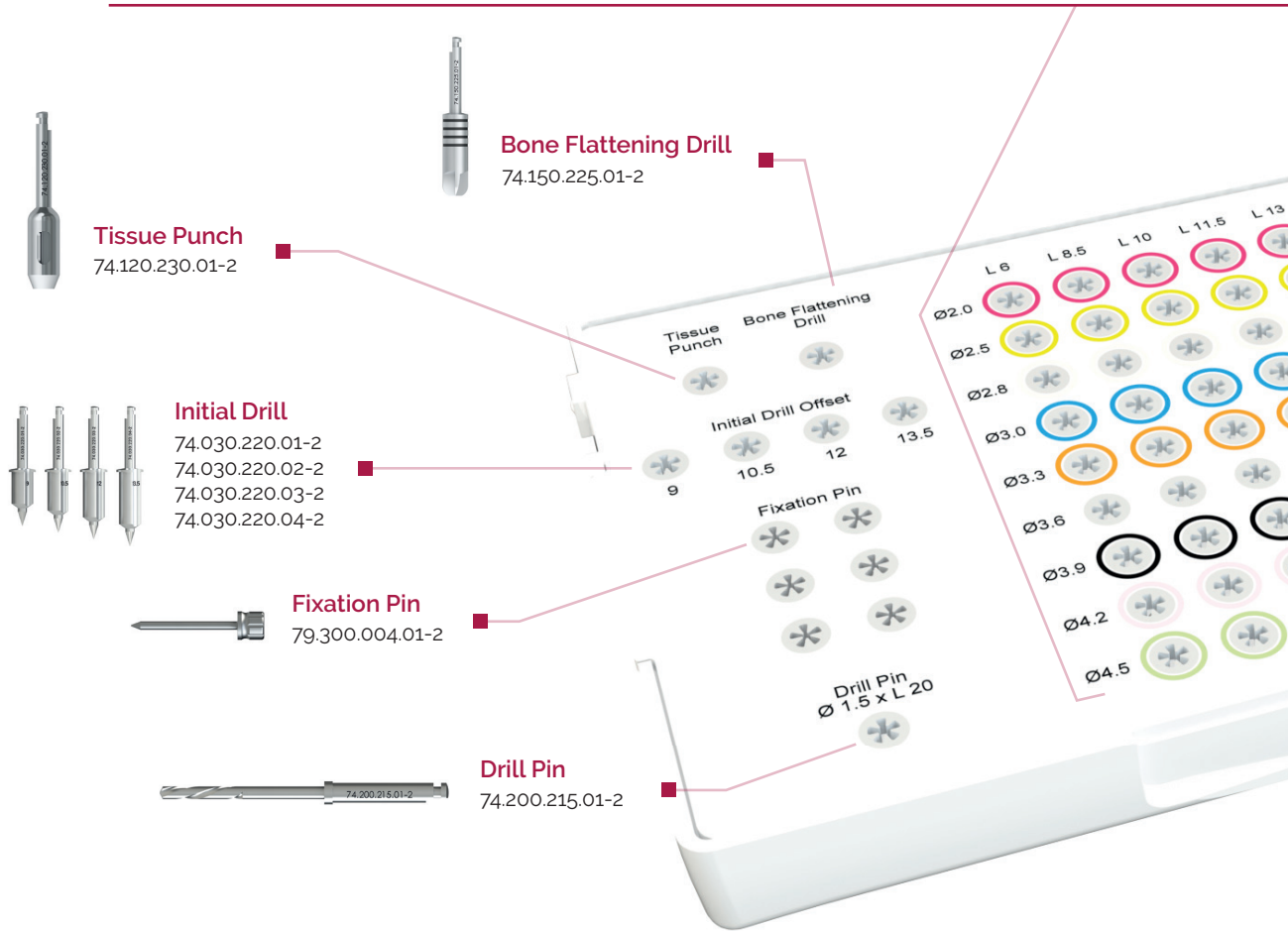

3D PRINTED MODEL

# DAS GUIDED SURGICAL KIT

Ø 2,0	Ø 2,5	Ø 2,8	Ø 3,0	Ø 3,3
74.060.220.01-2	74.060.225.01-2	74.060.228.01-2	74.060.230.01-2	74.060.233.01-2
74.085.220.01-2	74.085.225.01-2	74.085.228.01-2	74.085.230.01-2	74.085.233.01-2
74.100.220.01-2	74.100.225.01-2	74.100.228.01-2	74.100.230.01-2	74.100.233.01-2
74.115.220.01-2	74.115.225.01-2	74.115.228.01-2	74.115.230.01-2	74.115.233.01-2
74.130.220.01-2	74.130.225.01-2	74.130.228.01-2	74.130.230.01-2	74.130.233.01-2
74.160.220.01-2	74.160.225.01-2	74.160.228.01-2	74.160.230.01-2	74.160.233.01-2
74.190.220.01-2	74.190.225.01-2	74.190.228.01-2	74.190.230.01-2	74.190.233.01-2



	<b>Ø 3,6</b>		<b>Ø 3,9</b>		<b>Ø 4,2</b>		<b>Ø 4,5</b>
74.060.236.01-2		74.060.239.01-2		74.060.242.01-2		74.060.245.01-2	
74.085.236.01-2		74.085.239.01-2		74.085.242.01-2		74.085.245.01-2	
74.100.236.01-2		74.100.239.01-2		74.100.242.01-2		74.100.245.01-2	
74.115.236.01-2		74.115.239.01-2		74.115.242.01-2		74.115.245.01-2	
74.130.236.01-2		74.130.239.01-2		74.130.242.01-2		74.130.245.01-2	
74.160.236.01-2		74.160.239.01-2		74.160.242.01-2		74.160.245.01-2	
74.190.236.01-2		74.190.239.01-2		74.190.242.01-2		74.190.245.01-2	

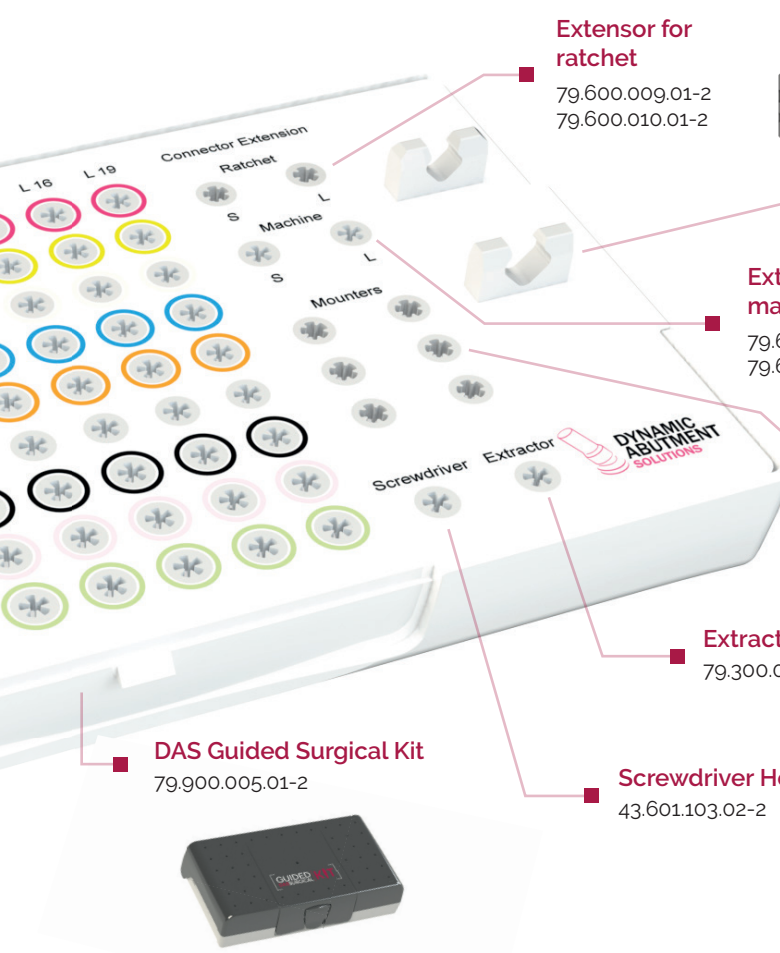

**Extensor for ratchet**

79.600.009.01-2  
79.600.010.01-2



**Universal manual torque wrench**

11.990.990.07-2

**Extensor for machine**

79.600.007.01-2  
79.600.008.01-2



**Implant Mounters**

75.xxx.xxx.48-2\*



\*Depending on compatibility

**Extractor**

79.300.001.02-2



**Screwdriver Hex. 1,2**

43.601.103.02-2



**DAS Guided Surgical Kit**

79.900.005.01-2





### Tissue Punch

74.120.230.01-2

The tissue punch is used to make a minimally **invasive circular** incision in the soft tissue around each planned implant position. This tool creates a 3 mm diameter mucotomy prior to the passage of drills when using a flapless surgical technique.

It is a single punch guided directly by the **guide sleeve**. In case of little keratinized gingival tissue, it is not recommended to use the tissue punch but to make a flap in line with the implant position.

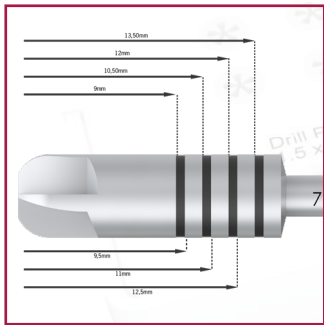

Black stripes indicate the offset



### Bone Flattening Drill

74.150.225.01-2

The bone flattening Drill is used to flatten the surface of the **alveolar crest**, and the remaining soft tissue on the alveolar crest is removed after using the tissue punch.

## Initial Drill

The initial drill **removes the mucosa** cut by the mucotomy and **prepares the cortical bone** for the passage of the first drill. The initial drill is marked with the offset and the reference, it is always guided directly by the guide sleeve.

Available offsets: 9 / 10,5 / 12 / 13,5 (mm)

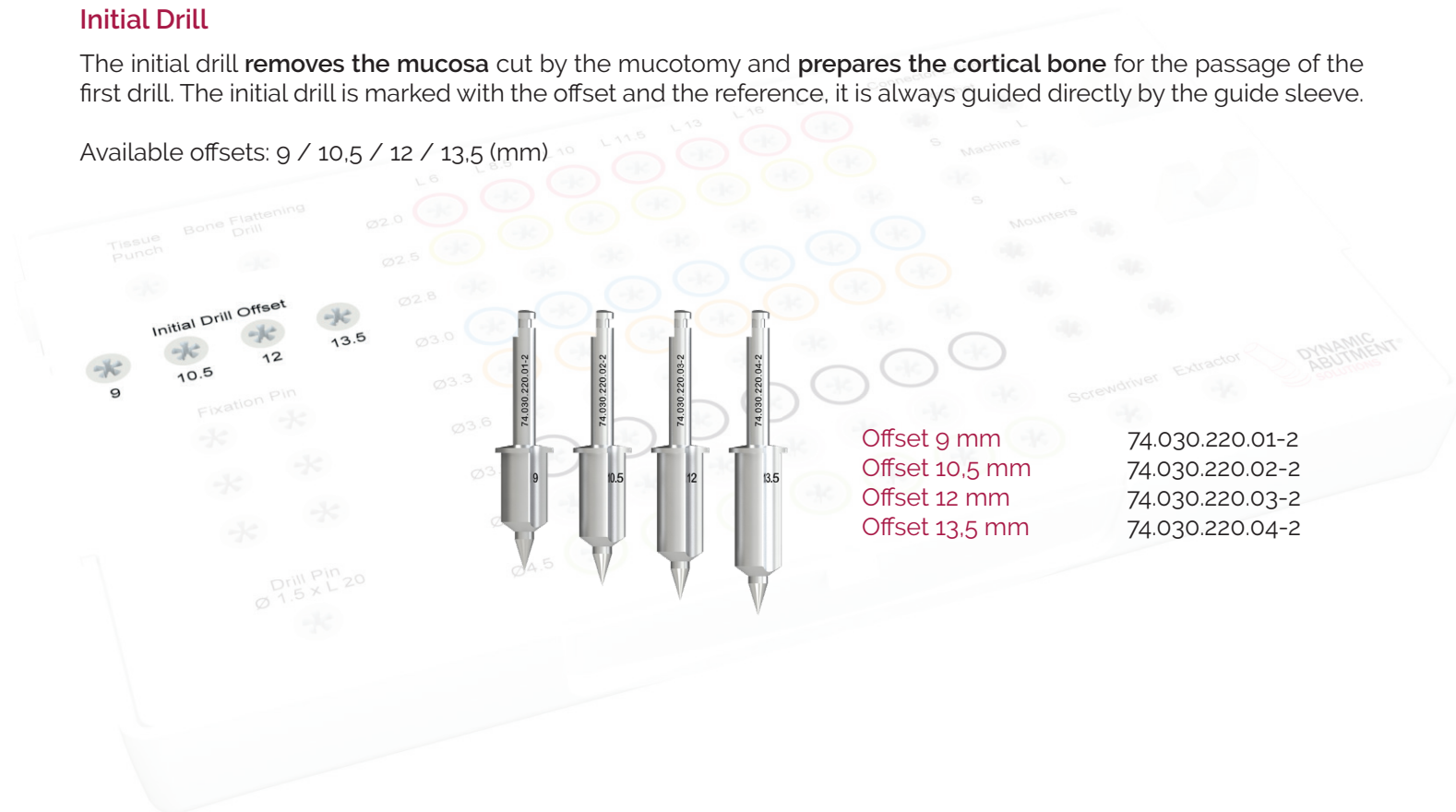

- Offset 9 mm 74.030.220.01-2
- Offset 10,5 mm 74.030.220.02-2
- Offset 12 mm 74.030.220.03-2
- Offset 13,5 mm 74.030.220.04-2

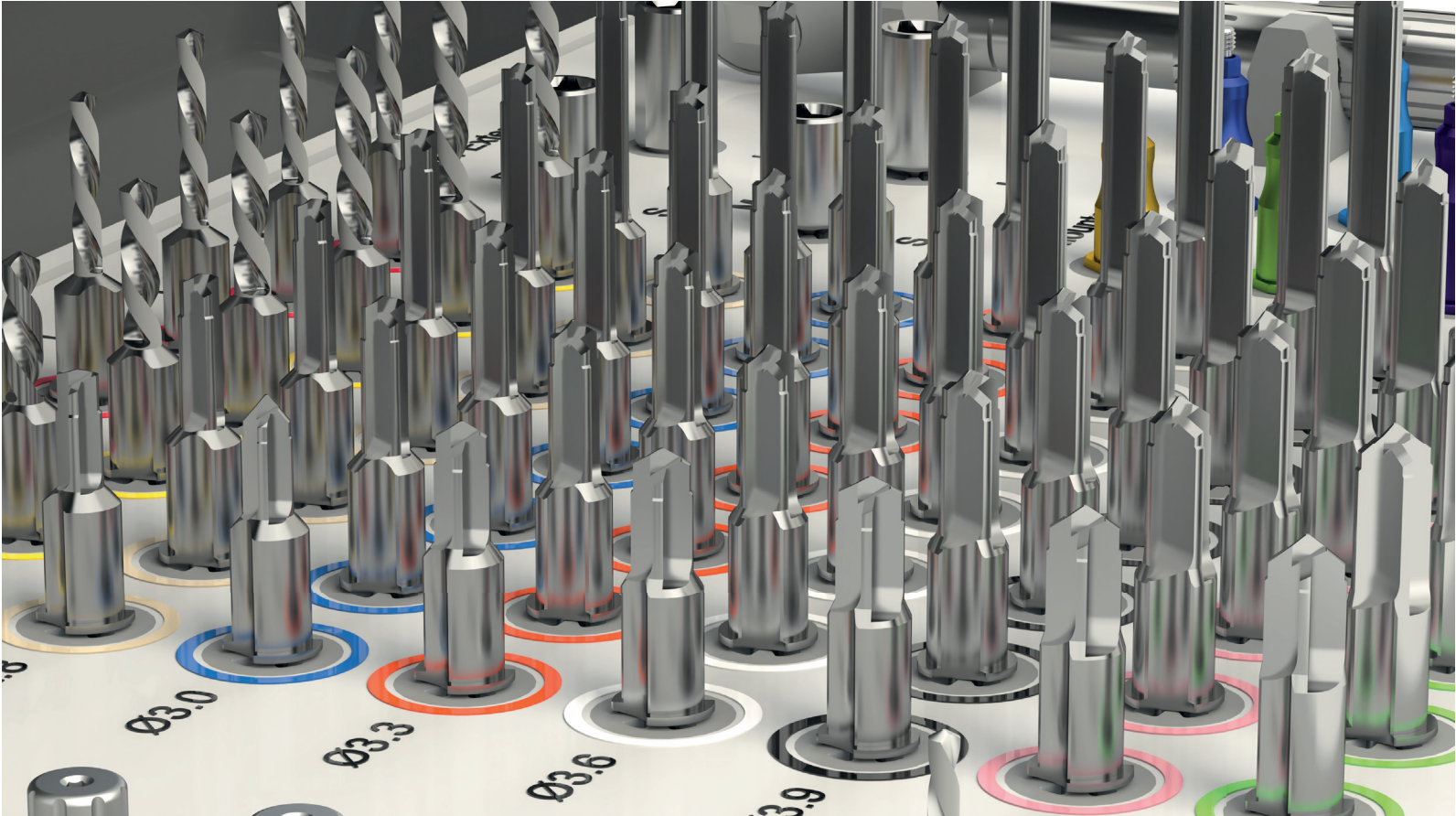

## Drills

Built-in stoppers ensure precise and accurate drilling to the desired depth. **The different drills diameters and lengths** allow doctors to plan and decide which is the best solution before starting surgery.

The DAS Guided Surgical Kit is intuitive, easy and effortless, allowing logic and simple procedures. It is necessary to **check our catalogue** for the compatibilities and implant position, depending on the needs of each case. Each offset requires different drill lengths.

Drill diameter: 2/ 2,5/ 2,8/ 3/ 3,3/ 3,6/ 3,9/ 4,2/ 4,5 (mm)

Drill Length: 6 / 8,5 / 10 / 11,5 / 13 / 16 / 19 (mm)

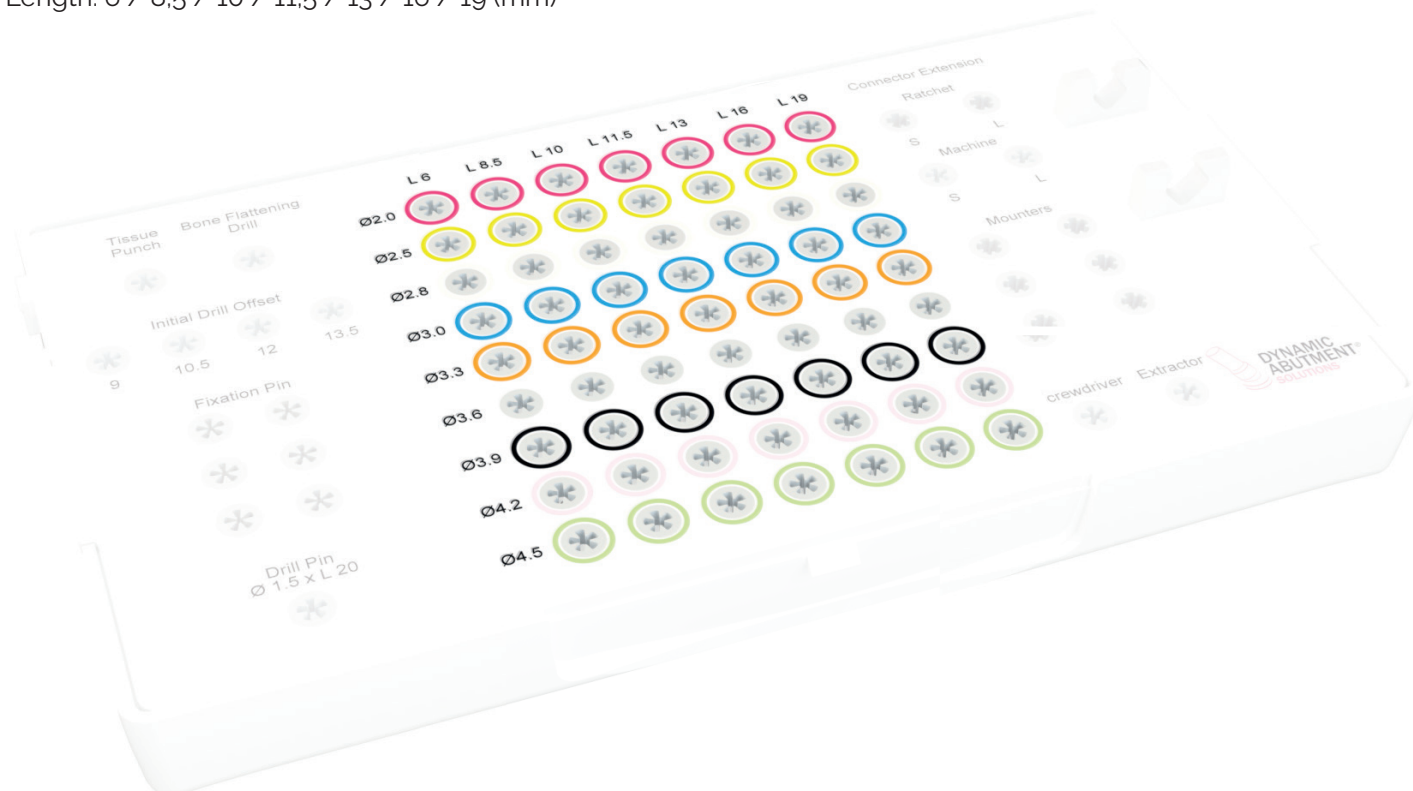

74.xxx.220.01-2\*



74.xxx.225.01-2\*



74.xxx.228.01-2\*



74.xxx.230.01-2\*



74.xxx.233.01-2\*



74.xxx.236.01-2\*



74.xxx.239.01-2\*



74.xxx.242.01-2\*



74.xxx.245.01-2\*



\*xxx: drill length (DL)

DAS GUIDED SURGICAL KIT

	Ø DRILL	TL (Total length)	DL (Drill length)	Code
Red	Ø 2.0	15	6	74.060.220.01-2
		17.5	8.5	74.085.220.01-2
		19	10	74.100.220.01-2
		20.5	11.5	74.115.220.01-2
		22	13	74.130.220.01-2
		25	16	74.160.220.01-2
		28	19	74.190.220.01-2
Yellow	Ø 2.5	15	6	74.060.225.01-2
		17.5	8.5	74.085.225.01-2
		19	10	74.100.225.01-2
		20.5	11.5	74.115.225.01-2
		22	13	74.130.225.01-2
		25	16	74.160.225.01-2
		28	19	74.190.225.01-2
Grey	Ø 2.8	15	6	74.060.228.01-2
		17.5	8.5	74.085.228.01-2
		19	10	74.100.228.01-2
		20.5	11.5	74.115.228.01-2
		22	13	74.130.228.01-2
		25	16	74.160.228.01-2
		28	19	74.190.228.01-2
Blue	Ø 3.0	15	6	74.060.230.01-2
		17.5	8.5	74.085.230.01-2
		19	10	74.100.230.01-2
		20.5	11.5	74.115.230.01-2
		22	13	74.130.230.01-2
		25	16	74.160.230.01-2
		28	19	74.190.230.01-2
Orange	Ø 3.3	15	6	74.060.233.01-2
		17.5	8.5	74.085.233.01-2
		19	10	74.100.233.01-2
		20.5	11.5	74.115.233.01-2
		22	13	74.130.233.01-2
		25	16	74.160.233.01-2
		28	19	74.190.233.01-2

	Ø DRILL	TL (Total length)	DL (Drill length)	Code
White	Ø 3.6	15	6	74.060.236.01-2
		17.5	8.5	74.085.236.01-2
		19	10	74.100.236.01-2
		20.5	11.5	74.115.236.01-2
		22	13	74.130.236.01-2
		25	16	74.160.236.01-2
		28	19	74.190.236.01-2
Black	Ø 3.9	15	6	74.060.239.01-2
		17.5	8.5	74.085.239.01-2
		19	10	74.100.239.01-2
		20.5	11.5	74.115.239.01-2
		22	13	74.130.239.01-2
		25	16	74.160.239.01-2
		28	19	74.190.239.01-2
Pink	Ø 4.2	15	6	74.060.242.01-2
		17.5	8.5	74.085.242.01-2
		19	10	74.100.242.01-2
		20.5	11.5	74.115.242.01-2
		22	13	74.130.242.01-2
		25	16	74.160.242.01-2
		28	19	74.190.242.01-2
Green	Ø 4.5	15	6	74.060.245.01-2
		17.5	8.5	74.085.245.01-2
		19	10	74.100.245.01-2
		20.5	11.5	74.115.245.01-2
		22	13	74.130.245.01-2
		25	16	74.160.245.01-2
		28	19	74.190.245.01-2

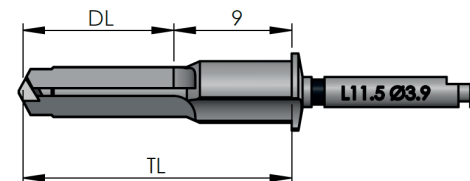

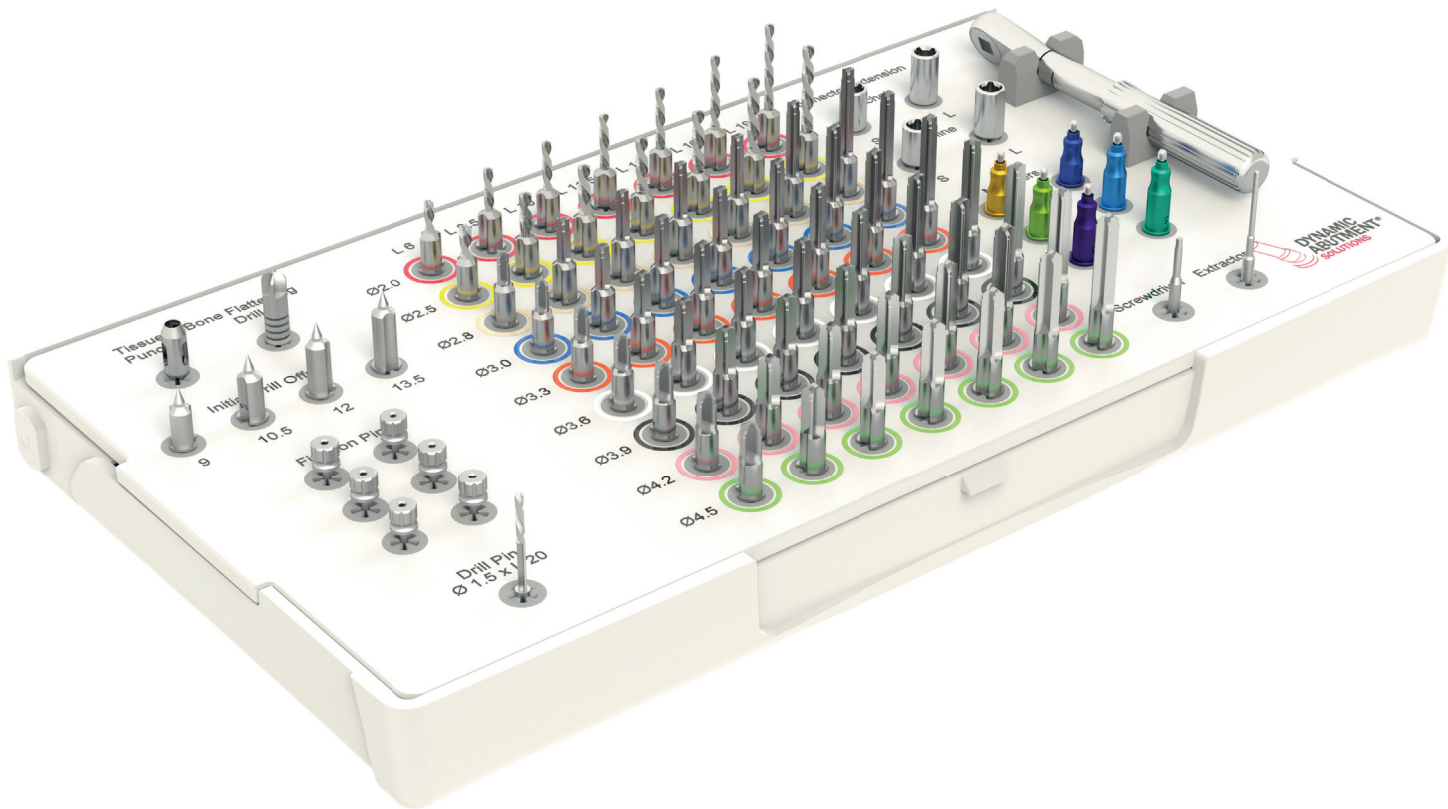



## **KIT** COMPONENTS

# ANCHOR DRILL AND PIN



## Anchor Pin

79.300.004.01-2

The fixation pin fixes the surgical **guide into position**.  
The pin must be pushed all the way along the sleeve.



## Anchor Drill

74.200.215.01-2

The drill pin **cuts at the tip and is beveled at the edges**.  
The drill should pass completely through the sleeve to guarantee that the pin grips firmly.

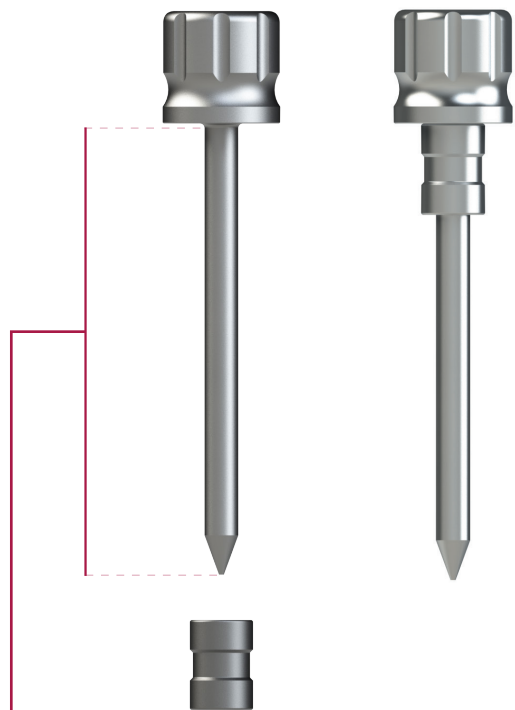

One **single anchor** pin  $\varnothing 1,5\text{mm}$  with length 20mm

### Anchor Pin

79.300.004.01-2

The fixation pin fixes the surgical **guide into position**. The pin must be pushed all the way along the sleeve.

One single inner sleeve of  $\varnothing 1,5\text{ mm}$  diameter

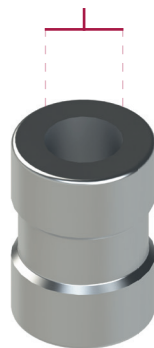

### DAS Anchor Sleeve

71.340.153.01-2

Cylindrical pieces that are incorporated to the ferule to allow the **placement** of the anchor pins



### Anchor Drill

74.200.215.01-2

The fixation drill pins cuts at the tip and is beveled at the edges. The drill should pass **completely through the sleeve** to guarantee that the pin grips firmly

One single drill with L20 mm and  $\varnothing 1,5\text{ mm}$

# DRILLS

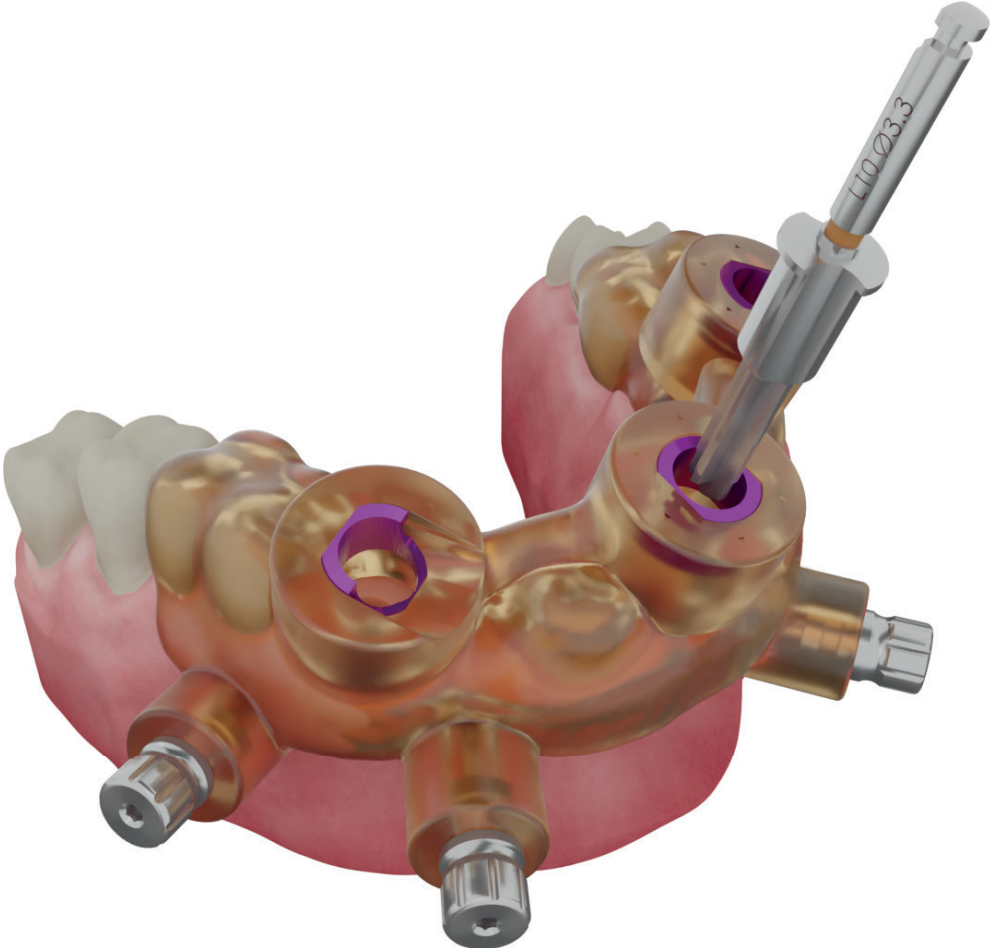

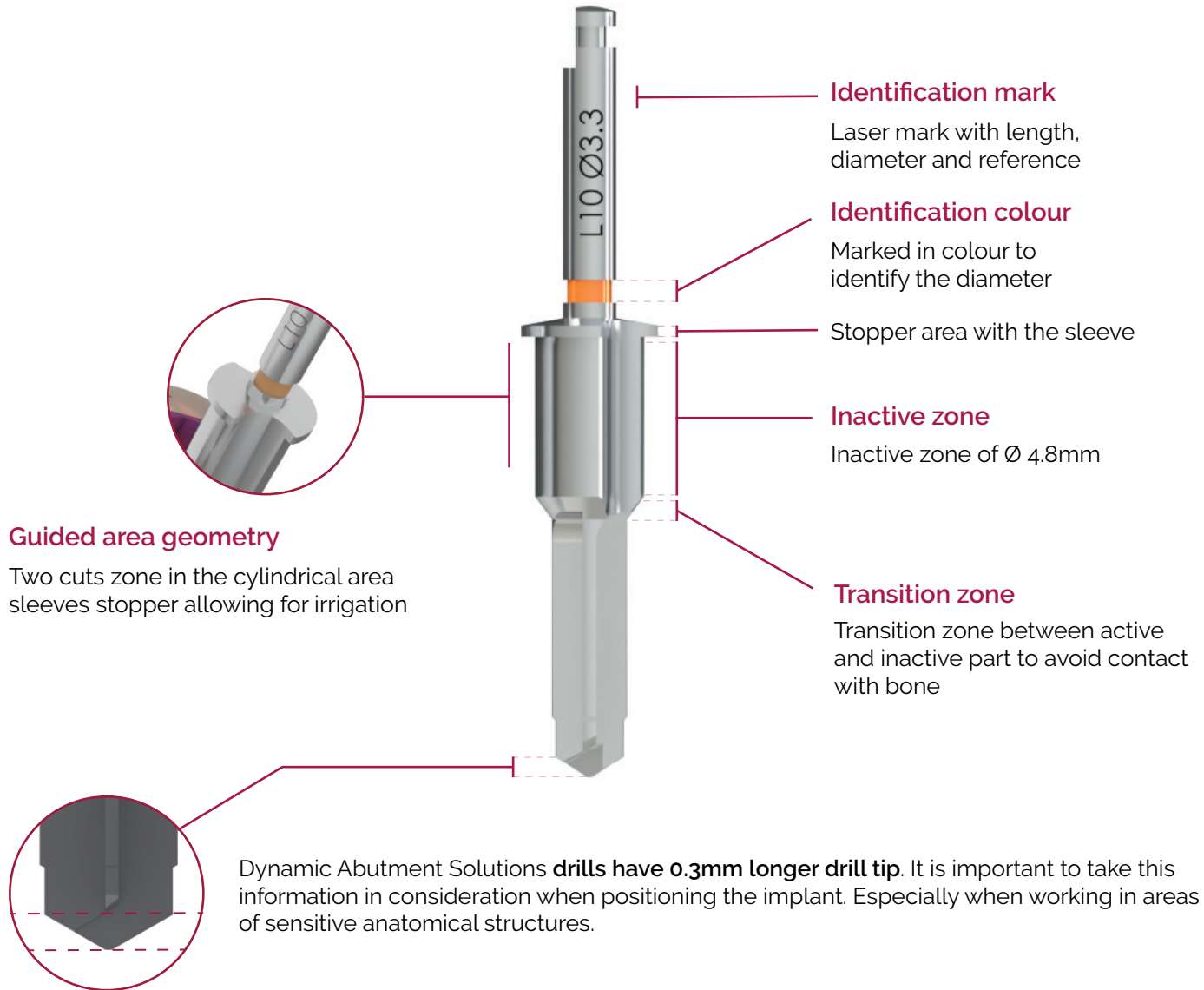

# SLEEVES

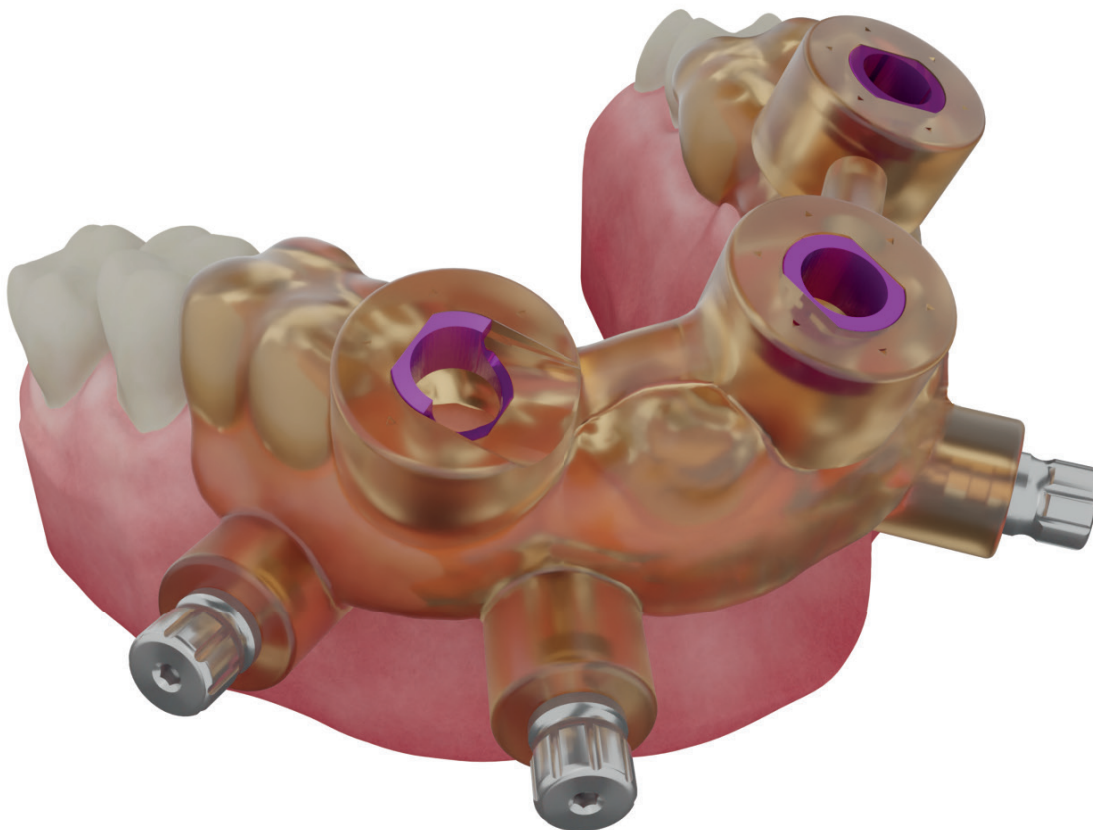

### DAS Sleeve

71.340.485.01-2

Once fixed to the surgical guide, it allows the guided **drilling sequence** and **the placement of the implant** in the planned position.

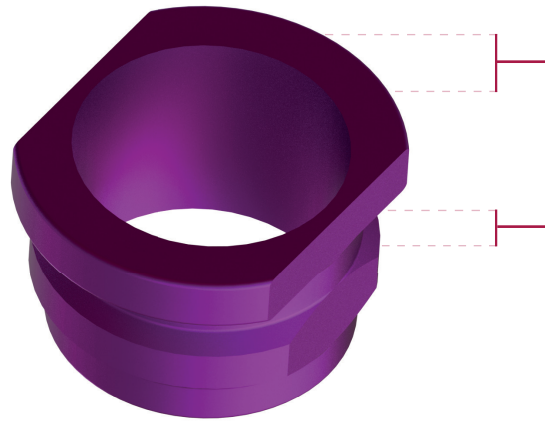

**Inner diameter** according to the drills and implant mounts.

Two **lateral cuts** to fix the sleeve in one position and reference the direction of the implant connection.

### DAS Cut Sleeve

71.340.485.02-2

The cut sleeve provides a mesial access to aid when there is difficulty in inserting the drills from above. The lateral opening allows for an easier access in areas where the length of the drills would be a hindrance. Thanks to the lateral opening, which is also printed in the guide, **it is possible to pass the drills laterally.**

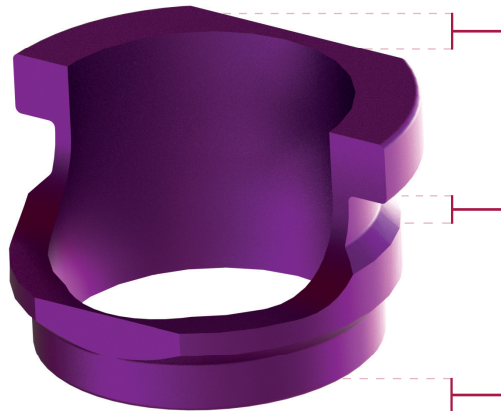

**Inner diameter** according to drills and implant mounts.

Two **lateral cuts** to fix the sleeve in one position and reference the direction of the implant connection.

**Lateral access** provides additional convenience and facilitates guided surgery in cases with limited space.



\*Use the Dynamic Abutment Solution Sleeve Gripper (79.300.003.02-2) to insert the sleeve into the surgical guide.

# IMPLANT MOUNTER

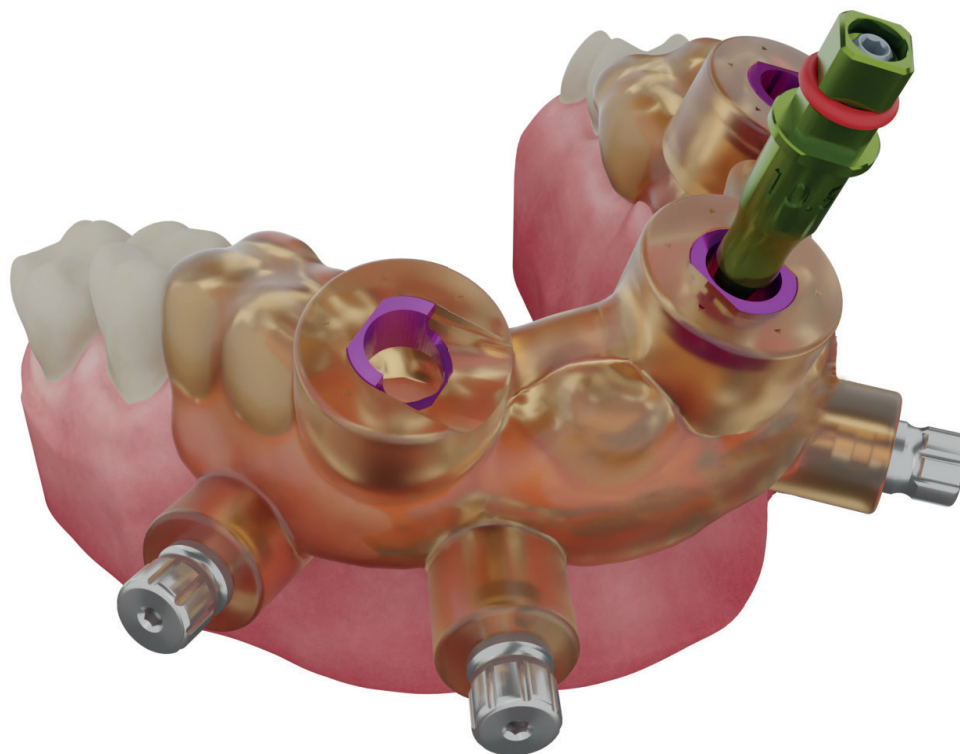

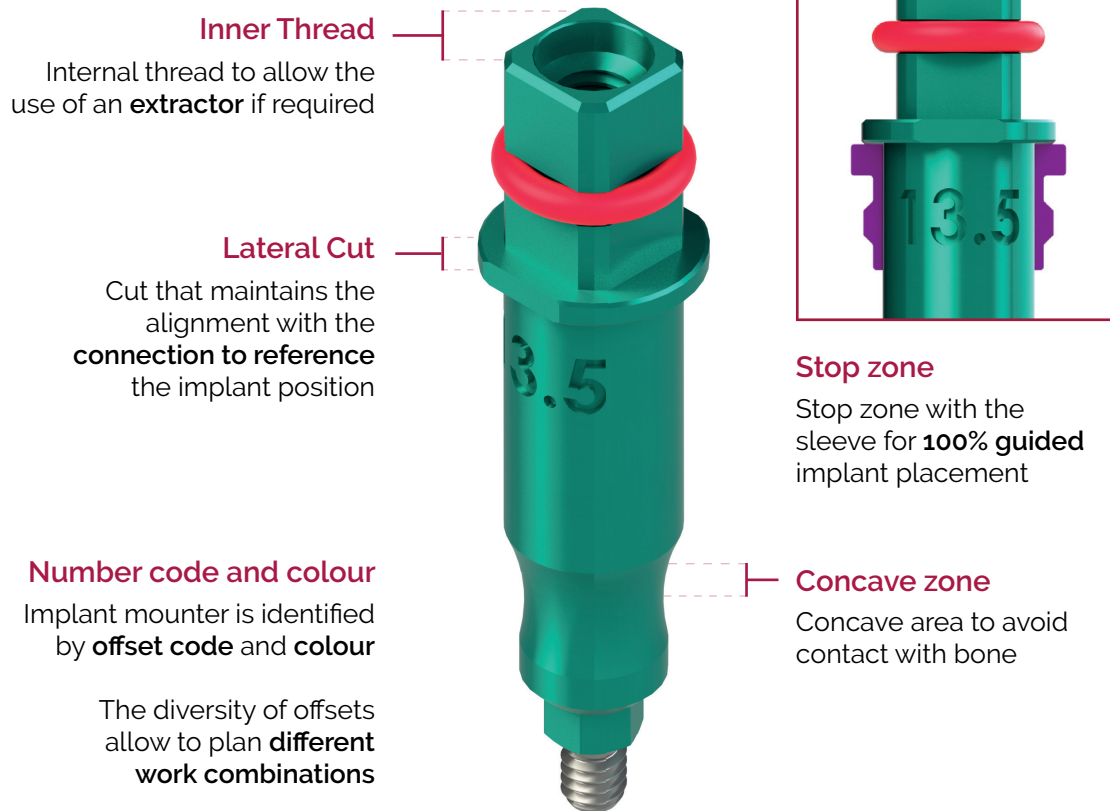

### Implant mouter

The implant mouter connects to the implant by means of the **clamping screw** and goes in the direction and to the depth of the implant through the surgical guide.

Thanks to the lateral cuts of the stop zone on the implant mouter you can also check the position of the connection of the implant through the surgical guide.

### Available different offsets

Check the "work offsets by compatibility" document to find in the information in the Dynamic Abutment Solutions catalogue.

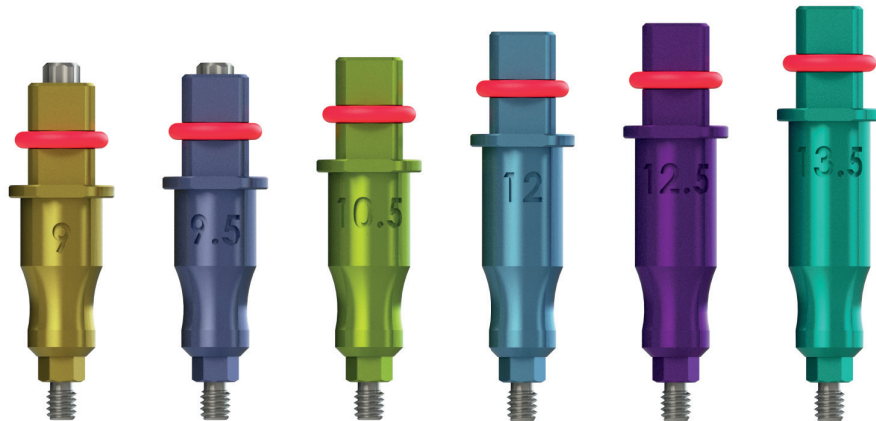

\*Example: Alphabio Internal Hex

### Implant mouter colours according to offset

9
9,5
10
10,5
11
11,5
12
12,5
13
13,5

The implant mouter is anodised according to the offset to facilitate its identification in surgery

## IMPLANT MOUNTER

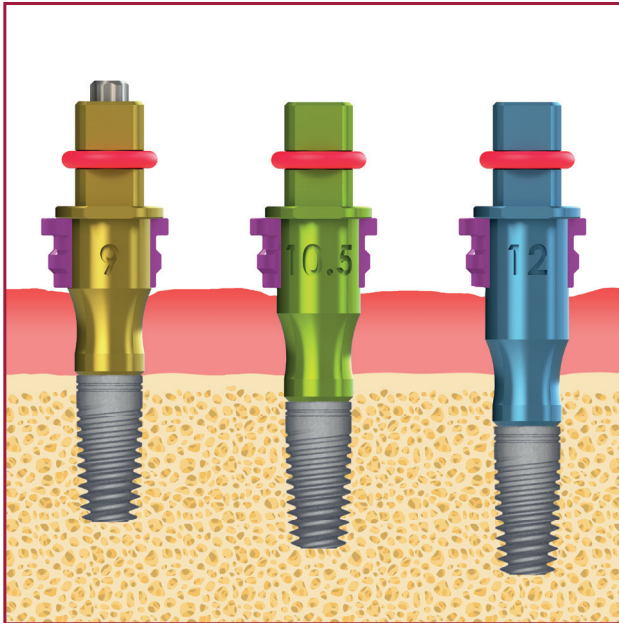

\*Example of Alphabio Internal hex - Implant length 10mm

## Different offsets available

Each implant has different working offsets so that the sleeves can be placed on the implant in the desired working position.

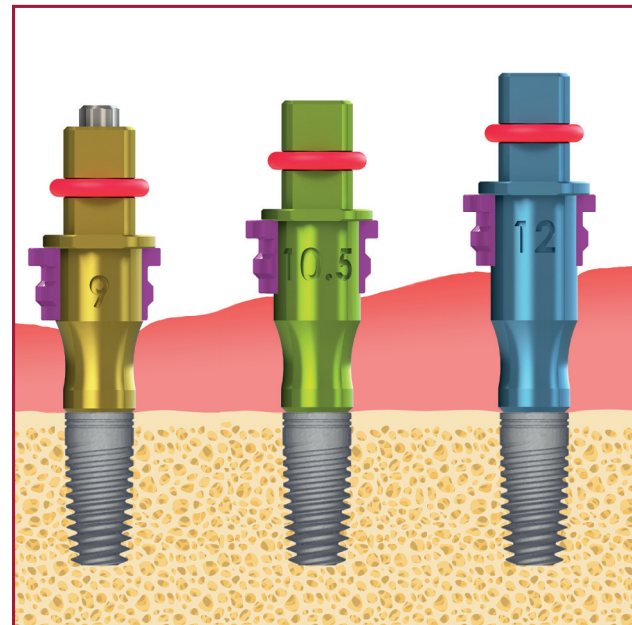

# 100% GUIDED SURGERY PROCESS

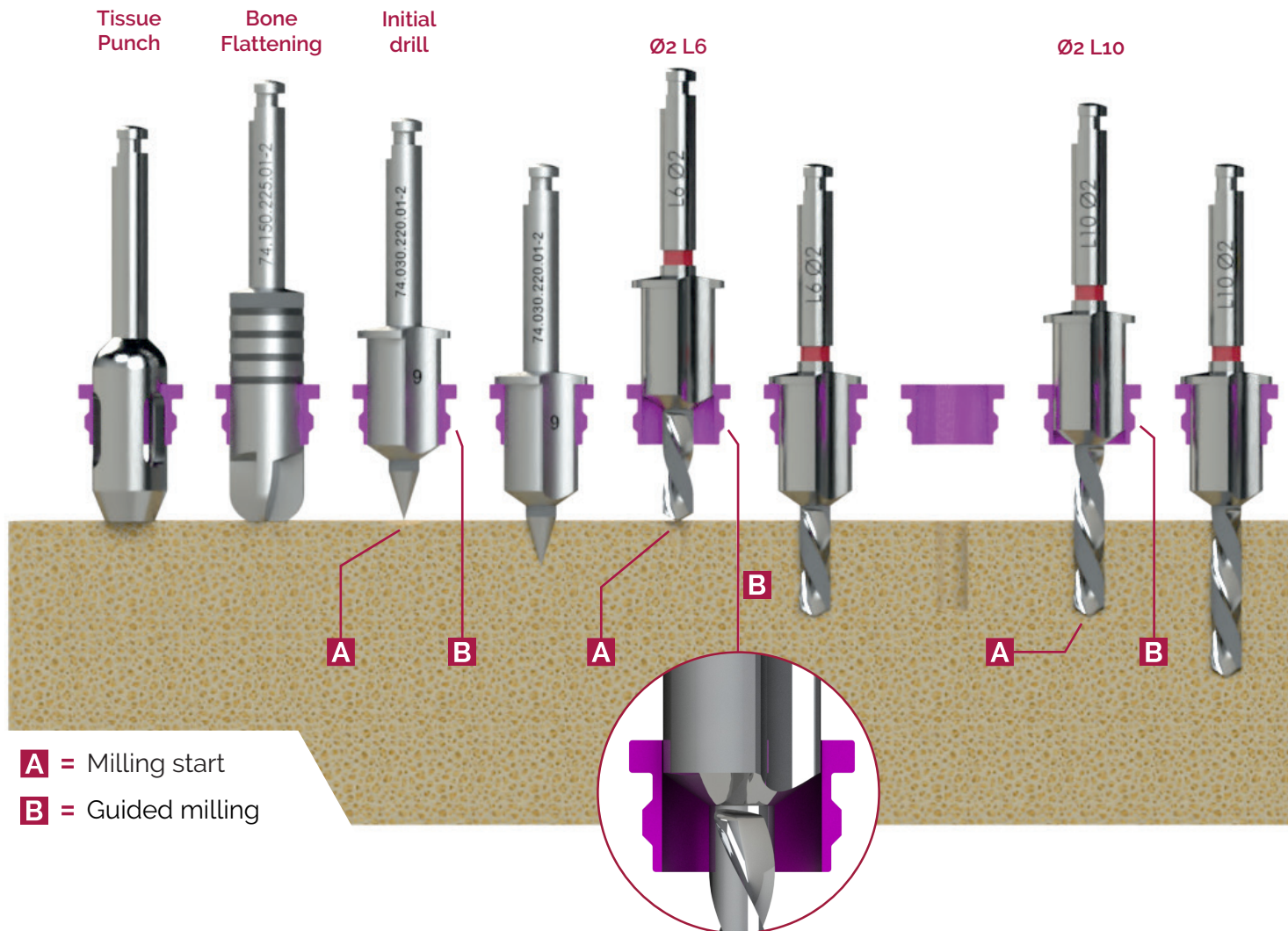

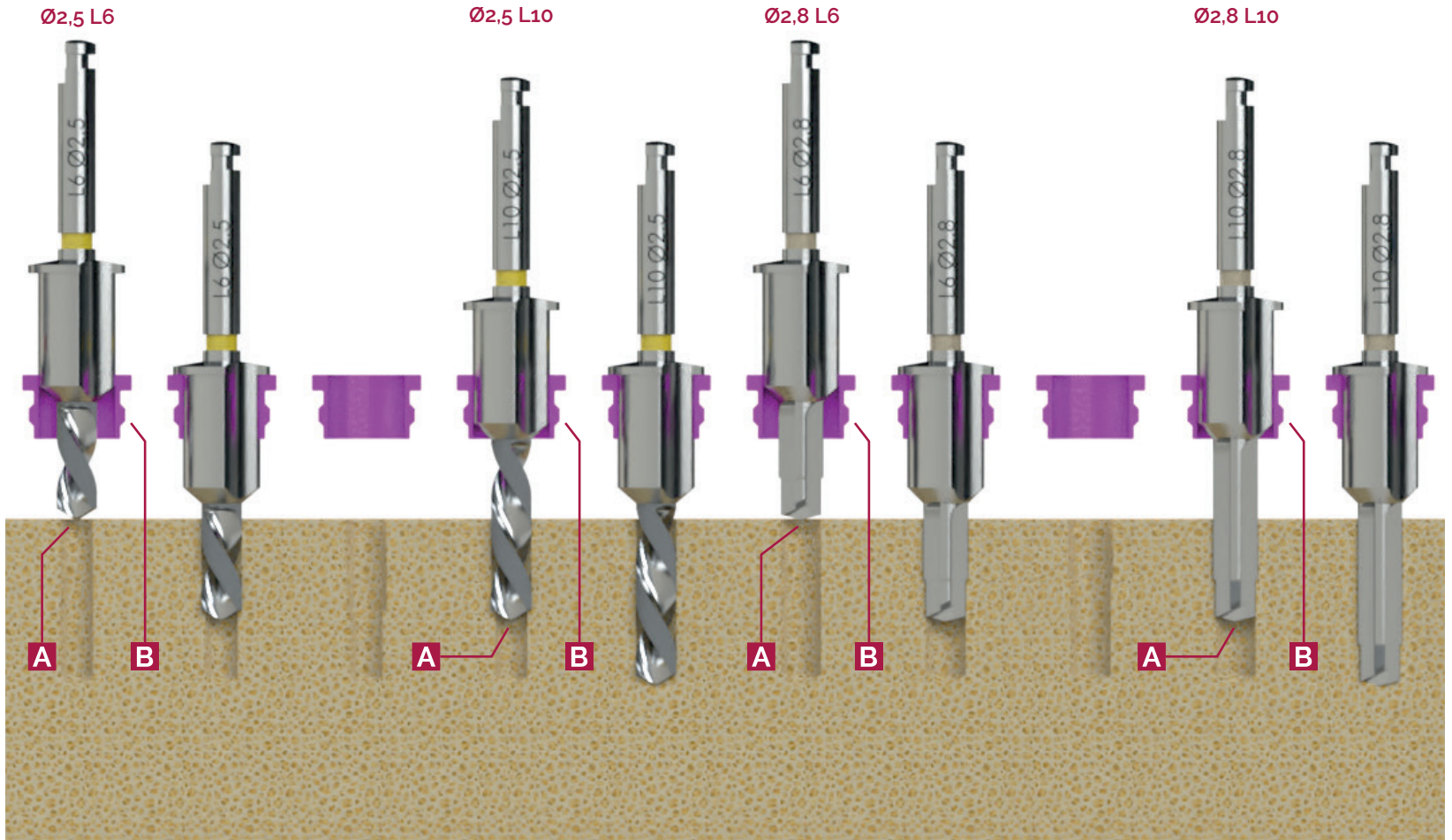

# DRILL SEQUENCE EXAMPLE

Drills sequence for Bone Level implant  $\varnothing 3.5 \times L11.5$

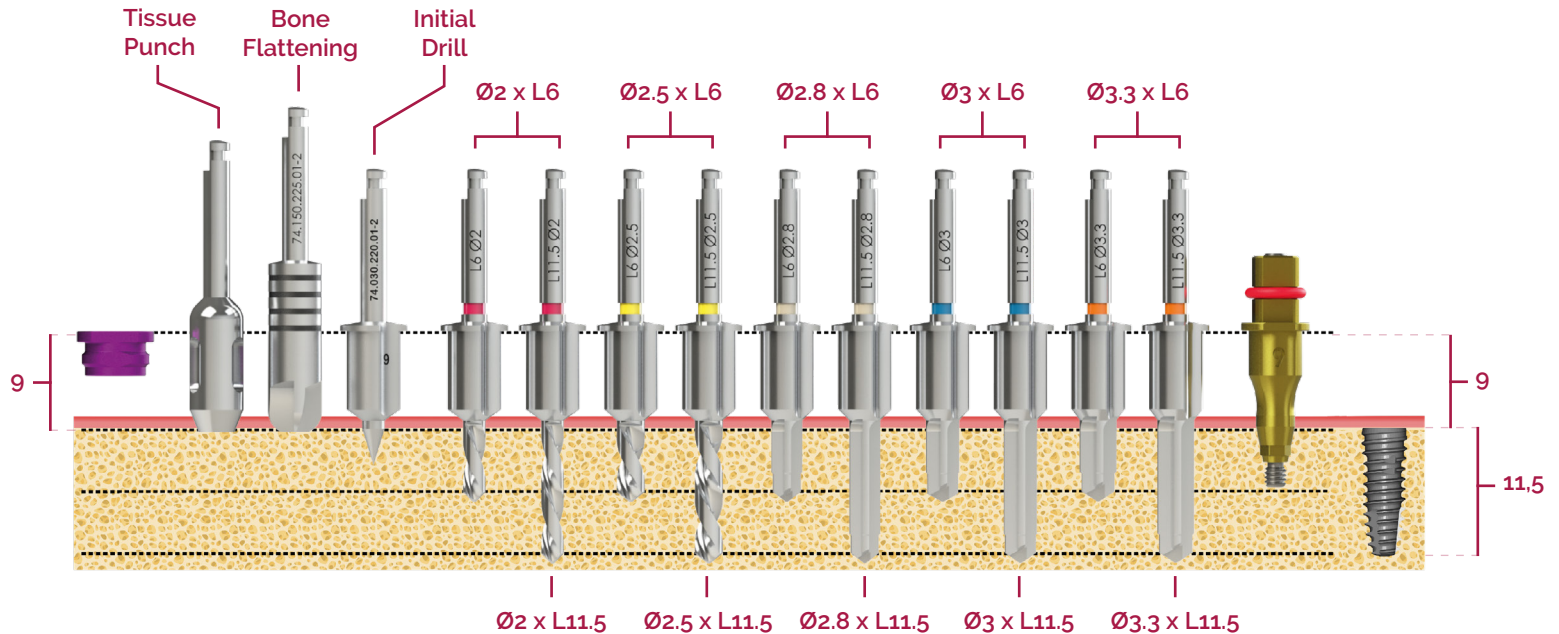

Depending on **the bone density** (detectable even through the diagnostics software functions), the Doctor may decide on the diameter of the final drill, based on his own **clinical experience** and depending on the **geometry of the implant**, for a possible under-preparation of the surgical site in order to **increase the stability** of the implant

## Drills sequence for Bone Level implant $\text{\O}4.0 \times \text{L}10$

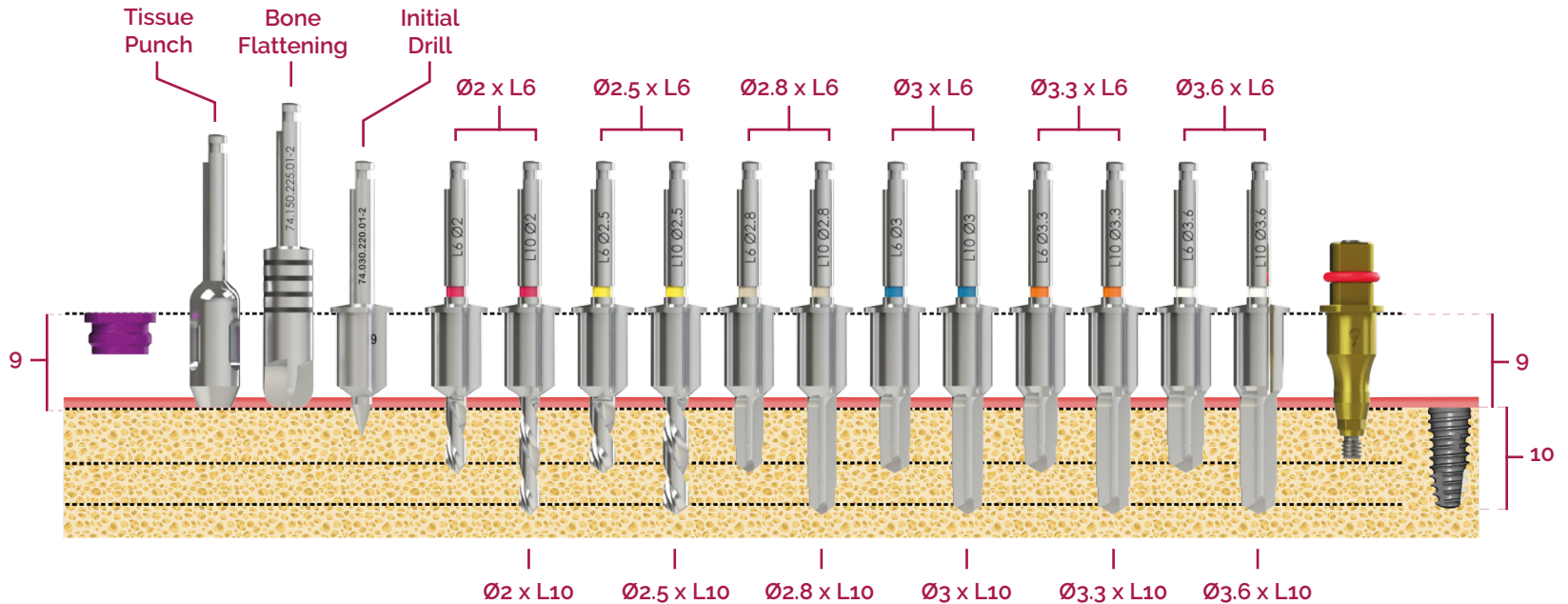

Depending on **the bone density** (detectable even through the diagnostics software functions), the Doctor may decide on the diameter of the final drill, based on his own **clinical experience** and depending on the **geometry of the implant**, for a possible under-preparation of the surgical site in order to **increase the stability** of the implant

# SAME CONNECTION, DIFFERENT IMPLANT MOUNTER

\*An example using Internal Hexagon compatible with 0040

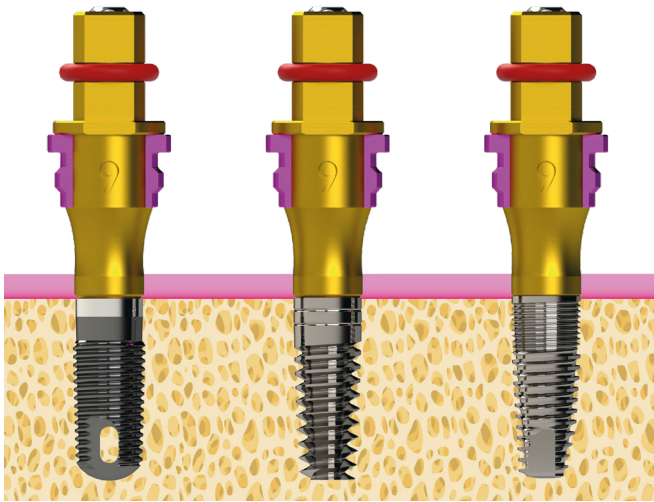

**ZIMMER  
SCREW/VENT**  
3,5

**ALPHABIO  
DFI**  
3,3

**CORTEX  
CLASSIX**  
3,8

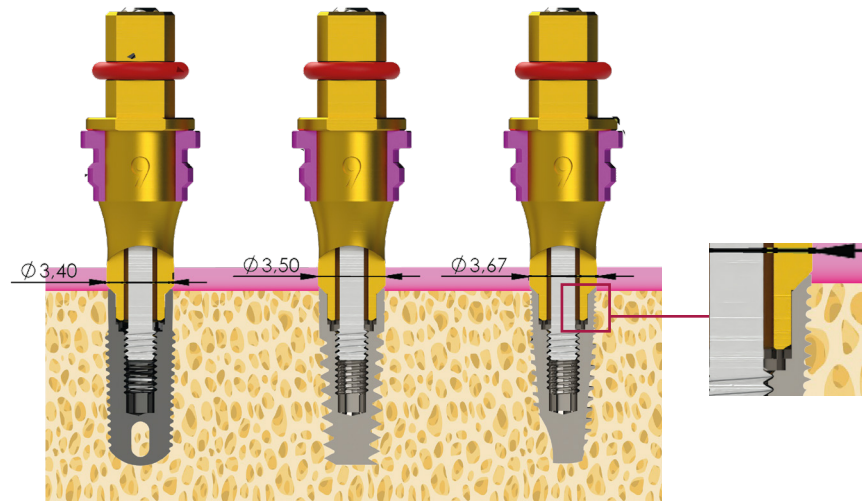

**ZIMMER  
SCREW/VENT**  
3,5

**ALPHABIO  
DFI**  
3,3

**CORTEX  
CLASSIX**  
3,8

Zimmer implant mount with:

ZIMMER  
ALPHABIO  
CORTEX

Same internal hexagon  
Same connection

The same mouter is simulated for each implant.

ZIMMER  
ALPHABIO  
CORTEX

Closing of each implant  
mouter is different

Offset gmm → ZIMMER

OK  
Planification  
Final execution

SAME CONNECTION, DIFFERENT IMPLANT MOUNTER

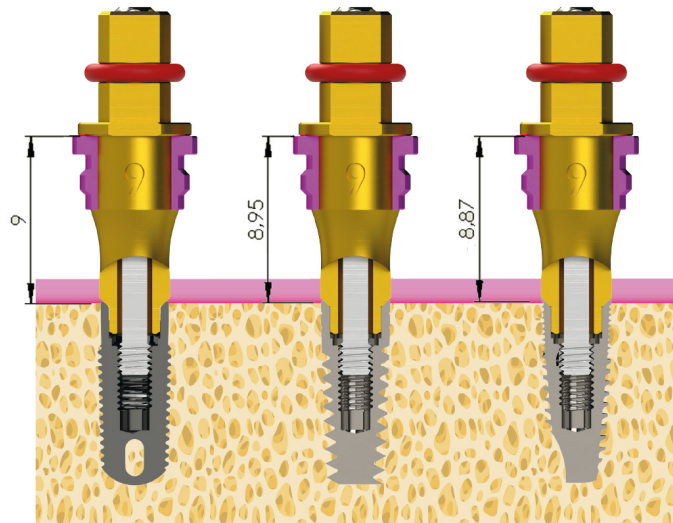

ZIMMER  
SCREWVENT  
3,5

ALPHABIO  
DFI  
3,3

CORTEX  
CLASSIX  
3,8

Same implant mouter for — | ALPHABIO | —> Error  
CORTEX

When the closing is different —> Each implant requires a different mouter

# EXTENSORS



## Short & Long Extensor for Ratchet

79.600.009.01-2 (short)  
79.600.010.01-2 (large)

Extension for connection between the torque wrench and the implant mounter.



## Short & Long Extensor for Machine

79.300.007.01-2 (short)  
79.300.008.01-2 (large)

Connector for guiding the implant mounter with surgical hand piece.

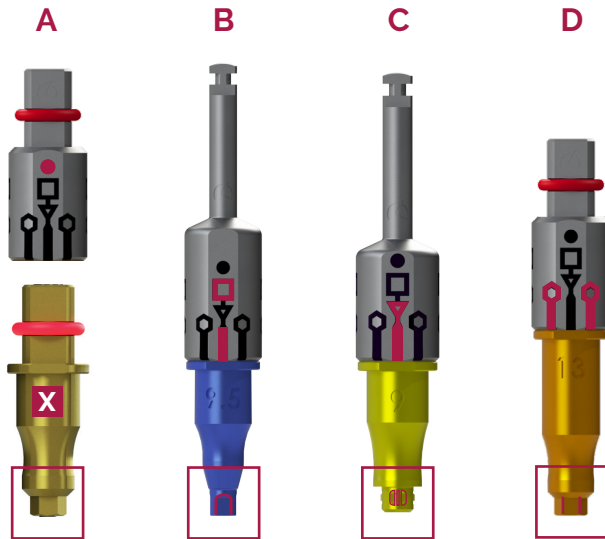

The face of the extensor engraved with a dot (A) must align with the face of the mount engraved with the offset number (X).

**4 Face connection:** the engraving (B) on the extensor. This indicates the position of the 4 faces of the implant connection.

**3 Face connection:** the engraving (C) on the extensor. This indicates the position of the 3 faces of the implant connection.

**6 Face connection:** the engraving (D) on the extensor. This indicates the position of the 6 edges of the implant connection.

# SCREWDRIVER & EXTRACTOR



## Screwdriver Hex.1,2

43.601.103.02-2

Screwdriver to tighten the screw of the implant mount and other screws Hex. 1.20 mm



## Extractor

79.300.001.01-2

This tool is to be used to separate the implant mount in cases when it becomes lodged using the following instructions:

- Unscrew the implant mount screw and remove.
- Screw the extractor into the implant mount in order to release the implant mount from the implant.

# LIBRARIES

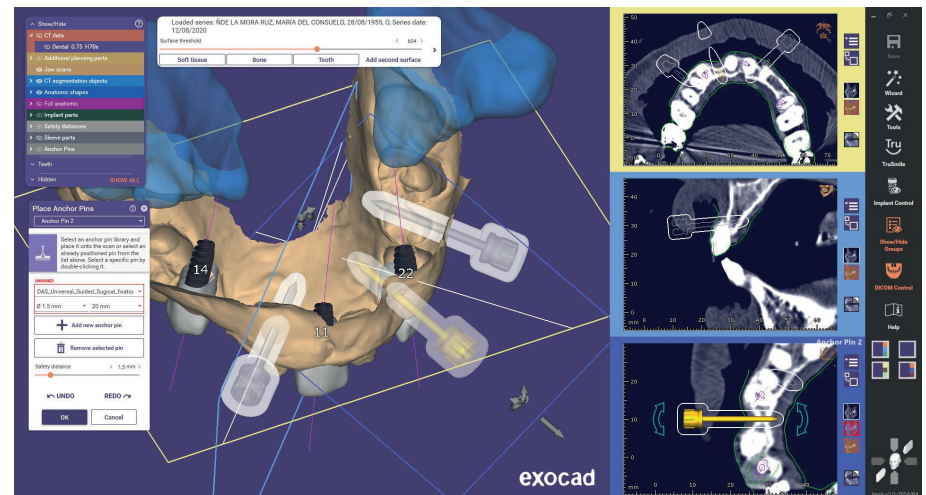
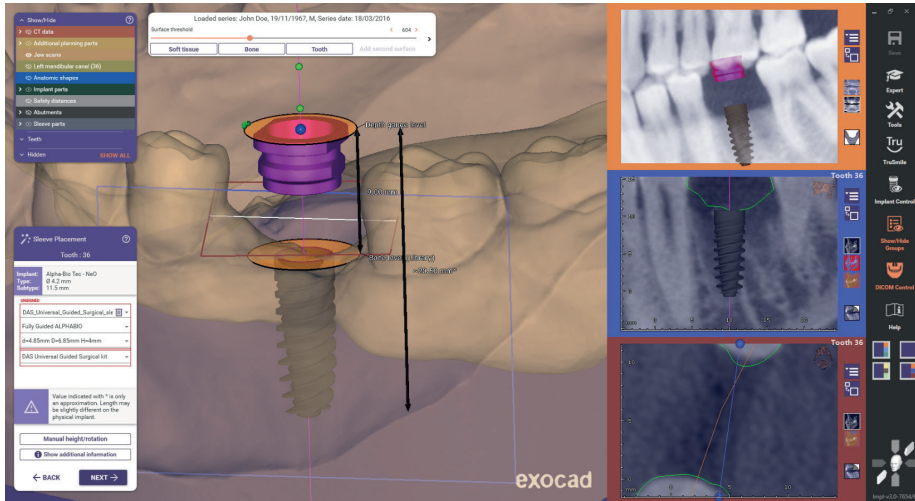

Request libraries: [das@dynamicabutment.com](mailto:das@dynamicabutment.com)  
[usa@dynamicabutment.com](mailto:usa@dynamicabutment.com)

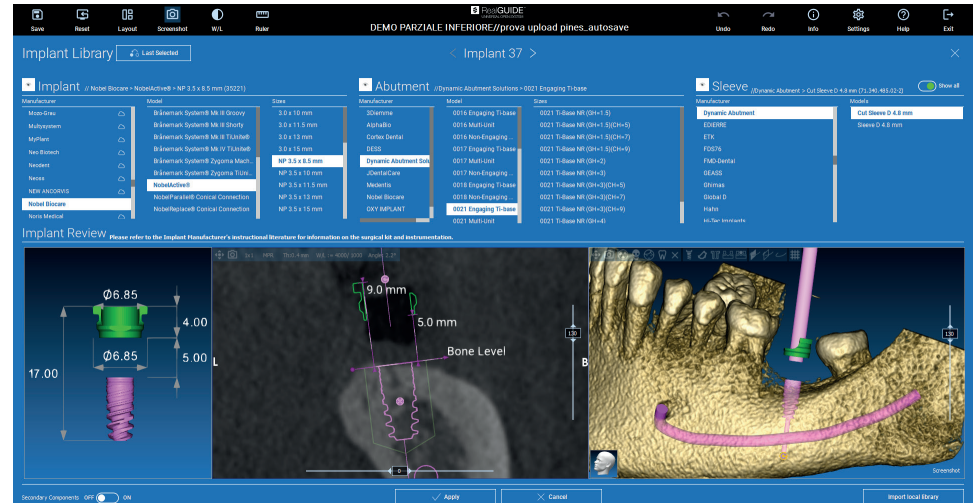
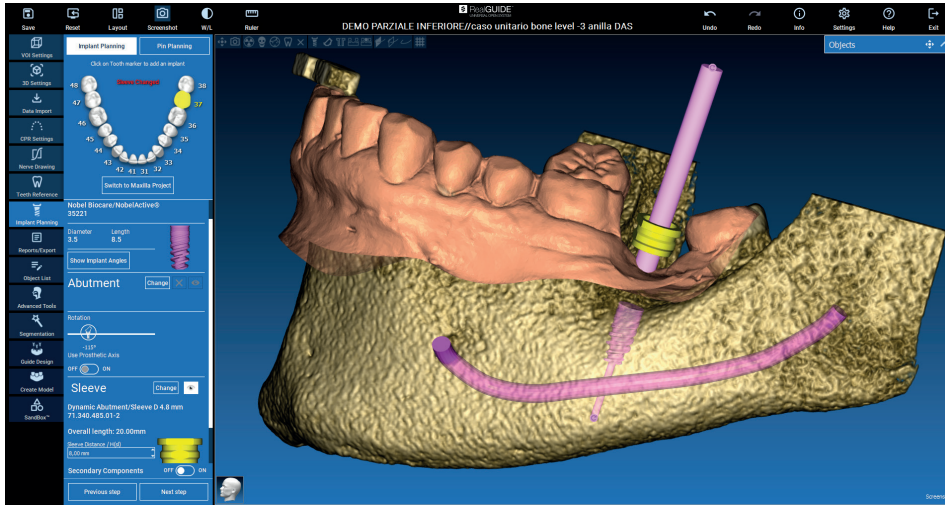

Request libraries: [das@dynamicabutment.com](mailto:das@dynamicabutment.com)  
[usa@dynamicabutment.com](mailto:usa@dynamicabutment.com)

# 3shape

## Implant Studio

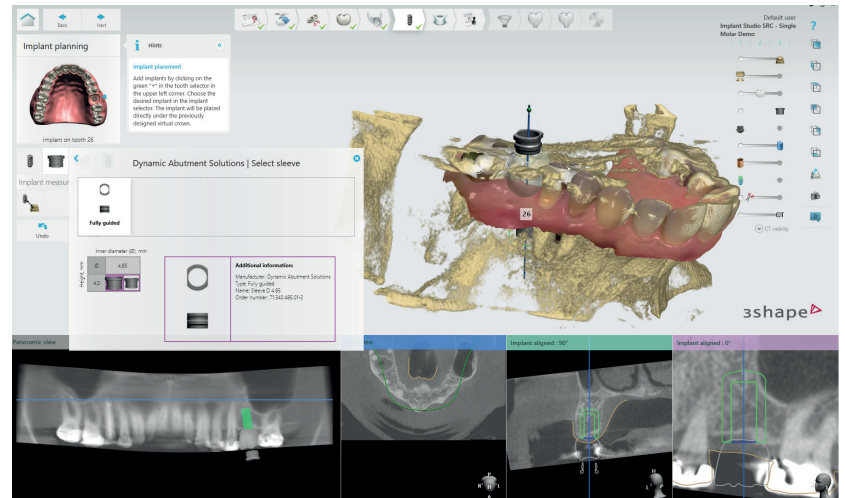
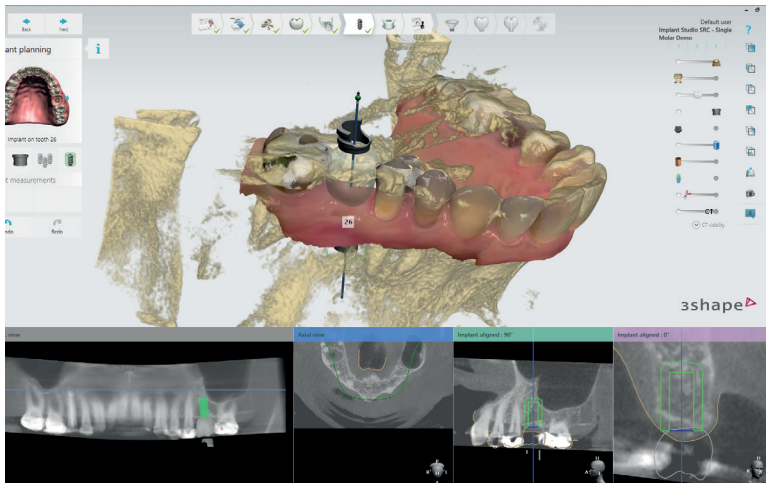

Request libraries: [das@dynamicabutment.com](mailto:das@dynamicabutment.com)  
[usa@dynamicabutment.com](mailto:usa@dynamicabutment.com)

## LIBRARIES

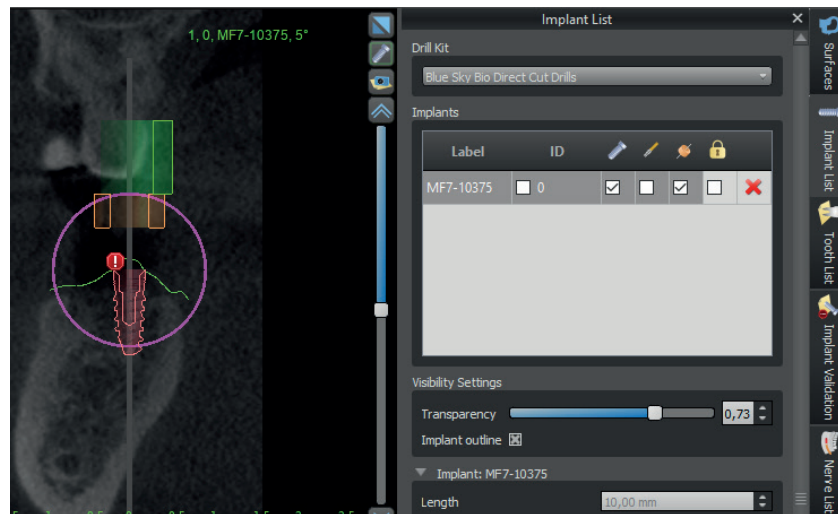
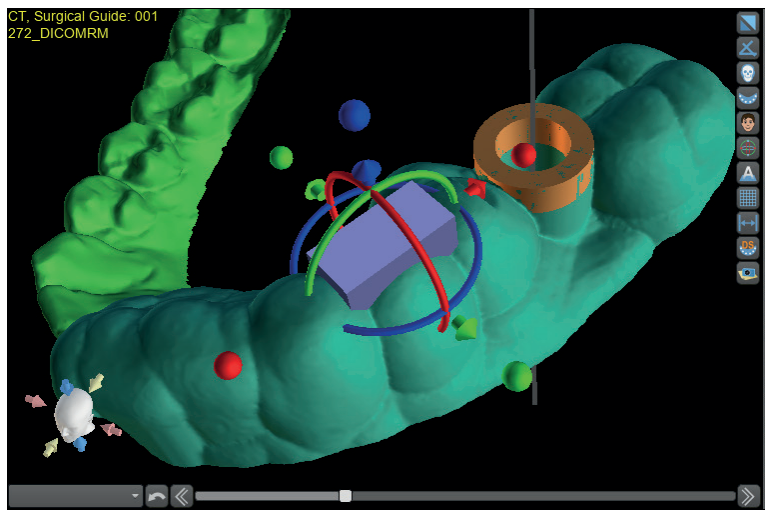

Request libraries: [das@dynamicabutment.com](mailto:das@dynamicabutment.com)  
[usa@dynamicabutment.com](mailto:usa@dynamicabutment.com)

## LIBRARIES

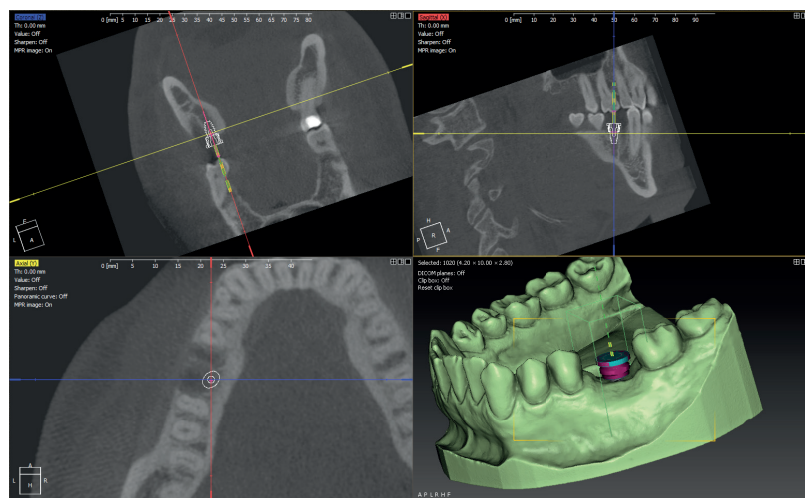
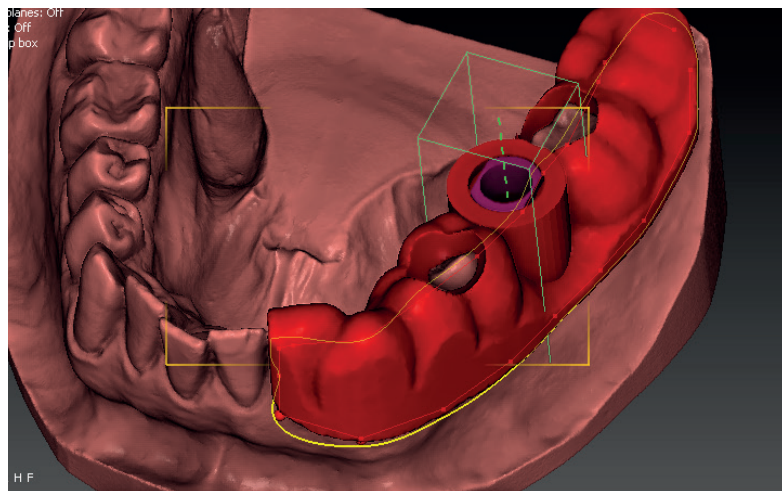

Request libraries: [das@dynamicabutment.com](mailto:das@dynamicabutment.com)  
[usa@dynamicabutment.com](mailto:usa@dynamicabutment.com)

## LIBRARIES

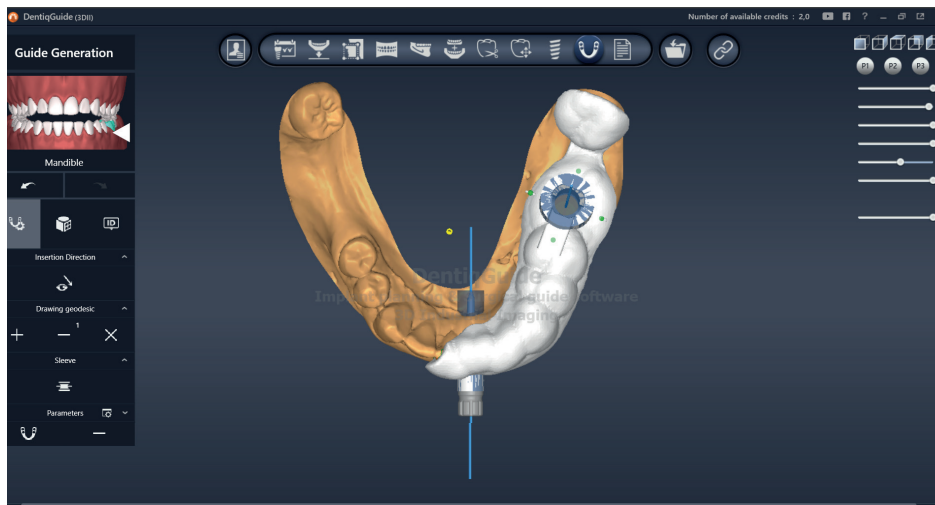

Request libraries: [das@dynamicabutment.com](mailto:das@dynamicabutment.com)  
[usa@dynamicabutment.com](mailto:usa@dynamicabutment.com)

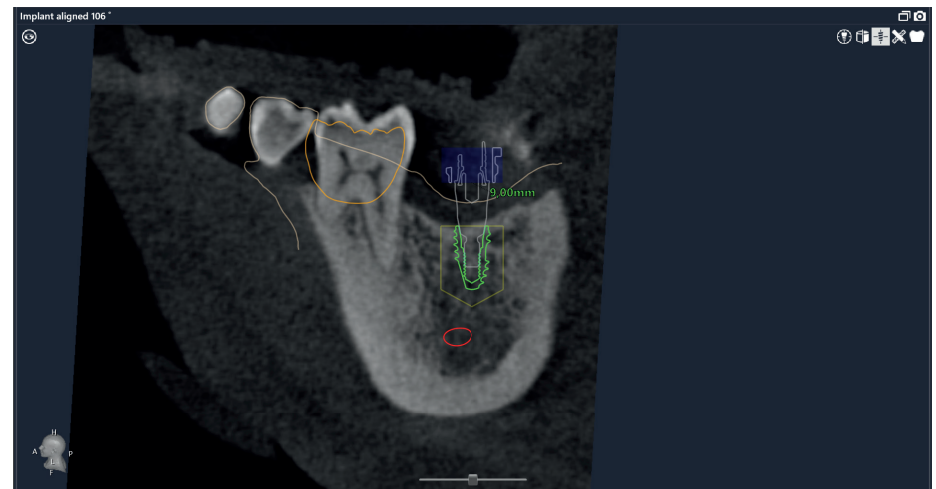

# coDiagnostiX<sup>®</sup>

Implant Planning Software

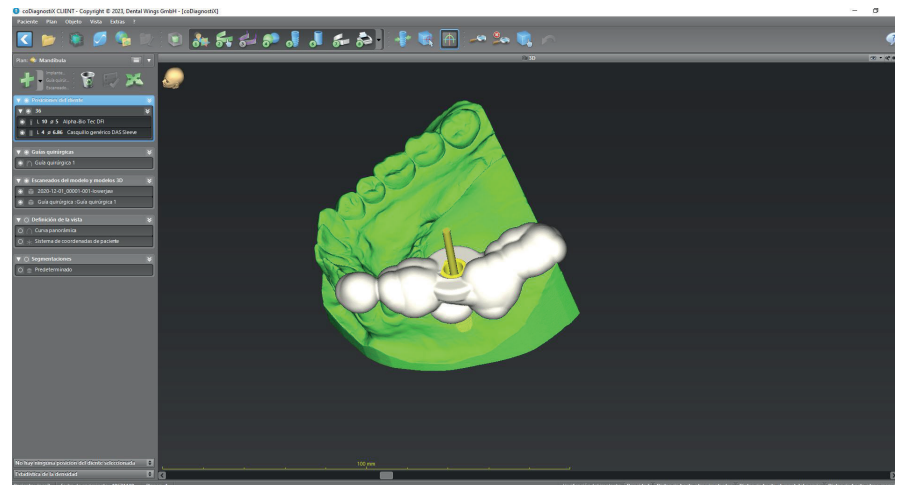
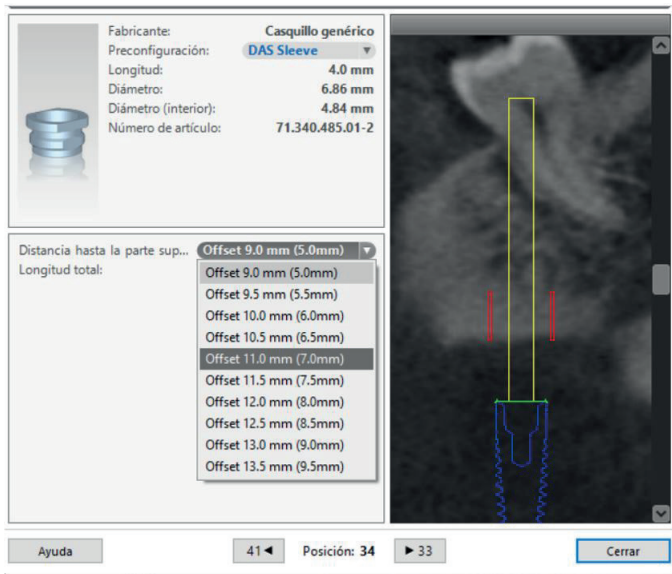

Request libraries: [das@dynamicabutment.com](mailto:das@dynamicabutment.com)  
[usa@dynamicabutment.com](mailto:usa@dynamicabutment.com)



# ImplaStation

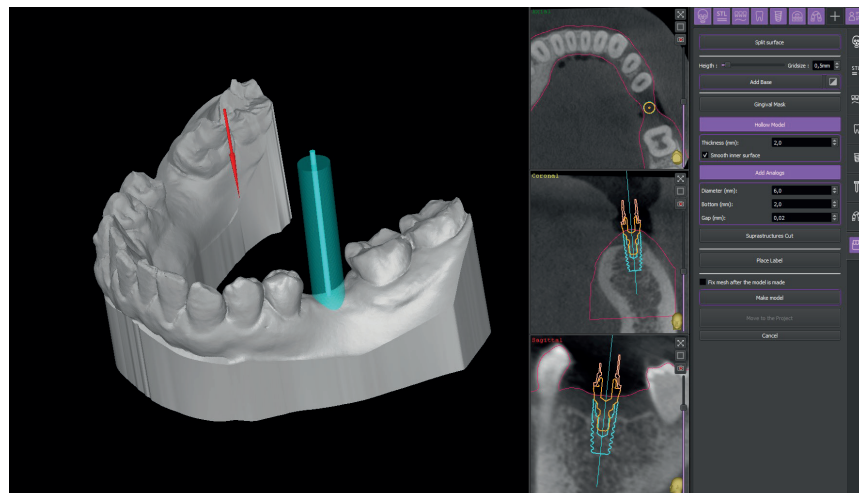

Request libraries: [das@dynamicabutment.com](mailto:das@dynamicabutment.com)  
[usa@dynamicabutment.com](mailto:usa@dynamicabutment.com)



Virginia Woolf, 17  
25005 · Lleida (Spain)

INTERNATIONAL +34 873 450 709  
das@dynamicabutment.com

USA +34 873 450 707  
usa@dynamicabutment.com

SPAIN +34 973 289 580  
spain@dynamicabutment.com



[www.dynamicabutment.com](http://www.dynamicabutment.com)