

DIGITAL SOLUTIONS PRODUCT REFERENCES

CATALOGUE

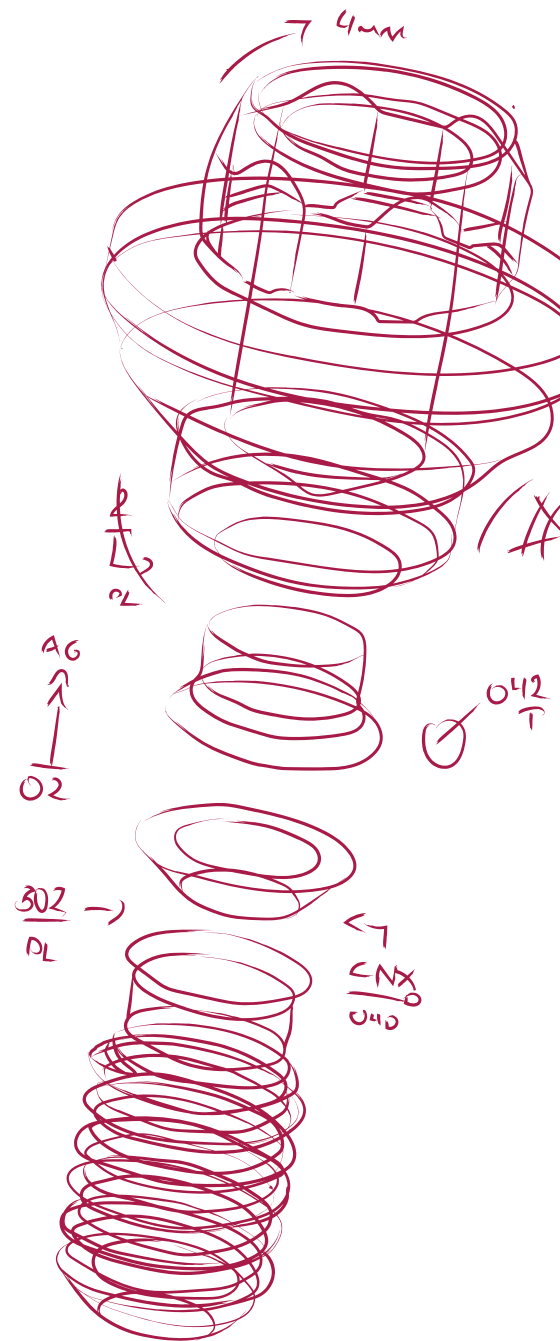

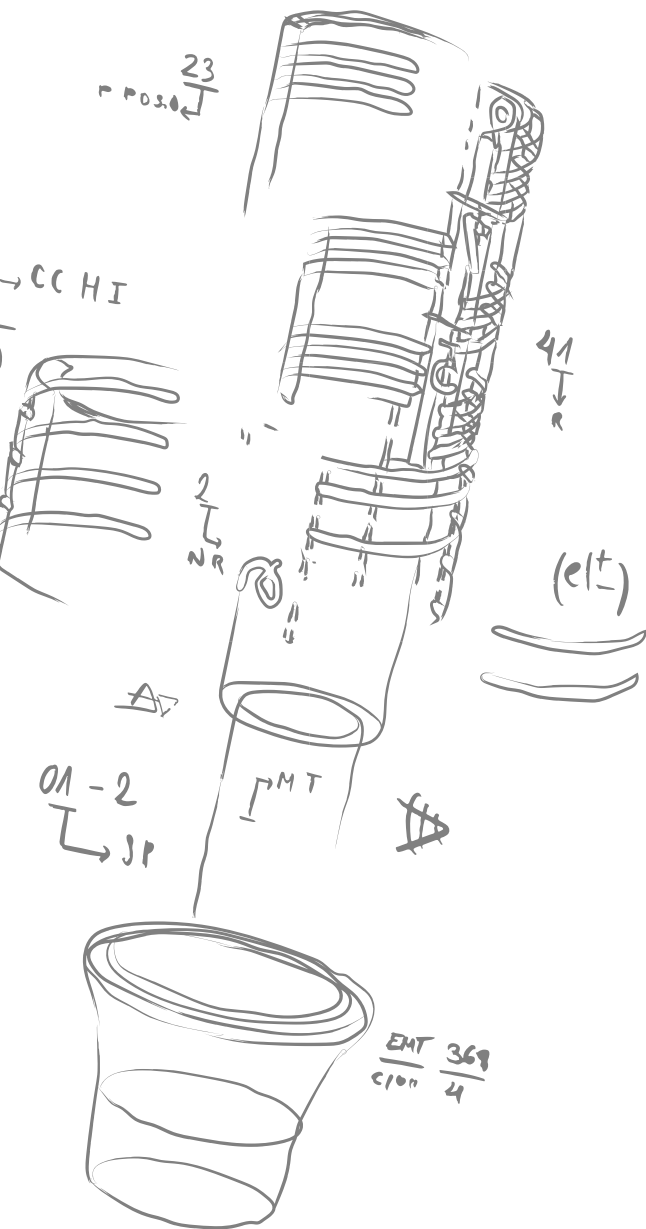

DYNAMIC ABUTMENT SOLUTIONS

Virginia Woolf, 17
25005 · Lleida (Spain)

INTERNATIONAL +34 873 450 709
das@dynamicabutment.com

SPAIN +34 973 289 580
spain@dynamicabutment.com



Dynamic Abutment Solutions is the trademark of the manufacturer Talladium España S.L. The information included in this catalogue is exclusively addressed to professionals in dental sector.

All commercial trademarks mentioned herein are fully registered by their respective companies, and the images that appear are just to provide an orientation. Talladium reserves the right to modify this document without previous notice. Talladium is not responsible for the inadequate execution of these products if the warning indications corresponding to every reference are not contemplated.

Ask about the products available with CE legislation. Some of the products are not authorized for sale and distribution or do not have a sales license in some countries according to other legislations. Information: das@dynamicabutment.com.

INDEX

LIST OF COMPATIBILITIES AVAILABLE	5
COMPATIBILITIES AVAILABLE	9
COMPATIBILITIES AND REFERENCES	43
DAS LIBRARIES	332
MULTI-UNIT DAS LIBRARIES	333
DYNAMIC SCREWS TECHNICAL SPECIFICATIONS	334
STRAIGHT SCREWS TECHNICAL SPECIFICATIONS	336
SCREWDRIVERS AND STRAIGHT SCREWS	337
DYNAMIC MILLING TOOL SPECIFICATIONS	338
SCREWDRIVERS AND COMPLEMENTS	340
DAS MU SYSTEM COMPONENTS	341
INTERNAL DAS MU SYSTEM COMPONENTS	343

LIST OF COMPATIBILITIES AVAILABLE

AB	CONEXÃO SISTEMA DE PRÓTESE	HAHN IMPLANT (GLIDEWELL)	NEOBIOTECH	SIN IMPLANTS
ACE			NEODENT	
ADIN	CORTEX	HIOSSEN	NEOSS	SOUTHERN IMPLANTS
ALFA-GATE	C-TECH	HI-TEC	NOBEL BIOCARE	STERI-OSS
ALPHABIO	COWELLMEDI	IBS		STERNGOLD
ALPHA-DENT	DENTAL TECH	IDO IMPLANTS	NORIS MEDICAL	STRAUMANN
ANCLADEN	DENTAURUM	IHDE DENTAL (IMBIODENT)	NORMON	SURCAM DENTAL
ANKYLOS	DENTEGRIS	IMPLANT DIRECT	NOVA IMPLANTS	SYBRON IMPLANT SOLUTIONS
ANTHOGYR	DENTEM			
ARDS	DENTIS	IMPLANT GENESIS	OSSTEM IMPLANT	SYSTHEX
ASTRA	DENTIUM	IMPLANTSWISS	OSTEOPLUS	TBR
AVINENT	DIO IMPLANTS	INTRA-LOCK	OXY	TITANIUM-FIX
B&W		JDENTALCARE	PALTOP	TREE-OSS
BEGO	DITRON	KEYSTONE	P-I BRANEMARK	TRI DENTAL IMPLANTS
BIOCONCEPT	DMI DENTAL SUPPLY	KLOCKNER	PHIBO	TRINON
BIOGENESIS	DSP BIOMEDICAL	KUWOTECH	POINT IMPLANT	UFIT
BIOHORIZONS	EASY IMPLANT	LASAK		
BIOMET 3i	ECKERMANN	LEADER	PROCLINIC	VULKAN IMPLANTS
BIOLOK	ELITE MEDICA	MEDENTIKA	PROTEG IMPLANTS	WARANTEC (ONEPLANT)
BIONER	EUROTEKNIKA	MEDENTIS	RADHEX	WIN
BIOTEC		MEGAGEN	REFLECT	XIVE
BIOTEM	F&B IMPLANT (FIT & BRILLIANT)	MICRODENT	RITTER	YES IMPLANT
BREDDENT MEDICAL	GALIMPLANT	MIS	ROOTT	YOUSE IMPLANTS
BTI	GC TECH	MONOIMPLANT	SEWON MEDIX	ZIACOM
BTK	GMI (ILERIMPLANT)	MOZO-GRAU (TICARE)	SIC INVENT	ZIMMER
CAMLOG	GT MEDICAL	MPI	SIGNO VINCES	

MULTI-UNIT
DAS SYSTEM

DYNAMIC
DAS SYSTEM

COMPATIBILITIES AVAILABLE



AB	MODEL	IMPLANT	PLATFORM	CODE	
	I2	3,5/3,75/4,2/4,5/	STANDARD	0040	131
		5/6	STANDARD	0040	131
	I22	3,75/4,22	STANDARD	0040	131
	I5	3,5/3,75/4,2/4,5/	STANDARD	0040	131
		5/6/7/8	STANDARD	0040	131
	I55	3,75/4,2/4,5	STANDARD	0040	131
		5/6/7/8	STANDARD	0040	131
	I10	4,2/5	STANDARD	0040	131
	I15	6/7/8	STANDARD	0040	131
	MULTI UNIT D1-P64	Multi Unit D1-P64	UNIVERSAL	0025	103

ACE	MODEL	IMPLANT	PLATFORM	CODE	
	EXTERNAL HEX	3,3	NP 3,5	0023	99
		3,75/4	RP 4,1	0024	101
		4,75	WP 5	0058	163
	INFINITY TRI-CAM	3,5	3,5	0026	106
		4,3	4,3	0027	108
		5	5	0028	110
	INFINITY INTERNAL HEX	3,7/4,1	3,5	0040	131
		4,7/5,1	4,5	0041	136
	INFINITY OCTAGON	3,3	RP 4,8	0037	124
		4,1	RP 4,8	0037	124
		4,8	RP 4,8	0037	124
		4,8	WP 6,5	0096	201
	MULTI UNIT	Universal	UNIVERSAL	0025	103

ADIN	MODEL	IMPLANT	PLATFORM	CODE	
	SWELL	3,3	3,45	0040	131
		3,3	3,45	0042	131
		3,75/4,2	3,6	0040	131

COMPATIBILITIES AVAILABLE

ADIN	MODEL	IMPLANT	PLATFORM	CODE	
	SWELL	3,75/4,2	3,6	0042	131
		5	4	0040	131
		5	4	0042	131
		6	4,6	0040	131
		6	4,6	0042	131
	TOUAREG-S / TOUAREG-OS	3,5	3,45	0040	131
		3,5	3,45	0042	131
		3,75/4,2	3,6	0040	131
		3,75/4,2	3,6	0042	131
		5	4	0040	131
		5	4	0042	131
		6	5	0040	131
		6	5	0042	131
	TOUAREG CLOSEFIT	2,75	UNP	0188	279
		3	NP	0145	239
		3,5	RP	0021	93
		4,3/5	WP	0022	96
	TRIPLE	3,5/3,75/4,2/5/6	STANDARD	0040	131
		3,5/3,75/4,2/5/6	STANDARD	0042	131
	MULTI UNIT TMA	Universal	UNIVERSAL	0025	103

ALFA-GATE	MODEL	IMPLANT	PLATFORM	CODE	
	BIOACTIVE/POROUS/ TRIO/MAX	3,3/3,75/4,2/ 4,7/5,2/6	SP	0040	131
	CONICAL	3,5	NP	0021	93
		4,3/5	RP	0022	96

ALPHABIO	MODEL	IMPLANT	PLATFORM	CODE	
	INTERNAL HEX CONNECTION (IH) SPI	3,3/3,75/4,2/5/6	UNIVERSAL	0040	131
	INTERNAL HEX CONNECTION (IH) ICE	3,7/3,75/4,2/ 4,65/5,3	UNIVERSAL	0040	131

COMPATIBILITIES AVAILABLE



ALPHABIO	MODEL	IMPLANT	PLATFORM	CODE	
	INTERNAL HEX CONNECTION (IH) DFI	3.3/3.75/4.2/5	UNIVERSAL	0040	131
	INTERNAL HEX CONNECTION (IH) ATID	3.3/3.75/4.2/5/6	UNIVERSAL	0040	131
	INTERNAL HEX CONNECTION (IH) NEO	3.75/4.2/5	3.5	0040	131
	CONICAL HEX CONNECTION (CHC) NICE	3.2	NARROW	0136	236
	CONICAL HEX CONNECTION (CHC) NEO	3.2/3.5	NARROW	0136	236
	CONICAL STANDARD CONNECTION (CS)	3.75/4.2/5	STANDARD	0169	260
	MULTI UNIT ABUTMENT	-	UNIVERSAL	0195	285

ALPHA-DENT	MODEL	IMPLANT	PLATFORM	CODE	
	CLASSIC CONUS	3.3/3.75	3	0265	328
	ACTIVE CONUS	3.25/3.75	3	0265	328

ANCLADEN	MODEL	IMPLANT	PLATFORM	CODE	
	ANCLALOCK	3.75/4.25/5	3.5	0040	131

ANKLYOS	MODEL	IMPLANT	PLATFORM	CODE	
	ANKYLOS	3.5	3.5	0075	174
		4.5	4.5	0075	174
		5.5	5.5	0075	174
		7	7	0075	174
	BALANCE BASE NARROW	Universal	UNIVERSAL	0183	272

COMPATIBILITIES AVAILABLE

ANTHOGYR	MODEL	IMPLANT	PLATFORM	CODE	
	AXIOM BL REG / PX	3,4	3,4	0161	250
		4	4	0149	240
		4,6	4,6	0149	240
		5,2	5,2	0162	252
	ANTHOFIT HE	3,5/3,75/4	R (4,1)	0024	101
		5	L (5)	0058	163
	OSSFIT	3,5/4,2	4,8	0074	172
		3,5/4,2	4,8	0037	124
		5	6,5	0096	201
	MULTI UNIT	4,8	UNIVERSAL	0163	254

ARDS	MODEL	IMPLANT	PLATFORM	CODE	
	SMART	3,75/4,2/4,5	3,75	0040	131
	CLASSIC	3,3/3,75/4,2/5/6	3,75	0040	131
	PREMIUM	3,3/3,75/4,2/5/6	3,75	0040	131
	CIT	3,3/3,75/4,2/5/6	3,75	0040	131

ASTRA	MODEL	IMPLANT	PLATFORM	CODE	
	YELLOW	3	YELLOW (X-ESTRECHA)	0109	208
	AQUA	3,5/4	AQUA(ESTRECHA)	0004	52
	LILAC	4,5/5	LILAC (ANCHA)	0005	55
	UNIABUTMENT CONO 20°	Regular/Wide	REGULAR/WIDE	0066	171
	UNIABUTMENT CONO 45°	Regular/Wide	REGULAR/WIDE	0067	
	EVOLUTION/ PRIMETAPER	3	3,0	0090	194
		3,6	3,6	0006	57
		4,2	4,2	0007	60
		4,8	4,8	0091	196
		5,4	5,4	0092	199

COMPATIBILITIES AVAILABLE



ASTRA	MODEL	IMPLANT	PLATFORM	CODE	
ASTRA	DS OMNITAPER EV	3	XS	0090	194
		3.4	S	0006	57
		3.8	M	0007	60
		4.5	L	0091	196
		5.5	XL	0092	199
	MULTIBASE ABUTMENT (SMARTFIX CONCEPT)	-	UNIVERSAL	0258	318
AVINENT	MODEL	IMPLANT	PLATFORM	CODE	
AVINENT	HE/EC	3.3/3.5/4	3.5	0023	99
		3.3/3.8/4/4.2/ 4.8/4.5/5	4.1	0024	101
		4.8	5.1	0061	169
	HI/IC	3.1/3.5/4	3.5	0040_B	134
		3.3/3.8/4/4.2/ 4.8/4.5/5	4.1	0040_B	134
	TRANSEPITELIAL	-	REGULAR	0025	103
B&W	MODEL	IMPLANT	PLATFORM	CODE	
B&W	HEXÁGONO EXTERNO	3.75/4	4.1	0024	101
		5	5	0058	163
	CÓNICO HEXAGONO INTERNO CIH	3.3/4	4	0040	131
		3.3/4	4	0042	131
BEGO	MODEL	IMPLANT	PLATFORM	CODE	
BEGO	RS/R SX	3.0	3.0	0049	152
	S/RI/RS/R SX	3.25/3.75	3.67	0050	153
		4.1	4.1	0051	155
		4.5	4.5	0052	157
		5.5	5.5	0081	179
	MINI	2.7/2.9/3.1	MINI	0187	277
	MULTIPLUS	-	UNIVERSAL	0150	242

COMPATIBILITIES AVAILABLE



BIOCONCEPT	MODEL	IMPLANT	PLATFORM	CODE	
	BC TISSUE LEVEL STANDARD	3.3/4.1/4.8	REGULAR	0037	124
	BC TISSUE LEVEL STANDARD PLUS	4.8	REGULAR	0037	124
	BC TISSUE LEVEL TAPERED EFFECT	4.8	REGULAR	0037	124
	BC BONE LEVEL	3.3	NARROW	0033	118
		4.1/4.8	REGULAR	0035	121
	BV TAPERED BONE LEVEL	3.5	NARROW	0029	112
		4/4.5/5	REGULAR	0030	115
BIOGENESIS	MODEL	IMPLANT	PLATFORM	CODE	
	3ICON	3.3	MINI (PINK)	0023	99
		3.75/4/4.3/4.5	REGULAR (BLUE)	0024	101
		5/5.5	WIDE (YELLOW)	0058	163
	ATICON	3.5/4/4.5/5	BLUE	0005	55
	ITICON	3.5/4.1/4.8	4.8	0037	124
BIOHORIZONS	MODEL	IMPLANT	PLATFORM	CODE	
	EXTERNAL	3.5	3.7 (YELLOW)	0023	99
	TAPERED INTERNAL	3/3.4	3 (GREY)	0102	205
		3.8	3.5 (YELLOW)	0040	131
		4.6	4.5 (GREEN)	0041	136
		5.8	5.7 (BLUE)	0080	177
	TAPERED PLUS	3.8	3 (GREY)	0102	205
		4.6	3.5 (YELLOW)	0040	131
		5.28	4.5 (GREEN)	0041	136
	MOUNT-FREE TAPERED INTERNAL	3/3.4	3 (GREY)	0102	205
		3.8	3.5 (YELLOW)	0040	131

COMPATIBILITIES AVAILABLE



BIOHORIZONS	MODEL	IMPLANT	PLATFORM	CODE		
BIOHORIZONS	MOUNT-FREE TAPERED INTERNAL	4,6	4,5 (GREEN)	0041	136	
		5,8	5,7 (BLUE)	0080	177	
	TAPERED PRO	3,8	3 (GREY)	0102	205	
		4,2/4,6	3,5 (YELLOW)	0040	131	
		5,2	4,5 (GREEN)	0041	136	
	TAPERED SHORT	4,6	3,5 (YELLOW)	0040	131	
		5,8	4,5 (GREEN)	0041	136	
	TAPERED PTG	4,2	3,5 (YELLOW)	0040	131	
	TAPERED IM (INMEDIATE MOLAR)	7/8	5,7 (BLUE)	0080	177	
	TAPERED TISSUE LEVEL	3/3,8	3,5 (YELLOW)	0040	131	
		4,6	4,5 (GREEN)	0041	136	
		5,8	5,7 (BLUE)	0080	177	
	TAPERED PRO CONICAL	3,3/3,8	NARROW (GREY)	0119	214	
		4,2/4,6/5,2	REGULAR (YELLOW)	0120	217	
	MULTI UNIT	-	UNIVERSAL	0025	103	
	BIOMET 3i	OSSEOTITE EXTERNAL HEX	3,25	3,4	0003	50
			3,75/4	4,1	0024	101
			5	5	0058	163
			6	6	0179	
CERTAIN		3,25/4	3,4	0001	44	
		4/5	4,1	0002	47	
		5	5	0057	161	
LOW PROFILE		-	UNIVERSAL	0025	103	
BIOLOK		HEXÁGONO EXTERNO	3,45	3,45	0003	50

COMPATIBILITIES AVAILABLE



BIONER	MODEL	IMPLANT	PLATFORM	CODE	
	IKELT / BIKELT	3.3/3.75/4	4.1	0024	101
	IKELT	5	5	0058	163
	HIKELT	3.8	3.95	0040	131
		4.7	4.9	0041	136
	TOPDM	3.5	3.5	0021	93
		4	4	0021	93
		5	5	0021	93
	SHORT DM	4/5/6	UNIVERSAL	0021	93
	HIBIKELT	4/5	UNIVERSAL	0021	93
	TRANSEPITELIAL A-5M	Transepitelial A-5M	REGULAR	0025	103

BIOTEC	MODEL	IMPLANT	PLATFORM	CODE	
	SPR/CIM	3.3	3.3	0040	131
		3.75	3.75	0040	131
	SPR/SPTT/CIM	4.2	4.2	0040	131
		5	5	0040	131

BIOTEM	MODEL	IMPLANT	PLATFORM	CODE	
	AR FIXTURE	3.7/4/4.5	REGULAR	0030	115

BREDENT MEDICAL	MODEL	IMPLANT	PLATFORM	CODE	
	NARROW SKY	3.5	NP 3.5	0110	210
	BLUE SKY	3.5/4/4.5/5.5	4	0111	212
	BLUE SKY CLASSIC	3.5/4/4.5	4	0111	212
	COPA SKY	3.5/4/4.5/5/6	3.3	0251	314

COMPATIBILITIES AVAILABLE

BTI	MODEL	IMPLANT	PLATFORM	CODE	
	EXTERNA TINY	2.5/3.9/3/3.3/ 3.5/3.75	TINY 3,5	0009	65
	EXTERNA UNIVERSAL	3.75/4	UNIVERSAL 4.1	0024	101
	EXTERNA UNIVERSAL PLUS	4.5/5	UNIVERSAL PLUS 4.1	0024	101
	EXTERNA	4.5/5/5.5	ANCHA 5,5	0060	167
	INTERNA	3.3/3.5/3.75	3.5	0257	317
	INTERNA UNIVERSAL	3.3/3.5/3.75/ 4/4.25	UNIVERSAL 4.1	0010	67
	INTERNA UNIVERSAL PLUS	4.5/5/5.5	UNIVERSAL PLUS 4.1	0010	67
	INTERNA ANCHA	5.5/6/6.25	ANCHA 5,5	0059	165
	MULTI-IM	converter 4.1	UNIVERSAL 4.1	0151	243
BTK	MODEL	IMPLANT	PLATFORM	CODE	
	KLASSIC / KONIC	3.25	3,4 EN	0003	50
	KLASSIC / KONIC/LINE PLUS	3.25PL/3.75/4	4.1 ER	0024	101
	IS +/LINE PLUS IS+	3.3/3.7/4.1/4.8/6	DR	0029	112
	BT SAFE BL	3.3/3.7/4.1/4.8	KR	0029	112
	KLASSIC / KONIC	3.25/4	3,5 IR	0040	131
		3.25/4	3,5 IR	0042	131
	LINE PLUS IC+	3.25/3.75/4.25/5	LR	0040	131
CAMLOG	MODEL	IMPLANT	PLATFORM	CODE	
	CAMLOG SCREW-LINE/ PROGRESSIVE-LINE	3.3	3.3	0087	190
		3.8	3.8	0011	69
		4.3	4.3	0012	72

COMPATIBILITIES AVAILABLE

CAMLOG	MODEL	IMPLANT	PLATFORM	CODE	
	CAMLOG SCREW-LINE/ PROGRESSIVE-LINE	5	5	0088	192
		3.3	3.3	0119	214
		3.8	3.8	0120	217
		4.3	4.3	0121	220
CONEXÃO SISTEMA DE PRÓTESE	MODEL	IMPLANT	PLATFORM	CODE	
	NP 24° FLESH GOLD	3.5/3.75/4.3/5	UNIVERSAL	0021	127
	NP 24° FLASH	3.5/4.3/5	UNIVERSAL	0021	127
	NP 24° PTERYTRANS EX	3.5	UNIVERSAL	0021	127
	NP 24° SHORT® NP BLT	3.75/4.3	UNIVERSAL	0021	127
	NP 24° TORQ	3.5/3.75/4	UNIVERSAL	0021	127
	NP 24° EXPAND	3.75/4/5	UNIVERSAL	0021	127
CORTEX	MODEL	IMPLANT	PLATFORM	CODE	
	INTERNAL HEX DYNAMIX	3.3/3.8/4.2/5/6	3.75	0040	131
	INTERNAL HEX CLASSIX	3.3/3.8/4.2/5/6	3.75	0040	131
	INTERNAL HEX SATURN	3.8/4.2	3.5	0040	131
	CONICAL DYNAMIX	3	NP	0109	208
		3.3/3.8/4.2	RP	0004	52
		5/6	WP	0005	55
	CONICAL CLASSIX	3.3/3.8/4.2	RP	0004	52
		5/6	WP	0005	55
	CONICAL MAGIX	3.3/3.8/4.2	RP	0004	52
	MULTI UNIT	-	UNIVERSAL	0025	103
C-TECH	MODEL	IMPLANT	PLATFORM	CODE	
	EL ESTHETIC LINE	3.8/4.3/5.1	4	0246	309
	MULTI UNIT	-	UNIVERSAL	0245	308

COMPATIBILITIES AVAILABLE



COWELMEDI	MODEL	IMPLANT	PLATFORM	CODE	
	INNO - SUBMERGED TYPE	3,5/4/4,5/5/6	UNIVERSAL	0030	115
	INNO - EXTERNAL TYPE	5,0/6,0	5,1	0061	169
	MULTI S&A ABUTMENT Ø 4,5 MM	Multi S Abutment	UNIVERSAL	0193	283

DENTAL TECH	MODEL	IMPLANT	PLATFORM	CODE	
	IMPLOGIC	4,5	4,5 (BLUE)	0041	136

DENTAURUM	MODEL	IMPLANT	PLATFORM	CODE	
	TIOLOGIC	3,3	SMALL	0130	231
		3,7/4,2	MEDIUM	0131	232
		4,8/5,5	LARGE	0132	233

DENTEGRIS	MODEL	IMPLANT	PLATFORM	CODE	
	SLS-STRAIGHT	4,5	4,5	0041_B	139
	SINUS-LIFT	4,5	4,5	0041_B	139
	S&T IMPLANTS	4,5	4,5	0041_B	139

DENTEM	MODEL	IMPLANT	PLATFORM	CODE	
	-	-	REGULAR	0030	115

DENTIS	MODEL	IMPLANT	PLATFORM	CODE	
	ONEQ-SL	3	NARROW	0014	76
		3,9/4,2/4,7/5,2	REGULAR	0030	115
		6/7/8	WIDE	0030	115
	S-CLEAN TAPERED / TAPERED II	3,7	MINI	0030	115
		4,1/4,3	REGULAR	0030	115
		4,8	WIDE	0030	115

COMPATIBILITIES AVAILABLE



DENTIS	MODEL	IMPLANT	PLATFORM	CODE	
	S-CLEAN STRAIGHT	4,1/4,8	4,1/4,8	0030	115
	S-CLEAN SAVE	5,5/6	5,5/6	0030	115
	SQ-SL	3,5	NARROW	0014	76
		4/4,5/5	REGULAR	0030	115
		6/7/8	WIDE	0030	115
	E-CLEAN	3,5	MINI	0023	99
		4,1	REGULAR	0024	101
		5,1	WIDE	0061	169

DENTIUM	MODEL	IMPLANT	PLATFORM	CODE	
	NR LINE	3,1	3,2	0190	280
		3,1	3,6	0190	280
		3,6	3,6	0191	281
		4,3	4,3	0191	281
		5	5	0191	281
		6	6	0191	281
	MULTI UNIT NR LINE		5	0192	282
	SIMPLELINE II	3,8/4,3	4,8	0074	172
		3,8/4,3	4,8	0037	124
		4,3/4,8	6,5	0096	201
	SUPERLINE/SUPERLINE II/IMPLANTUM	3,4	3,6	0030	115
		3,8	4	0030	115
		4,3	4,5	0030	115
		4,8	5	0030	115
		4,8	6	0030	115
	MULTI UNIT SUPERLINE AND IMPLANTUM	-	4,5	0193	283

DIO IMPLANTS	MODEL	IMPLANT	PLATFORM	CODE	
	SM SYSTEM	3,8/4,1	NARROW	0076	
		4,5/5/5,3	REGULAR/WIDE	0013	75
	UF II NARROW	3/3,3	NARROW	0014	76

COMPATIBILITIES AVAILABLE

DIO IMPLANTS	MODEL	IMPLANT	PLATFORM	CODE	
	UF II	3,8/4/4,5/5/5,5	REGULAR	0030	114
	EXTERNAL	3,3/3,8	NARROW 3,5	0023	99
		3,75/4/4,5	REGULAR 4,1	0024	101
		5/5,3/5,5/6	WIDE 5,1	0061	169
	INTERNAL OCTA	-	4,8	0074	172
	MULTI UNIT	-	UNIVERSAL	0247	310

DITRON	MODEL	IMPLANT	PLATFORM	CODE	
	ULTIMATE MATRIX	3,75/4,2	3,75	0040	131
		5	4	0040	131
		6	4,6	0040	131
	MPI MATRIX	3,5	3,5	0040	131
		3,75	3,75	0040	131
		4,2	4,2	0040	131
		5	5	0040	131
		6	6	0040	131

DMI DENTAL SUPPLY	MODEL	IMPLANT	PLATFORM	CODE	
	DCI/DSI	3,3/3,5/3,75/ 4,2/5/6	3,75	0040	131

DSP BIOMEDICAL	MODEL	IMPLANT	PLATFORM	CODE	
	HEXÁGONO EXTERNO	3,75/4/5/ 3,5/3,8/4,3	4,1	0024	101

EASY IMPLANT	MODEL	IMPLANT	PLATFORM	CODE	
	MASTER C	3,5	3,5 (OCEAN)	0004	52
		4	4 (OCEAN)	0004	52
		4,5	4,5 (LILAS)	0030	115
		5	5 (LILAS)	0030	115

COMPATIBILITIES AVAILABLE



EASY IMPLANT	MODEL	IMPLANT	PLATFORM	CODE		
EASY IMPLANT	MASTER S	3,3	3,3 (OCEAN)	0004	52	
		3,75	3,75 (LILAS)	0030	115	
		4,25	4,25 (LILAS)	0030	115	
		4,75	4,75 (LILAS)	0030	115	
	MASTER L	3,3	3,3 (LILAS)	0030	115	
		3,75	3,75 (LILAS)	0030	115	
		4,25	4,25 (LILAS)	0030	115	
		4,75	4,75 (LILAS)	0030	115	
	MINI	3	3	0176	268	
	HEXCEL-S	3,3	3,3	0003	50	
		3,75	4,1	0024	101	
		4,25	4,1	0024	101	
		4,75	5	0058	163	
	MULTI UNIT CONICAL ABUTMENT	-	UNIVERSAL	0025	103	
	<hr/>					
	ECKERMANN	MODEL	IMPLANT	PLATFORM	CODE	
ECKERMANN	ALL-SPIRAL	4	REGULAR	0069		
	DUPLO	4	REGULAR	0070		
	HEXAGON	3/3,5/4/4,5/5	4,1	0024	101	
	WINNER	3/3,5/4	3,5	0040_B	134	
		3/3,5/4	3,5	0042	131	
		4/4,5/5	4,5	0041_B	139	
		4/4,5/5	4,5	0043		
	<hr/>					
ELITE MEDICA	MODEL	IMPLANT	PLATFORM	CODE		
ELITE MEDICA	CONEXIÓN EXTERNA	3,75	NARROW	0023	99	
		4	REGULAR	0024	101	
		5	WIDE	0061	169	

COMPATIBILITIES AVAILABLE



EUROTEKNIKA	MODEL	IMPLANT	PLATFORM	CODE	
	NATURACTIS	3.5	3.4	0004	52
		4	3.8	0004	52
		4.5	4.3	0004	52
		5	4.8	0004	52
	UNEVA	3.6	4.1	0024	101
		4.1	4.1	0024	101
	UNEVA (PLATFORM SWITCHING)	4.8	4.1	0024	101
		6	4.1	0024	101
	NATEA	3,6/4,1/4,8	NARROW	0004	52
		3,6/4,1/4,8	REGULAR	0004	52
		6	WIDE	0004	52
	AESTHETICA	4.1	4.8	0074	172
		4.1	4.8	0037	124
		4.8	6.5	0096	201
	NATURALL	3.5	NARROW	0004	52
		4/4.5	REGULAR	0004	52
		5	WIDE	0004	52
	IBONE E/IBONE S	3,8/4,3/4,8	3.5	0004	52
		4,8/5,5/6,2	4.3	0004	52
	IBONE G	4,8/5,5	RP	0037	124
		5,5/6,2	WP	0096	201
MULTI UNIT TETRA	Universal	UNIVERSAL	0025	103	
F&B IMPLANT (FIT & BRILLIANT)	FA SUBMERGED FIXTURE	3.9	NARROW	0030	115
		4,1/4,4	REGULAR	0030	115
		4.8	WIDE	0030	115
		5,3/5,8/6,3/6,8	ULTRA-WIDE	0030	115
GALIMPLANT	CONEXIÓN EXTERNA	3.5/4	4	0024	101
		3.5	3.5	0004	52

COMPATIBILITIES AVAILABLE



GALIMPLANT	MODEL	IMPLANT	PLATFORM	CODE	
	CONEXIÓN EXTERNA	4	4	0004	52
		5	5	0004	52
	PILAR MULTI-POSICION RECTO / PILAR MULTI-POSICION ANGULADO	Universal	UNIVERSAL	0025	103

GC TECH	MODEL	IMPLANT	PLATFORM	CODE	
	AADVA STANDARD / TAPERED IMPLANTS	3.3	NARROW	0196	287
		4	REGULAR	0197	288
		5	WIDE	0198	289

GMI (ILERIMPLANT)	MODEL	IMPLANT	PLATFORM	CODE	
	AVANTGARD	3.75/4.25	RP	0243	307
	PHOENIX	3.3/3.75/4	STANDARD 4.1	0024	101
		5	WIDE 5.1	0061	169
	FRONTIER	3.3/3.75/4.25	RP 3.3	0040_B	134
		4.75/5.75	WP 4.3	0041_B	139
	UNIVERSAL	Universal	PS-RP 4.8	0025	103

GT MEDICAL	MODEL	IMPLANT	PLATFORM	CODE	
	BEST FIT HEXÁGONO INTERNO	3.7/4.1/4.3/4.8	WIDE	0005	55
		3.7/4.3/4.8	REGULAR	0074	172
		3.7/4.3/4.8	REGULAR	0037	124
	BEST FIT HEXÁGONO EXTERNO	3.5	NARROW	0023	98
		4.1	REGULAR	0024	101
		5.1	WIDE	0061	169

HAHN IMPLANT (GLIDEWELL)	MODEL	IMPLANT	PLATFORM	CODE	
	HAHN TAPERED IMPLANT	3	3	0159	246
		3.5/4.3	3.5/4.3	0021	93
		5	5	0022	96
		7	7	0124	223
	MULTI-UNIT ABUTMENT SYSTEM	Universal	UNIVERSAL	0025	103

COMPATIBILITIES AVAILABLE

HIOSSEN	MODEL	IMPLANT	PLATFORM	CODE	
	ETII SA / ETIII SA	3.5	MINI	0029	112
	ETII SA / ETIII SA / ETIV SA	4/4,5/5	REGULAR	0030	115
	ETIII BA	3.5	MINI	0029	112
		4/4,5/5	REGULAR	0030	115

HI-TEC	MODEL	IMPLANT	PLATFORM	CODE	
	TAPERED SELF THREAD	3.3/3.75	3.5	0040	131
		4.2/5	4.5	0041	136
	LOGIC PLUS	3.5	3.7	0040	131
		4.3	3.9	0040	131
		5/6	4.1	0040	131
	LOGIC / IMPLEX	3/3.5	3.5	0021	93
		3.5	3.9	0021	93
		4.3/5/6	3.9	0022	93

IBS	MODEL	IMPLANT	PLATFORM	CODE	
	MAGIC FC	4/4,5/5/5,5/ 6/6,5	3,8	0030	115
	N.R. FIX	3/3,5	3,8	0030	115

IDO IMPLANTS	MODEL	IMPLANT	PLATFORM	CODE	
	I Do Implant	3,8/4,4,5/5/ 5,5/6/7	UNIVERSAL	0030	115

IHDE DENTAL (IMBIODENT)	MODEL	IMPLANT	PLATFORM	CODE	
	BONE LEVEL PLUS	3.3	3.3	0033	118
		4.1	4.1	0035	121
		4.8	4.8	0035	121

COMPATIBILITIES AVAILABLE

IMPLANT DIRECT	MODEL	IMPLANT	PLATFORM	CODE	
IMPLANT DIRECT	REPLUS / REPLANT / REACTIVE	3,5/3,7/4,2	3,5	0026	106
		4,3/4,7	4,3	0027	108
		5/5,7	5	0028	110
	LEGACY	3,7/4,2	3,5	0040	131
		4,7/5,2	4,5	0041	136
	SWISHPLANT / SWISHPLUS	4,1/4,8	4,8	0074	172
		4,1/4,8	4,8	0037	124
		4,8/5,7	6,5	0096	201
	SWISHACTIVE	3,3	3	0021	93
		4,1/4,8	3,4	0022	96
	INTERACTIVE	3,2/3,7	3	0021	93
		4,3/5	3,4	0022	96
	SIMPLY ICONIC	3,2/3,7/4,2	PURPLE 3,0	0021	93
		4,7/5,2/5,7	GOLD 3,4	0022	96
	MULTI UNIT ABUTMENT	-	5	0158	245
IMPLANT GENESIS	MODEL	IMPLANT	PLATFORM	CODE	
IMPLANT GENESIS	AKTIV SYSTEM	3,5/3,75/4,2/5	STANDARD	0040	131
IMPLANTSWISS	MODEL	IMPLANT	PLATFORM	CODE	
IMPLANTSWISS	BONE LEVEL	3,3	3,3	0004	52
		3,7	3,7	0030	115
		4,3	4,3	0030	115
		4,8	4,8	0030	115
		5,5	5,5	0030	115
	MULTI UNIT ABUTMENT	Universal	4,8	0025	103
INTRA-LOCK	MODEL	IMPLANT	PLATFORM	CODE	
INTRA-LOCK	UNIHEX	4	REGULAR	0024	101
		4,75	WIDE	0024	101
INTRA-LOCK	INTRAHEX	3,75/4	3,5	0040	131
		4,75	4,5	0041	136

COMPATIBILITIES AVAILABLE



JDENTALCARE	MODEL	IMPLANT	PLATFORM	CODE	
JDEVOLUTION/ JDEVOLUTION PLUS		3.7	3.7	0040	131
		4.3/5	4	0040	131
		6	5	0040	131
JD PTERYGO		4	4	0040	131
JD ICON/JD ICON F		3.9	3.9	0022	96
		4.3	4	0022	96
		5	4.7	0022	96
JD ICON PLUS		3.7	3.7	0015	79
		4.3	4	0015	79
		5	4.8	0015	79
JD ICON PLUS T		3.5	3.5	0015	79
		4	3.5	0015	79
		4.5	3.5	0015	79
CONICAL ABUTMENT		-	UNIVERSAL	0025	103

KEYSTONE	MODEL	IMPLANT	PLATFORM	CODE	
RESTORE		3.75/4	RD 4.1	0024	101
		5/6	WD 5	0061	169
INTERNAL TILOBE PRIMA CONNEX		3.3/3.5	3.5	0044	141
		4/4.1	4.1	0045	143
		5	5	0046	145
INTERNAL TILOBE PRIMA PLUS		3.5	3.5	0044	141
		4.1	4.1	0045	143
		5/6	5	0046	145

KLOCKNER	MODEL	IMPLANT	PLATFORM	CODE	
ESSENTIAL CONE		3.5/4/4.5	4.5	0054	159
		4.8	6	0071	
ESSENTIAL CONE PILAR 25°		3.5/4/4.5	4.5	0054	159
ESSENTIAL CONE OCTACONE 12°		3.5/4/4.5	4.5	0054	159

COMPATIBILITIES AVAILABLE



KLOCKNER	MODEL	IMPLANT	PLATFORM	CODE	
	KL	3.3	NARROW	0023	99
		3,7/4,2	REGULAR	0024	101
		4.7	WIDE	0061	169
	VEGA	3.5	NV	0082	181
		4/4.5	RV	0083	183
	VEGA+	3,6	NV	0082	181
		4,1/4,6	RV	0083	183
	MULTI UNIT PERMANENT	4.2	UNIVERSAL	0173	267

KUWOTECH	MODEL	IMPLANT	PLATFORM	CODE	
	KISPLANT	3.5	SMALL	0030	115
		4/4.5/5/5.5/6	REGULAR&WIDE	0030	115

LASAK	MODEL	IMPLANT	PLATFORM	CODE	
	BIONIQ	2,9	QN (AMARILLO)	0166	256
		3.5	QR (AZUL)	0167	258
		4	QR (AZUL)	0167	258
		5	QR (AZUL)	0167	258

LEADER	MODEL	IMPLANT	PLATFORM	CODE	
	TIXOS INTERNAL HEX	3.3	3.5	0040	131
		3.75	4	0040	131
		3.3/3.75	4.1	0024	101
		5	5	0058	163

MEDENTIKA	MODEL	IMPLANT	PLATFORM	CODE	
	MULTI UNIT	-	UNIVERSAL	0025	103

MEDENTIS	MODEL	IMPLANT	PLATFORM	CODE	
	PREMIUM / ACTIVE MASTER	3.3	3.3 (PINK)	0249	312
		3.75	3.75 (RED)	0125	225

COMPATIBILITIES AVAILABLE

MEDENTIS	MODEL	IMPLANT	PLATFORM	CODE	
	PREMIUM / ACTIVE MASTER	4,1	4,1 (GREEN)	0125	225
		4,8	4,8 (BLUE)	0125	225
	MULTI UNIT	-	UNIVERSAL	0025	103

MEGAGEN	MODEL	IMPLANT	PLATFORM	CODE	
	ANYRIDGE	3,5	SMALL	0015	79
		4/4,5	REGULAR	0015	79
		5/5,5	WIDE	0015	79
	ANYONE INTERNAL	3,5/4/4,5/5/6/7	GENERAL	0030	115
	ANYONE EXTERNAL	3,5	SMALL 3,5	0023	99
		4	REGULAR 4,1	0024	101
		4,5	REGULAR 4,5	0024	101
		5	WIDE 5	0058	163
		6	SUPERWIDE 5,5	0058	163
	CONE ABUTMENT	Universal	3,8	0128	228
		Universal	4,8	0074	172
	MINI NARROW RIDGE	3/3,4	MINI	0014	76
	EXFEEL	3,5	SMALL	0037	124
		4,1	REGULAR	0037	124
		4,8/5	WIDE	0037	124
	BLUE DIAMOND/BD CUFF/ANYRIDGE OCTA	3,3/3,7	NC	0222	297
		4,1/4,4/4,8/5,3/ 5,8/6,3	RC	0223	299
	MULTI UNIT N TYPE	Multi Unit N Type	UNIVERSAL	0025	103
	MULTI UNIT S TYPE	Multi Unit S Type	UNIVERSAL	0264	327

MICRODENT	MODEL	IMPLANT	PLATFORM	CODE	
	UNIVERSAL	2,8/3,25	3,5	0003	50
		3,3/3,5/3,75/4	4,1	0024	101
		4,2/5	5,1	0058	163
	SYSTEM	2,8/3,25	3,5	0003	50
	EKTOS	3,7/4,2	3,5	0040_B	134

COMPATIBILITIES AVAILABLE

MIS	MODEL	IMPLANT	PLATFORM	CODE		
	LANCE	3,75/4,2	STANDARD	0024	101	
		5	WIDE	0058	163	
	MULTI-UNIT	-	GENERAL	0020	91	
		SEVEN	3,3	NARROW	0019	89
	3,75/4,2		STANDARD	0040	131	
	5/6		WIDE	0041	136	
	M4	3,3	NARROW	0019	89	
		3,75/4,2	STANDARD	0040	131	
		5/6	WIDE	0041	136	
	C1	3,3	NARROW	0016	82	
		3,75/4,2	STANDARD	0017	84	
		5	WIDE	0018	87	
	V3	3,9/4,3/5	STANDARD	0017	84	
	MONOIMPLANT	MODEL	IMPLANT	PLATFORM	CODE	
		MONOIMPLANT MULTI UNIT	3/3,7/4,1	4,8	0025	103
MOZO-GRAU (TICARE)	MODEL	IMPLANT	PLATFORM	CODE		
	MG OSSEOUS	3,3	3,4 MINI	0003	50	
		3,4/3,75/4,25	4,1 STANDARD	0024	101	
		5	5 MAXI	0061	169	
	MG INHEX	-	CON 45°	0067		
		3,3	2,3 MINI	0109	208	
		3,75/4,25	2,8 STANDARD	0004	52	
		5	3,8 MAXI	0005	55	
	MPI	MODEL	IMPLANT	PLATFORM	CODE	
		CONEXIÓN EXTERNA HE PRIVILEGE	3,3	3,5	0009	65
3,3/4			4,1	0024	101	
5			5	0058	163	
PRIVILEGE CM		3,5/4	REGULAR	0004	52	
		5	WIDE	0005	55	

COMPATIBILITIES AVAILABLE

MPI	MODEL	IMPLANT	PLATFORM	CODE	
	EXCELLENCE CM	3,5/4	REGULAR	0004	52
		5	WIDE	0005	55
NEOBIOTECH	MODEL	IMPLANT	PLATFORM	CODE	
	EB EXTERNAL SYSTEM	3,5	NARROW	0023	99
	IS IMPLANT SYSTEM	3,2	S-NARROW	0029	112
		3,5	NARROW	0030	115
		4	REGULAR	0030	115
		4,5	REGULAR	0030	115
		5	WIDE	0030	115
		-	4,8	0025	103
NEODENT	MODEL	IMPLANT	PLATFORM	CODE	
	HELIX GM/DRIVE GM/ TITAMAX GM	3,5/3,75/4/ 4,3/5/6	REGULAR	0186	274
	SMART HE	3,75/4	4,1	0024	101
	HELIX HE	3,75/4/4,3	4,1	0024	101
	MINI PILAR CM / MINI PILAR ANGULADO CM	Mini Pilar CM / Mini Pilar Angulado CM	UNIVERSAL	0025	103
NEOSS	MODEL	IMPLANT	PLATFORM	CODE	
	PROACTIVE STRAIGHT/ TAPERED/EDGE	3,25 Royal Blue	3,25	0144	
		3,5 Green	STANDARD	0047	147
		4 Yellow	STANDARD	0047	147
		4,5 Blue	STANDARD	0048	149
		5 Peach	STANDARD	0048	149
		5,5 Lilac	STANDARD	0048	149
	PROACTIVE WIDE	6	STANDARD	0048	149
	PROACTIVE SINUS	6,5	STANDARD	0048	149
	SHORT IMPLANT	3,5/4/4,5	STANDARD	0047	147
		5/5,5/6/6,5	STANDARD	0048	149

COMPATIBILITIES AVAILABLE



NOBEL BIOCARE	MODEL	IMPLANT	PLATFORM	CODE	
NOBEL BIOCARE	BRANEMARK	3.3	NARROW	0023	99
		3.75/4	REGULAR	0024	101
		5/6	WIDE	0061	169
	REPLACE	3.5	NARROW	0026	106
		4.3	REGULAR	0027	108
		5	WIDE	0028	110
		6	PLATFORM 6	0129	229
	ACTIVE/REPLACE CONICAL CONNECTION	3	MINI 3.0	0159	246
		3.5	NARROW	0021	93
		4.3/5	REGULAR	0022	96
		5.5	WIDE	0124	223
	NOBELSPEEDY	3.3	NARROW	0023	99
		4/5	REGULAR	0024	101
		5/6	WIDE	0061	169
	NOBEL BIOCARE	MODEL	IMPLANT	PLATFORM	CODE
NOBELPARALLEL	3.75	NARROW	0021	93	
	4.3/5	REGULAR	0022	96	
	5.5	WIDE	0124	223	
NORIS MEDICAL	MODEL	IMPLANT	PLATFORM	CODE	
TUFF	3.3/3.75/4.2/5/6	3.75	0040	131	
TUFF TT	3.3/3.75/4.2/5/6	3.75	0040	131	
ONIX	3.3/3.75/4.2/5/6	3.75	0040	131	
CORTICAL	4.0/5/6	3.75	0040	131	
PTERYCORE	4.2	3.75	0040	131	
PTERYFIT	4.2	3.75	0040	131	
NORMON	MODEL	IMPLANT	PLATFORM	CODE	
NORMOIMPLANT HE	3.25/3.75/4.25/ 4.75	4.1	0024	101	
NORMOIMPLANT HI	3.75/4.25/4.75	3.5	0040_B	134	

COMPATIBILITIES AVAILABLE



NOVA IMPLANTS	MODEL	IMPLANT	PLATFORM	CODE	
	PSI/PCI	3.3/3.75/4.2/5/6	3.75	0040_B	134

OSSTEM IMPLANT	MODEL	IMPLANT	PLATFORM	CODE	
	TS	3	MINI 3.0	0029	112
		3.5	MINI 3.5	0029	112
		4/4.5/5/6/7	REGULAR	0030	115
	US	3.3/3.5	MINI 3.5	0023	99
		3.75/4/4.5	REGULAR 4.1	0024	101
		5/5.5	WIDE 5.1	0061	169
		5/5.5	WIDE PS 5	0058	162
	MULTI UNIT ABUTMENT/ESTHETIC LOW ABUTMENT	Universal	MINI/REGULAR	0025	103

OSTEOPLUS	MODEL	IMPLANT	PLATFORM	CODE	
	SHE	3.45	3.45	0009	65
		3.75 / 4	4	0024	101
	SHI	3.3 / 3.75 / 4.2	3.5	0040	131

OXY	MODEL	IMPLANT	PLATFORM	CODE	
	K1 LINE	3.5/4/4.5/5	REGULAR	0015	79
		5.5/6/6.5	WIDE	0015	79
	PSK LINE	3.5/4/4.5/5	REGULAR	0015	79
	MD LINE KONE	3.75/4.25/5	REGULAR	0015	79
	MD LINE EXT	3.75/4.25	STANDARD	0024	101
	FIXO	Universal	4.8	0242	305

PALTOP	MODEL	IMPLANT	PLATFORM	CODE	
	ADVANCED CLASSIC	3.25	NARROW (BLUE)	0229	302
		3.75/4.2/5	STANDARD	0040_B	134

COMPATIBILITIES AVAILABLE



PALTOP	MODEL	IMPLANT	PLATFORM	CODE	
ADVANCED CLASSIC		3,75/4,2/5	STANDARD	0042	131
		6	WIDE (PURPLE)	0041	136
ADVANCED +		3,25	NARROW (BLUE)	0229	302
		3,75/4,2/5	STANDARD	0040_B	134
		3,75/4,2/5	STANDARD	0042	131
		6	WIDE (PURPLE)	0041	136
DYNAMIC		3,25	NARROW (BLUE)	0229	302
		3,75/4,2/5	STANDARD	0040_B	134
		3,75/4,2/5	STANDARD	0042	131
		6	WIDE (PURPLE)	0041	136
PAI		3,25	NARROW (BLUE)	0229	302
		3,75/4,2/5	STANDARD	0040_B	134
		3,75/4,2/5	STANDARD	0042	131
		6	WIDE (PURPLE)	0041	136
DIVA/ACTIVE		3,75/4,2/5	STANDARD	0040_B	134
		3,75/4,2/5	STANDARD	0042	131
CONICAL ACTIVE		3,25/3,75/4,2/5	STANDARD	0029/0182	112
UNIVERSAL MULTI-UNIT		Multi-Unit	UNIVERSAL	0181	270

P-I BRANEMARK	MODEL	IMPLANT	PLATFORM	CODE	
MT		3,3	3,5 (RED)	0178	269
		3,75	4,1 (GREEN)	0178	269
		4,8	5,1 (YELLOW)	0178	269

PHIBO	MODEL	IMPLANT	PLATFORM	CODE	
TSH/BNT SERIE 3		3,6	4	0024	101
TSH/BNT SERIE 4		4,2	4	0024	101

POINT IMPLANT	MODEL	IMPLANT	PLATFORM	CODE	
SM II SYSTEM UV IMPLANT		4/4,5/5	REGULAR	0030	115

COMPATIBILITIES AVAILABLE



PROCLINIC	MODEL	IMPLANT	PLATFORM	CODE	
	CILINDRICO EXTERNO	3.3	3.3 MINI	0009	65
	CILINDRICO EXTERNO/ CÓNICO EXTERNO	3.75/4.25/3.5/4	4.1 ESTANDAR	0024	101
		5	5 MAXI	0058	163
		3.3/3.75/4.25/5/ 3.5/4/5	3.5	0040	131
	SP OCTA	3.3/4.1/4.8	4.8	0074	172
		3.3/4.1/4.8	4.8	0037	124
		4.8	6.5	0096	201
	AQUA CM	3.5/4/5	2.82	0004	52

PROTEG IMPLANTS	MODEL	IMPLANT	PLATFORM	CODE	
	PR01	3.3/3.75/4.2/5/6	NARROW	0265	328

RADHEX	MODEL	IMPLANT	PLATFORM	CODE	
	PHE	3.5	3.5	0023	99
		4/4.5/5	4.1	0024	101
	PHI	3.75	3.5	0040_B	134
		4.5/5	4.5	0041_B	139

REFLECT	MODEL	IMPLANT	PLATFORM	CODE	
	RAPID	3.0	3.0	0159	246
		3.5	NP	0021	93
		4.3/5/5.5	RP	0022	96
	RECOVER	3.5	NP	0021	93
		4.3/5	RP	0022	96
	ASPIRE	3.5/4	AQUA (ESTRECHA)	0004	51
		5	LILAC (ANCHA)	0005	54
	TAPERED SCREW	3.5	3.5	0040	131
		4.1/4.7	4.5	0041	136

COMPATIBILITIES AVAILABLE



RITTER	MODEL	IMPLANT	PLATFORM	CODE	
	SB/LA/QSI	3,75/4,2/5/6	STANDARD	0040_B	134
ROOTT	MODEL	IMPLANT	PLATFORM	CODE	
	R	3,5/3,8/4,2/ 4,8/5,5	UNIVERSAL	0236	303
SEWON MEDIX	MODEL	IMPLANT	PLATFORM	CODE	
	IH2 SLA SYSTEM	3,5	MINI	0029	112
		3,5/4/4,5/5	REGULAR	0030	115
	IH2 RBM SYSTEM	3,5	MINI	0029	112
		3,5/4/4,5/5	REGULAR	0030	115
	IH SYSTEM	3,5/4/4,5/5	UNIVERSAL	0025	103
SIC INVENT	MODEL	IMPLANT	PLATFORM	CODE	
	HEXAGONAL SYSTEM SICACE	3,4/4	3,3	0170	263
		4,5/5	4,2	0171	265
	HEXAGONAL SYSTEM SICMAX	3,4/4,2	3,3	0170	263
		4,7/5,2	4,2	0171	265
	HEXAGONAL SYSTEM SICTAPERED	3,4/4,2	3,3	0170	263
		4,7/5,2	4,2	0171	265
SIGNO VINCES	MODEL	IMPLANT	PLATFORM	CODE	
	DUO	4,6	4,1	0024	101
	INTTEGRA	3,75/4	4,1	0024	101
	COMPACT	4,5	CM3,8	0004	51
	DUOCON	3,8	CM3,8	0004	51
		4,6/5,5	CM4,6	0005	54
	INFRA	3,3/3,8/4,6	CM	0004	51

COMPATIBILITIES AVAILABLE

SIN IMPLANTS	MODEL	IMPLANT	PLATFORM	CODE	
	HE	3.75	4.1	0024	101
	HI SW	3.8	3.8	0039	129
	TRYON	3.25/3.75/4	4.1	0024	101
	TRYON CO	4	4.1	0024	101
	REVOLUTION	3.25/3.75/4	4.1	0024	101
	STYLUS	4	4.1	0024	101
	EPIKUT/EPIKUT PLUS	4.5	4.5	0024	101
		5	5	0058	163
	MINI PILAR	Universal	UNIVERSAL	0025	103
SOUTHERN IMPLANTS	MODEL	IMPLANT	PLATFORM	CODE	
	TRI-NEX	3.5	3.5	0026	106
		4.3	4.3	0027	108
		5	5	0028	110
		6	6	0129	229
	IT CONNECTION	3.3/4/4.1/4.9/5	4.8	0037	124
		4.9/5/6	6.5	0096	201
	EXTERNAL HEX	3.25	3.4	0003	49
		3.75/4	4.1	0024	101
		4.7/5	5	0058	163
		5.7/6	6	0058	163
	DEEP CONICAL	3	2.45	0109	208
		3.5/4	2.95/3.1	0004	52
		5	4.1	0005	55
	INTERNAL HEX	3.75/4.2/5	UNIVERSAL	0040	131
	PROVATA	4/5/6	STANDARD	0040	131
	COMPACT CONICAL	4.8	4.8	0025	103

COMPATIBILITIES AVAILABLE



STERI-OSS	MODEL	IMPLANT	PLATFORM	CODE	
	HEX-LOC	3,25	3,3	0023	99
STERNGOLD	MODEL	IMPLANT	PLATFORM	CODE	
	STERN EX	3,75/4/5	4,1	0024	101
STRAUMANN	MODEL	IMPLANT	PLATFORM	CODE	
TISSUE LEVEL		3,3	3,5	0160	248
		3,3/4,1/4,8	REGULAR 4,8	0037	124
		4,8	WIDE 6,5	0096	201
SYNOCTA		-	REGULAR 4,8	0074	172
		-	WIDE 6,5	0137	238
BONE LEVEL TAPERED SC		2,9	SC- 2,9	0135	234
BONE LEVEL		3,3	NC- 3,3	0033	118
		4,1	RC-4,1	0035	121
		4,8	RC-4,8	0035	121
SCREW-RETAINED		NC/RC Ø4,6	UNIVERSAL	0101	203
BLX		3,5/3,75/4/4,5	RB (REGULAR BASE)	0207	292
		5/5,5/6,5	WB (WIDE BASE)	0208	295
BLC		3,3/3,75	RB	0207	292
		4,5/5,5/6,5	WB	0208	295
TLX / TLX S		3,75/4,5	NT	0260	321
		3,75/4,5	RT	0261	323
		5,5/6,5	WT	0262	325
TLC		3,3	NT	0260	321
		3,3/3,75/4,5	RT	0261	323
		4,5/5,5/6,5	WT	0262	325
SURCAM DENTAL	MODEL	IMPLANT	PLATFORM	CODE	
	MULTI-UNIT	-	UNIVERSAL	0181	270

COMPATIBILITIES AVAILABLE



SYBRON IMPLANT SOLUTIONS	MODEL	IMPLANT	PLATFORM	CODE	
	ENDOPORE (INNOVA)	4.1	4.1	0024	101
SYSTHEX	MODEL	IMPLANT	PLATFORM	CODE	
	CLASSIC-CI / ESTETIC-CI	3.5/3.75/4	4.1	0024	101
TBR	MODEL	IMPLANT	PLATFORM	CODE	
	HEX-CONIC	3.5	NARROW	0023	99
		5	WIDE	0058	163
	CONNECT / INFINITY	3.5	3.5	0266	329
		4	4	0267	330
		5	5	0268	331
	BABY 8	4	4	0267	330
		5	5	0268	331
TITANIUM-FIX	MODEL	IMPLANT	PLATFORM	CODE	
	B-FIX	3.5/4	REGULAR	0004	51
		4.5/5	LARGA	0005	54
TREE-OSS	MODEL	IMPLANT	PLATFORM	CODE	
	SIMPLE	3.3/3.75/5	3.75 AMARILLO	0040	131
	RAPID/ANATOMIC	3.3	3.5 ROSA	0023	99
		3.75/4	4.1 AMARILLO	0024	101
		5	5.1 AZUL	0061	169
	ANATOMIC/HS	3.5	3.5 ROSA	0026	106
		4.3	4.3 AMARILLO	0027	108
		5	5 AZUL	0028	110
	MULTI UNIT	-	UNIVERSAL	0025	103

COMPATIBILITIES AVAILABLE



TRI DENTAL IMPLANTS	MODEL	IMPLANT	PLATFORM	CODE	
	TRI-VENT	3.75/4.1/4.7	3.5	0040	131
		3.75/4.1/4.7	3.5	0042	131

TRINON	MODEL	IMPLANT	PLATFORM	CODE	
	Q2	3.5/3.75/4.5	4	0024	101
	QK	4	4.8	0074	172
		4	4.8	0037	124

UFIT	MODEL	IMPLANT	PLATFORM	CODE	
	GT2	3.5	MINI	0004	51
		4/4.5	REGULAR	0005	54
		5	WIDE	0005	54
		5.5/6/6.5/7	ULTRA-WIDE	0005	54
	NT2	3.5	MINI	0004	51
		4/4.5	REGULAR	0005	54
		5	WIDE	0005	54
		5.5/6/6.5/7	ULTRA-WIDE	0005	54

VULKAN IMPLANTS	MODEL	IMPLANT	PLATFORM	CODE	
	IN-HEX	3.3/3.75/4.2/5	3.75	0040	131

WARANTEC (ONEPLANT)	MODEL	IMPLANT	PLATFORM	CODE	
	IU IMPLANT SYSTEM	3.3/3.6	MINI	0004	51
		3.6	MINI	0004	51

WIN	MODEL	IMPLANT	PLATFORM	CODE	
	WIN	3.30/3.75/4.25/5	3.75	0040_B	134
		Universal	UNIVERSAL	0025	103

COMPATIBILITIES AVAILABLE



XIVE	MODEL	IMPLANT	PLATFORM	CODE	
	XIVE	3	3	0084	185
		3.4	3.4	0038	127
		3.8	3.8	0039	129
		4.5	4.5	0085	186
		5.5	5.5	0086	188

YES IMPLANT	MODEL	IMPLANT	PLATFORM	CODE	
	S-SYSTEM	3.3/3.5	NARROW	0030	115
		4/4.5	REGULAR	0030	115
		5/5.5	WIDE	0030	115

YOUSE IMPLANTS <small>(Sweden & Martina Group)</small>	MODEL	IMPLANT	PLATFORM	CODE	
	YOUSE-V/YOUSE-VL	3.3/3.7	NARROW	0021	93
		4.2/5	REGULAR	0022	96

ZIACOM	MODEL	IMPLANT	PLATFORM	CODE	
	OEX	3.75/4.25	RP 4.1	0024	101
	ZINIC	3.7/4/4.3	RP 3.5	0040_B	134
	ZINIC SHORTY	4.75	RP 3.5	0040_B	134
	GALAXY	3.4/3.7/4	RP 2.85	0004	51

ZIMMER	MODEL	IMPLANT	PLATFORM	CODE	
	SCREW-VENT	3.7/4.1	3.5	0040	131
		3.7/4.1	3.5	0042	131
		4.7	4.5	0041	136
		4.7	4.5	0043	
		6	5.7	0080	177
	TSX IMPLANT	3.1	2.9	0178	269
		3.7/4.1/4.7	3.5	0040	131
		3.7/4.1/4.7	3.5	0042	131

COMPATIBILITIES AVAILABLE

ZIMMER	MODEL	IMPLANT	PLATFORM	CODE	
	TSX IMPLANT	5,4/6	4,5	0041	136
	SWISS-PLUS	3,7/4,1/4,8	4,8	0074	172
		3,7/4,1/4,8	4,8	0037	124
	EZTETIC	3,1	2,9	0178	269
	TAPERED ABUTMENT	Universal	UNIVERSAL	0205	290

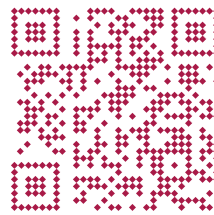

This printed version is probably outdated and may not include all products or compatibilities.

Scan and download the latest version of this catalogue

www.dynamicabutment.com

MULTI-UNIT DAS SYSTEM

DYNAMIC DAS SYSTEM

LIBRARY OPTIONS: GH = Gingival Height CH = Cement Height H = Height IG = Adaptor 3mm α_1 = Standard maximum angulation α_2 = Standard maximum angulation α_{di} = Direct to implant maximum angulation

COMPATIBLE WITH 0001

LIST OF COMPATIBILITIES **AVAILABLE**
BIOMET 3i

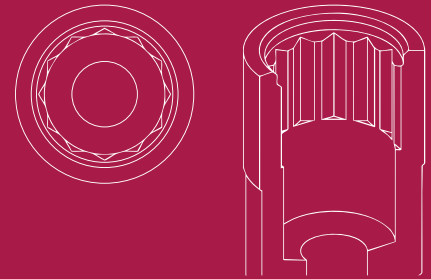

STANDARD DYNAMIC TIBASE

GH (mm)	α_s	α_c	NON ENGAGING	ENGAGING
0,3	43°	29°	31.322.001.01-2	31.312.001.01-2
1,2	25°	22°	31.322.001.02-2	31.312.001.02-2
2	25°	-	31.322.001.03-2	31.312.001.03-2
3	20°	-	31.322.001.04-2	31.312.001.04-2



DYNAMIC 3TIBASE

GH (mm)	α_s CH=5mm	α_s CH=7mm	α_s CH=9mm	NON ENGAGING	ENGAGING
0,3	25°	20°	10°	31.322.001.21-2	31.312.001.21-2
2	25°	20°	10°	-	31.312.001.23-2



DYNAMIC SCANBODY (LAB/CLIN)

H (mm)	SCANBODY	ADAPTOR	SCREWDRIVER ADAPTOR
10	52.410.103.01-2	50.312.001.01-2	43.621.410.01-2
12	52.412.103.01-2	50.312.001.04-2 (IG=3mm)	43.624.410.01-2

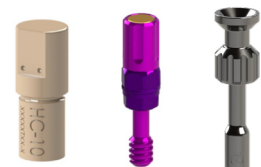

LAB SCANBODY	SCANALOG
30.412.001.01-2	23.412.001.01-2



LIBRARY OPTIONS: GH = Gingival Height CH = Cement Height H = Height IG = Adaptor 3mm α_s = Standard maximum angulation α_c = Standard maximum angulation α_d = Direct to implant maximum angulation

DYNAMIC MILLING TOOL

ANALOG

SHANK	α_{di}	DYNAMIC MILLING TOOL	ANALOG	DIGITAL ANALOG
3		33.390.754.01-2	22.612.001.01-2	34.612.001.01-2
4	25°	33.490.754.01-2		
6		33.690.754.01-2		



SCANBODY OP

SCANBODY	PEEK PINS	HEIGHT	TYPE	SCREWDRIVER
	49.414.000.01-2	6	A	
	49.415.000.01-2	9	A	
	49.416.000.01-2	13	A	
	49.414.000.02-2	6	B	
	49.415.000.02-2	9	B	
54.315.001.21-2	49.416.000.02-2	13	B	43.601.103.02-2
	49.414.000.03-2	6	C	
	49.415.000.03-2	9	C	
	49.416.000.03-2	13	C	
	49.416.000.04-2	13	D	
	49.416.000.05-2	13	E	

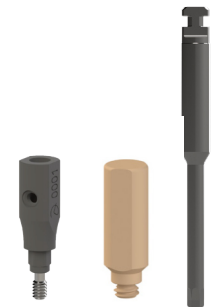

SCREWS

DYNAMIC SCREW	LENGTH	SCREWDRIVER
	18	43.618.201.01-2
41.316.084.01-2	24	43.624.201.01-2
	32	43.632.201.01-2



STRAIGHT SCREW	TYPE	SCREWDRIVER
40.316.003.01-2	Hex. 1.20	43.601.103.02-2



LIBRARY OPTIONS: GH = Gingival Height CH = Cement Height H = Height IG = Adaptor 3mm α_s = Standard maximum angulation α_c = Standard maximum angulation α_d = Direct to implant maximum angulation

MULTI-UNIT

STRAIGHT MULTI-UNIT

GH (mm)	NON ENGAGING
1	42.302.001.01-2
2	42.302.001.02-2
3	42.302.001.03-2
4	42.302.001.04-2

[VIEW COMPONENTS](#)



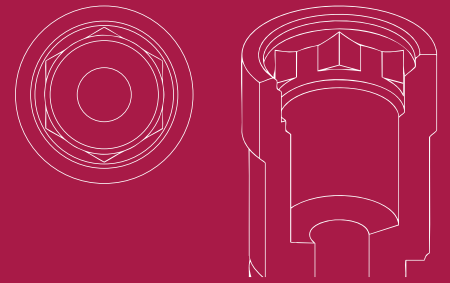

COMPATIBLE WITH 0002

LIST OF COMPATIBILITIES AVAILABLE

BIOMET 3i

STANDARD DYNAMIC TIBASE

GH (mm)	α_s	α_c	NON ENGAGING	ENGAGING
0,3	45°	29°	31.323.002.01-2	31.313.002.01-2
1,2	25°	22°	31.323.002.02-2	31.313.002.02-2



DYNAMIC 3TIBASE

GH (mm)	α_s CH=5mm	α_s CH=7mm	α_s CH=9mm	NON ENGAGING	ENGAGING
0,3	25°	20°	10°	31.323.002.21-2	31.313.002.21-2



DYNAMIC SCANBODY (LAB/CLIN)

H (mm)	SCANBODY	ADAPTOR	SCREWDRIVER ADAPTOR
8	52.408.101.01-2		
10	52.410.101.01-2	50.313.002.01-2	43.621.410.01-2 43.624.410.01-2
12	52.412.101.01-2		

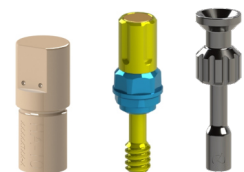

LAB SCANBODY	SCANALOG
30.413.002.01-2	23.413.002.01-2



LIBRARY OPTIONS: GH = Gingival Height CH = Cement Height H = Height IG = Adaptor 3mm α_s = Standard maximum angulation α_c = Standard maximum angulation α_d = Direct to implant maximum angulation

DYNAMIC MILLING TOOL

ANALOG

SHANK	α_{di}	DYNAMIC MILLING TOOL	ANALOG	DIGITAL ANALOG
3		33.390.805.01-2	22.613.002.01-2	34.613.002.01-2
4	30°	33.490.805.01-2		
6		33.690.805.01-2		



SCANBODY OP

SCANBODY	PEEK PINS	HEIGHT	TYPE	SCREWDRIVER
	49.414.000.01-2	6	A	
	49.415.000.01-2	9	A	
	49.416.000.01-2	13	A	
	49.414.000.02-2	6	B	
	49.415.000.02-2	9	B	
54.315.002.21-2	49.416.000.02-2	13	B	43.601.103.02-2
	49.414.000.03-2	6	C	
	49.415.000.03-2	9	C	
	49.416.000.03-2	13	C	
	49.416.000.04-2	13	D	
	49.416.000.05-2	13	E	



SCREWS

DYNAMIC SCREW	LENGTH	SCREWDRIVER
	18	43.618.201.01-2
41.316.084.01-2 41.320.044.01-2	24	43.624.201.01-2
41.320.050.01-2 (IMPLANT DIRECT)	32	43.632.201.01-2

STRAIGHT SCREW	TYPE	SCREWDRIVER
40.316.003.01-2	Hex. 1.20	43.601.103.02-2



LIBRARY OPTIONS: GH = Gingival Height CH = Cement Height H = Height IG = Adaptor 3mm α_s = Standard maximum angulation α_d = Standard maximum angulation α_d = Direct to implant maximum angulation

MULTI-UNIT

STRAIGHT MULTI-UNIT

GH (mm)	NON ENGAGING
1	42.303.002.01-2
2	42.303.002.02-2
3	42.303.002.03-2
4	42.303.002.04-2

[VIEW COMPONENTS](#)



COMPATIBLE WITH 0003

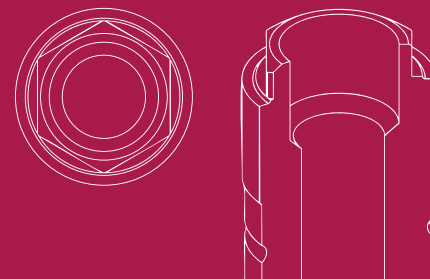

LIST OF COMPATIBILITIES AVAILABLE

BIOMET 3i - BIOLOK - BTK - EASY IMPLANT - MICRODENT - MOZO-GRAU (TICARE) - SOUTHERN IMPLANTS

STANDARD DYNAMIC TIBASE

GH (mm)	α_s	α_c	NON ENGAGING	ENGAGING
0,3	45°	30°	31.322.003.01-2	31.312.003.01-2
0,5	25°	30°	31.322.003.02-2	31.312.003.02-2



DYNAMIC 3TIBASE

GH (mm)	α_s CH=5mm	α_s CH=7mm	α_s CH=9mm	NON ENGAGING	ENGAGING
1	30°	25°	15°	31.322.003.23-2	31.312.003.23-2



DYNAMIC SCANBODY (LAB/CLIN)

H (mm)	SCANBODY	ADAPTOR	SCREWDRIVER ADAPTOR
10	52.410.104.01-2	50.312.003.01-2	43.621.410.01-2
12	52.412.104.01-2		43.624.410.01-2

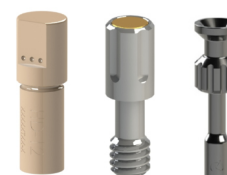

LAB SCANBODY

30.412.001.01-2



LIBRARY OPTIONS: GH = Gingival Height CH = Cement Height H = Height IG = Adaptor 3mm α_s = Standard maximum angulation α_c = Standard maximum angulation α_d = Direct to implant maximum angulation

DYNAMIC MILLING TOOL

ANALOG

SHANK	α_{di}	DYNAMIC MILLING TOOL	ANALOG	DIGITAL ANALOG
3		33.390.716.01-2	22.612.003.01-2	34.612.003.01-2
4	25°	33.490.716.01-2		
6		33.690.716.01-2		



SCANBODY OP

SCANBODY	PEEK PINS	HEIGHT	TYPE	SCREWDRIVER
54.315.003.21-2	49.414.000.01-2	6	A	43.601.103.01-2
	49.415.000.01-2	9	A	
	49.416.000.01-2	13	A	
	49.414.000.02-2	6	B	
	49.415.000.02-2	9	B	
	49.416.000.02-2	13	B	
	49.414.000.03-2	6	C	
	49.415.000.03-2	9	C	
	49.416.000.03-2	13	C	
	49.416.000.04-2	13	D	
49.416.000.05-2	13	E		



SCREWS

DYNAMIC SCREW	LENGTH	SCREWDRIVER
41.320.065.01-2	18	43.618.201.01-2
	24	43.624.201.01-2
	32	43.632.201.01-2



STRAIGHT SCREW	TYPE	SCREWDRIVER
40.320.003.02-2	Hex. 1.20	43.601.103.02-2



LIBRARY OPTIONS: GH = Gingival Height CH = Cement Height H = Height IG = Adaptor 3mm α_s = Standard maximum angulation α_c = Standard maximum angulation α_d = Direct to implant maximum angulation

COMPATIBLE WITH 0004



LIST OF COMPATIBILITIES AVAILABLE

ASTRA - CORTEX - EASY IMPLANT - EUROTEKNIKA - GALIMPLANT - IMPLANTSWISS - MOZO-GRAU (TICARE) - MPI - PROCLINIC REFLECT - SIGNO VINCES - SOUTHERN IMPLANTS - TITANIUM-FIX - UFIT - WARANTEC (ONEPLANT) - ZIACOM

STANDARD DYNAMIC TIBASE

GH (mm)	α_s	α_c	NON ENGAGING	ENGAGING
1	45°	29°	31.323.004.01-2	31.313.004.01-2
2	30°	20°	31.323.004.02-2	31.313.004.02-2
3	25°	25°	31.323.004.03-2	31.313.004.03-2
4	20°	25°	31.323.004.04-2	31.313.004.04-2



DYNAMIC 3TIBASE

GH (mm)	α_s CH=5mm	α_s CH=7mm	α_s CH=9mm	NON ENGAGING	ENGAGING
1	25°	20°	10°	31.323.004.21-2	31.313.004.21-2



DYNAMIC SCANBODY (LAB/CLIN)

H (mm)	SCANBODY	ADAPTOR	SCREWDRIVER ADAPTOR
10	52.410.103.01-2	50.313.004.01-2	43.621.410.01-2
12	52.412.103.01-2	50.313.004.03-2 (IG=3mm)	43.624.410.01-2



LAB SCANBODY	SCANALOG
30.413.002.01-2	23.413.004.02-2



LIBRARY OPTIONS: GH = Gingival Height CH = Cement Height H = Height IG = Adaptor 3mm α_s = Standard maximum angulation α_c = Standard maximum angulation α_d = Direct to implant maximum angulation

DYNAMIC MILLING TOOL

ANALOG

SHANK	α_{di}	DYNAMIC MILLING TOOL	ANALOG	DIGITAL ANALOG
3		33.390.754.01-2	22.613.004.01-2	34.613.004.01-2
4	25°	33.490.754.01-2		
6		33.690.754.01-2		



SCANBODY OP

SCANBODY	PEEK PINS	HEIGHT	TYPE	SCREWDRIVER
54.315.004.21-2	49.414.000.01-2	6	A	43.625.105.01-2
	49.415.000.01-2	9	A	
	49.416.000.01-2	13	A	
	49.414.000.02-2	6	B	
	49.415.000.02-2	9	B	
	49.416.000.02-2	13	B	
	49.414.000.03-2	6	C	
	49.415.000.03-2	9	C	
	49.416.000.03-2	13	C	
	49.416.000.04-2	13	D	
	49.416.000.05-2	13	E	



SCREWS

DYNAMIC SCREW	HIGH	LENGTH	SCREWDRIVER
41.316.076.01-2	41.316.118.01-2	18	43.618.201.01-2
		24	43.624.201.01-2
		32	43.632.201.01-2



STRAIGHT SCREW	TYPE	SCREWDRIVER
40.316.005.02-2	Hex. 1.27	43.625.105.01-2



LIBRARY OPTIONS: GH = Gingival Height CH = Cement Height H = Height IG = Adaptor 3mm α_s = Standard maximum angulation α_c = Standard maximum angulation α_d = Direct to implant maximum angulation

MULTI-UNIT

STRAIGHT MULTI-UNIT

GH (mm)	NON ENGAGING
1	42.303.004.01-2
2	42.303.004.02-2
3	42.303.004.03-2
4	42.303.004.04-2

VIEW COMPONENTS



ANGULATED MULTI-UNIT 20°

GH (mm)	ENGAGING
2.5/3.9	48.312.004.02-2
3.5/4.9	48.312.004.03-2
4.5/5.9	48.312.004.04-2

VIEW COMPONENTS



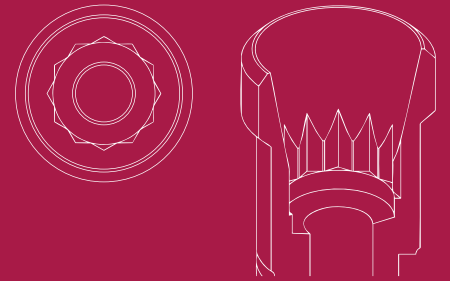

COMPATIBLE WITH 0005

LIST OF COMPATIBILITIES AVAILABLE

ASTRA - BIOGENESIS - CORTEX - GT MEDICAL - MOZO-GRAU (TICARE) - MPI - REFLECT - SIGNO VINCES - SOUTHERN IMPLANTS
TITANIUM-FIX - UFIT

STANDARD DYNAMIC TIBASE

GH (mm)	α_s	α_c	NON ENGAGING	ENGAGING
1	38°	23°	31.324.005.01-2	31.314.005.01-2
2	25°	15°	31.324.005.02-2	31.314.005.02-2
3	20°	-	31.324.005.03-2	31.314.005.03-2
4	15°	-	31.324.005.04-2	31.314.005.04-2



DYNAMIC 3TIBASE

GH (mm)	α_s CH-5mm	α_s CH-7mm	α_s CH-9mm	NON ENGAGING	ENGAGING
1	25°	20°	10°	31.324.005.21-2	31.314.005.21-2



DYNAMIC SCANBODY (LAB/CLIN)

H (mm)	SCANBODY	ADAPTOR	SCREWDRIVER ADAPTOR
10	52.410.102.01-2	50.314.005.01-2	43.621.410.01-2
12	52.412.102.01-2	50.314.005.03-2 (IG=3mm)	43.624.410.01-2



LAB SCANBODY

30.413.002.01-2



LIBRARY OPTIONS: GH = Gingival Height CH = Cement Height H = Height IG = Adaptor 3mm α_s = Standard maximum angulation α_c = Standard maximum angulation α_d = Direct to implant maximum angulation

DYNAMIC MILLING TOOL

ANALOG

SHANK	α_{di}	DYNAMIC MILLING TOOL	ANALOG	DIGITAL ANALOG
3		33.390.958.01-2	22.614.005.01-2	34.614.005.01-2
4	30°	33.490.958.01-2		
6		33.690.958.01-2		



SCANBODY OP

SCANBODY	PEEK PINS	HEIGHT	TYPE	SCREWDRIVER
54.315.005.21-2	49.414.000.01-2	6	A	43.625.105.01-2
	49.415.000.01-2	9	A	
	49.416.000.01-2	13	A	
	49.414.000.02-2	6	B	
	49.415.000.02-2	9	B	
	49.416.000.02-2	13	B	
	49.414.000.03-2	6	C	
	49.415.000.03-2	9	C	
	49.416.000.03-2	13	C	
	49.416.000.04-2	13	D	
49.416.000.05-2	13	E		



SCREWS

DYNAMIC SCREW	HIGH	LENGTH	SCREWDRIVER
41.320.090.01-2	41.320.137.01-2	18	43.618.201.01-2
		24	43.624.201.01-2
		32	43.632.201.01-2



STRAIGHT SCREW	TYPE	SCREWDRIVER
40.320.005.03-2	Hex. 1.27	43.625.105.01-2



LIBRARY OPTIONS: GH = Gingival Height CH = Cement Height H = Height IG = Adaptor 3mm α_s = Standard maximum angulation α_d = Standard maximum angulation α_{di} = Direct to implant maximum angulation

COMPATIBLE WITH 0006

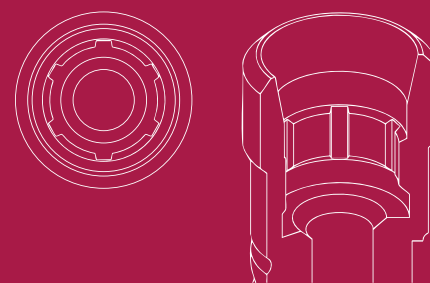

LIST OF COMPATIBILITIES AVAILABLE

ASTRA

STANDARD DYNAMIC TIBASE

GH (mm)	α_s	α_c	NON ENGAGING	ENGAGING
1,2	40°	20°	31.322.006.01-2	31.312.006.01-2
2	25°	12°	31.322.006.02-2	31.312.006.02-2
3	20°	30°	31.322.006.03-2	31.312.006.03-2
4	15°	30°	31.322.006.04-2	31.312.006.04-2



DYNAMIC 3TIBASE

GH (mm)	α_s CH=5mm	α_s CH=7mm	α_s CH=9mm	NON ENGAGING	ENGAGING
1,2	30°	20°	15°	31.322.006.21-2	31.312.006.21-2



DYNAMIC SCANBODY (LAB/CLIN)

H (mm)	SCANBODY	ADAPTOR	SCREWDRIVER ADAPTOR
10	52.410.105.01-2	50.312.006.03-2 (IG=3mm)	43.621.410.01-2
12	52.412.105.01-2		43.624.410.01-2

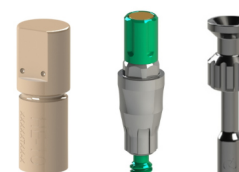

LAB SCANBODY	SCANALOG
30.412.001.01-2	23.412.006.01-2



LIBRARY OPTIONS: GH = Gingival Height CH = Cement Height H = Height IG = Adaptor 3mm α_s = Standard maximum angulation α_c = Standard maximum angulation α_d = Direct to implant maximum angulation

DYNAMIC MILLING TOOL

ANALOG

SHANK	α_{di}	DYNAMIC MILLING TOOL	ANALOG	DIGITAL ANALOG
3		33.330.734.01-2	22.612.006.01-2	34.612.006.01-2
4	25°	33.430.734.01-2		
6		33.630.734.01-2		



SCANBODY OP

SCANBODY	PEEK PINS	HEIGHT	TYPE	SCREWDRIVER
54.315.006.21-2	49.414.000.01-2	6	A	43.625.105.01-2
	49.415.000.01-2	9	A	
	49.416.000.01-2	13	A	
	49.414.000.02-2	6	B	
	49.415.000.02-2	9	B	
	49.416.000.02-2	13	B	
	49.414.000.03-2	6	C	
	49.415.000.03-2	9	C	
	49.416.000.03-2	13	C	
	49.416.000.04-2	13	D	
49.416.000.05-2	13	E		



SCREWS

DYNAMIC SCREW	HIGH	LENGTH	SCREWDRIVER
41.316.072.01-2	41.316.115.01-2	18	43.618.201.01-2
		24	43.624.201.01-2
		32	43.632.201.01-2



STRAIGHT SCREW	TYPE	SCREWDRIVER
40.316.005.01-2	Hex. 1.27	43.625.105.01-2



LIBRARY OPTIONS: GH = Gingival Height CH = Cement Height H = Height IG = Adaptor 3mm α_s = Standard maximum angulation α_c = Standard maximum angulation α_d = Direct to implant maximum angulation

MULTI-UNIT

STRAIGHT MULTI-UNIT

GH (mm)	NON ENGAGING
1	42.302.006.01-2
2	42.302.006.02-2
3	42.302.006.03-2
4	42.302.006.04-2

VIEW COMPONENTS



ANGULATED MULTI-UNIT 20°

GH (mm)	ENGAGING
2.5/3.9	48.312.006.02-2
3.5/4.9	48.312.006.03-2
4.5/5.9	48.312.006.04-2

VIEW COMPONENTS



COMPATIBLE WITH 0007

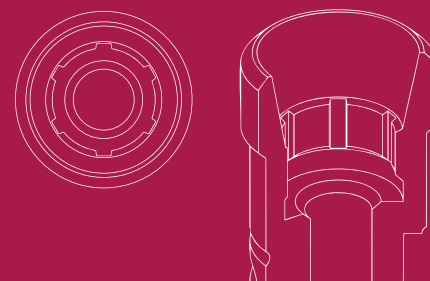

LIST OF COMPATIBILITIES AVAILABLE

ASTRA

STANDARD DYNAMIC TIBASE

GH (mm)	α_s	α_c	NON ENGAGING	ENGAGING
1,5	38°	17°	31.323.007.01-2	31.313.007.01-2
2	25°	12°	31.323.007.02-2	31.313.007.02-2
3	25°	-	31.323.007.03-2	31.313.007.03-2



DYNAMIC 3TIBASE

GH (mm)	α_s CH=5mm	α_s CH=7mm	α_s CH=9mm	NON ENGAGING	ENGAGING
1,5	25°	20°	10°	31.323.007.21-2	31.313.007.21-2



DYNAMIC SCANBODY (LAB/CLIN)

H (mm)	SCANBODY	ADAPTOR	SCREWDRIVER ADAPTOR
8	52.408.101.01-2		
10	52.410.101.01-2	50.313.007.01-2 50.313.007.03-2 (IG=3mm)	43.621.410.01-2 43.624.410.01-2
12	52.412.101.01-2		

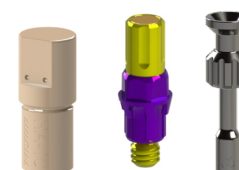

LAB SCANBODY	SCANALOG
30.413.002.01-2	23.413.007.01-2



LIBRARY OPTIONS: GH = Gingival Height CH = Cement Height H = Height IG = Adaptor 3mm α_s = Standard maximum angulation α_c = Standard maximum angulation α_d = Direct to implant maximum angulation

DYNAMIC MILLING TOOL

ANALOG

SHANK	α_{di}	DYNAMIC MILLING TOOL	ANALOG	DIGITAL ANALOG
3		33.350.775.01-2	22.613.007.01-2	34.613.007.01-2
4	25°	33.450.775.01-2		
6		33.650.775.01-2		



SCANBODY OP

SCANBODY	PEEK PINS	HEIGHT	TYPE	SCREWDRIVER
54.315.007.21-2	49.414.000.01-2	6	A	43.625.105.01-2
	49.415.000.01-2	9	A	
	49.416.000.01-2	13	A	
	49.414.000.02-2	6	B	
	49.415.000.02-2	9	B	
	49.416.000.02-2	13	B	
	49.414.000.03-2	6	C	
	49.415.000.03-2	9	C	
	49.416.000.03-2	13	C	
	49.416.000.04-2	13	D	
49.416.000.05-2	13	E		



SCREWS

DYNAMIC SCREW	LENGTH	SCREWDRIVER
41.318.074.01-2	18	43.618.201.01-2
	24	43.624.201.01-2
	32	43.632.201.01-2



STRAIGHT SCREW	TYPE	SCREWDRIVER
40.318.005.02-2	Hex. 1.27	43.625.105.01-2



LIBRARY OPTIONS: GH = Gingival Height CH = Cement Height H = Height IG = Adaptor 3mm α_s = Standard maximum angulation α_c = Standard maximum angulation α_d = Direct to implant maximum angulation

MULTI-UNIT

STRAIGHT MULTI-UNIT

GH (mm)	NON ENGAGING
1	42.303.007.01-2
2	42.303.007.02-2
3	42.303.007.03-2
4	42.303.007.04-2

VIEW COMPONENTS



ANGULATED MULTI-UNIT 20°

GH (mm)	ENGAGING
1.5/2.9	48.312.007.01-2
2.5/3.9	48.312.007.02-2
3.5/4.9	48.312.007.03-2

VIEW COMPONENTS



COMPATIBLE WITH 0008

LIST OF COMPATIBILITIES AVAILABLE

ASTRA

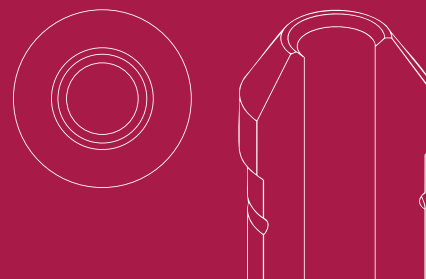

STANDARD DYNAMIC TIBASE

GH (mm)	α_s	α_c	NON ENGAGING	ENGAGING
0,5	45°	30°	31.323.008.01-2	-



DYNAMIC 3TIBASE

GH (mm)	α_s CH=5mm	α_s CH=7mm	α_s CH=9mm	NON ENGAGING	ENGAGING
0,5	25°	20°	10°	31.323.008.21-2	-



DYNAMIC SCANBODY (LAB/CLIN)

H (mm)	SCANBODY	ADAPTOR	SCREWDRIVER ADAPTOR
8	52.408.113.01-2	50.313.008.01-2	43.621.410.01-2 43.624.410.01-2



LAB SCANBODY	SCANALOG
30.412.001.01-2	23.413.008.01-2



DYNAMIC MILLING TOOL

SHANK	α_{di}	DYNAMIC MILLING TOOL
3		33.370.716.01-2
4	30°	33.470.716.01-2
6		33.670.716.01-2

ANALOG

DIGITAL ANALOG
34.613.008.01-2



LIBRARY OPTIONS: GH = Gingival Height CH = Cement Height H = Height IG = Adaptor 3mm α_s = Standard maximum angulation α_c = Standard maximum angulation α_{di} = Direct to implant maximum angulation

SCANBODY REFERENCE

SCANBODY	PEEK PINS	HEIGHT	TYPE	SCREWDRIVER
54.322.008.31-2	49.414.000.01-2	6	A	43.625.105.01-2
	49.415.000.01-2	9	A	
	49.416.000.01-2	13	A	
	49.414.000.02-2	6	B	
	49.415.000.02-2	9	B	
	49.416.000.02-2	13	B	
	49.414.000.03-2	6	C	
	49.415.000.03-2	9	C	
	49.416.000.03-2	13	C	
	49.416.000.04-2	13	D	
	49.416.000.05-2	13	E	
CAPS		HEIGHT	TYPE	
	49.418.000.01-2	3,8	Regular	
	49.418.000.02-2	3,8	Wide	
	49.419.000.01-2	6	Regular	
	49.419.000.02-2	6	Wide	
	49.420.000.01-2	8	Regular	
	49.420.000.02-2	8	Wide	



SCREWS

DYNAMIC SCREW	LENTH	SCREWDRIVER
41.318.045.01-2	18	43.618.201.01-2
	24	43.624.201.01-2
	32	43.632.201.01-2
STRAIGHT SCREW	TYPE	SCREWDRIVER
40.318.005.01-2	Hex. 1.27	43.625.105.01-2



LIBRARY OPTIONS: GH = Gingival Height CH = Cement Height H = Height IG = Adaptor 3mm Gs = Standard maximum angulation Gc = Standard maximum angulation Gd = Direct to implant maximum angulation

COMPATIBLE WITH 0009

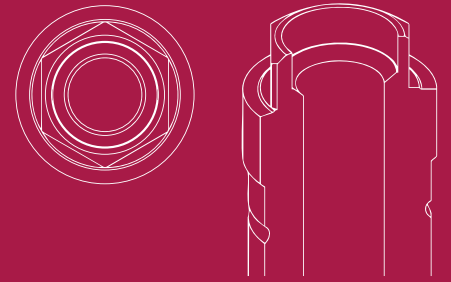

LIST OF COMPATIBILITIES AVAILABLE

BTI - MPI - OSTEOPLUS - PROCLINIC

STANDARD DYNAMIC TIBASE

GH (mm)	α_s	α_c	NON ENGAGING	ENGAGING
0,3	45°	25°	31.322.009.01-2	31.312.009.01-2
0,5	25°	25°	31.322.009.02-2	31.312.009.02-2
1	25°	-	31.322.009.03-2	31.312.009.03-2



DYNAMIC SCANBODY (LAB/CLIN)

H (mm)	SCANBODY	ADAPTOR	SCREWDRIVER ADAPTOR
10	52.410.114.01-2	50.312.009.01-2	43.621.410.01-2
12	52.412.114.01-2		43.624.410.01-2

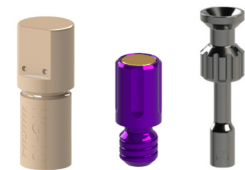

LAB SCANBODY

30.412.001.01-2



DYNAMIC MILLING TOOL

SHANK	α_{di}	DYNAMIC MILLING TOOL	ANALOG	DIGITAL ANALOG
3		33.390.716.01-2	22.612.009.01-2	34.612.009.01-2
4	25°	33.490.716.01-2		
6		33.690.716.01-2		



LIBRARY OPTIONS: GH = Gingival Height CH = Cement Height H = Height IG = Adaptor 3mm α_s = Standard maximum angulation α_c = Standard maximum angulation α_{di} = Direct to implant maximum angulation

SCREWS

DYNAMIC SCREW	LENGTH	SCREWDRIVER
	18	43.618.201.01-2
41.320.065.01-2	24	43.624.201.01-2
	32	43.632.201.01-2



STRAIGHT SCREW	TYPE	SCREWDRIVER
40.320.008.01-2	Hex. 1.20	43.625.108.01-2



COMPATIBLE WITH OO10

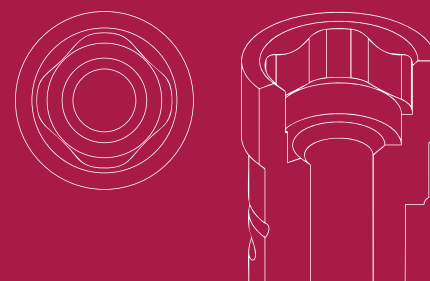

LIST OF COMPATIBILITIES AVAILABLE

BTI

STANDARD DYNAMIC TIBASE

GH (mm)	α_s	α_c	NON ENGAGING	ENGAGING
0,3	45°	29°	31.323.010.01-2	31.313.010.01-2



DYNAMIC SCANBODY (LAB/CLIN)

H (mm)	SCANBODY	ADAPTOR	SCREWDRIVER ADAPTOR
10	52.410.115.01-2	50.313.010.01-2	43.621.410.01-2
12	52.412.115.01-2	50.313.010.04-2 (IG=3mm)	43.624.410.012



LAB SCANBODY

30.413.002.01-2



DYNAMIC MILLING TOOL

SHANK	α_{di}	DYNAMIC MILLING TOOL	ANALOG	DIGITAL ANALOG
3		33.390.716.01-2	22.613.010.01-2	34.613.010.01-2
4	30°	33.490.716.01-2		
6		33.690.716.01-2		



LIBRARY OPTIONS: GH = Gingival Height CH = Cement Height H = Height IG = Adaptor 3mm α_s = Standard maximum angulation α_c = Standard maximum angulation α_{di} = Direct to implant maximum angulation

SCREWS

DYNAMIC SCREW	LENGTH	SCREWDRIVER
	18	43.618.201.01-2
41.318.065.01-2	24	43.624.201.01-2
	32	43.632.201.01-2



STRAIGHT SCREW	TYPE	SCREWDRIVER
40.318.003.01-2	Hex. 1.20	43.601.103.02-2



MULTI-UNIT

STRAIGHT MULTI-UNIT

GH (mm)	NON ENGAGING
1	42.303.010.01-2
2	42.303.010.02-2
3	42.303.010.03-2
4	42.303.010.04-2

[VIEW COMPONENTS](#)



COMPATIBLE WITH OO11

LIST OF COMPATIBILITIES AVAILABLE

CAMLOG

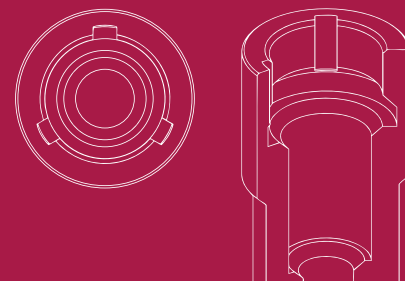

STANDARD DYNAMIC TIBASE

GH (mm)	α_s	α_c	NON ENGAGING	ENGAGING
0,3	25°	29°	31.322.011.01-2	31.312.011.01-2



DYNAMIC 3TIBASE

GH (mm)	α_s CH=5mm	α_s CH=7mm	α_s CH=9mm	NON ENGAGING	ENGAGING
0,3	25°	25°	15°	-	31.312.011.21-2
2	25°	20°	15°	-	31.312.011.23-2
3	25°	20°	10°	-	31.312.011.24-2



DYNAMIC SCANBODY (LAB/CLIN)

H (mm)	SCANBODY	ADAPTOR	SCREWDRIVER ADAPTOR
10	52.410.108.01-2	50.312.011.01-2	43.621.410.01-2
12	52.412.108.01-2		43.624.410.01-2



LAB SCANBODY

30.412.001.01-2



LIBRARY OPTIONS: GH = Gingival Height CH = Cement Height H = Height IG = Adaptor 3mm α_s = Standard maximum angulation α_c = Standard maximum angulation α_d = Direct to implant maximum angulation

DYNAMIC MILLING TOOL

ANALOG

SHANK	α_{di}	DYNAMIC MILLING TOOL	DIGITAL ANALOG
3		33.345.804.01-2	34.612.011.01-2
4	20°	33.445.804.01-2	
6		33.645.804.01-2	



SCANBODY OP

SCANBODY	PEEK PINS	HEIGHT	TYPE	SCREWDRIVER
54.315.011.21-2	49.414.000.01-2	6	A	43.625.105.01-2
	49.415.000.01-2	9	A	
	49.416.000.01-2	13	A	
	49.414.000.02-2	6	B	
	49.415.000.02-2	9	B	
	49.416.000.02-2	13	B	
	49.414.000.03-2	6	C	
	49.415.000.03-2	9	C	
	49.416.000.03-2	13	C	
	49.416.000.04-2	13	D	
49.416.000.05-2	13	E		



SCREWS

DYNAMIC SCREW	LENGTH	SCREWDRIVER
41.316.094.01-2	18	43.618.201.01-2
	24	43.624.201.01-2
	32	43.632.201.01-2



STRAIGHT SCREW	TYPE	SCREWDRIVER
40.316.005.04-2	Hex. 1.27	43.625.105.01-2



LIBRARY OPTIONS: GH = Gingival Height CH = Cement Height H = Height IG = Adaptor 3mm α_s = Standard maximum angulation α_c = Standard maximum angulation α_d = Direct to implant maximum angulation

MULTI-UNIT

STRAIGHT MULTI-UNIT

GH (mm)	NON ENGAGING
1	42.302.011.01-2
2	42.302.011.02-2
3	42.302.011.03-2

[VIEW COMPONENTS](#)



COMPATIBLE WITH OO12

LIST OF COMPATIBILITIES **AVAILABLE**
CAMLOG

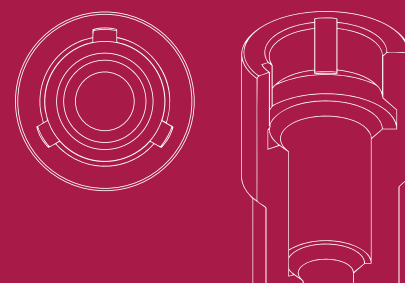

STANDARD DYNAMIC TIBASE

GH (mm)	α_s	α_c	NON ENGAGING	ENGAGING
0,3	25°	30°	31.323.012.01-2	31.313.012.01-2



DYNAMIC 3TIBASE

GH (mm)	α_s CH-5mm	α_s CH-7mm	α_s CH-9mm	NON ENGAGING	ENGAGING
0,3	25°	25°	15°	-	31.313.012.21-2
2	25°	20°	15°	-	31.313.012.23-2
3	25°	20°	10°	-	31.313.012.24-2



DYNAMIC SCANBODY (LAB/CLIN)

H (mm)	SCANBODY	ADAPTOR	SCREWDRIVER ADAPTOR
10	52.410.109.01-2	50.313.012.01-2	43.621.410.01-2
12	52.412.109.01-2		43.624.410.01-2



LAB SCANBODY

30.413.002.01-2



LIBRARY OPTIONS: GH = Gingival Height CH = Cement Height H = Height IG = Adaptor 3mm α_s = Standard maximum angulation α_c = Standard maximum angulation α_d = Direct to implant maximum angulation

DYNAMIC MILLING TOOL

ANALOG

SHANK	α_{di}	DYNAMIC MILLING TOOL	DIGITAL ANALOG
3		33.345.804.01-2	34.613.012.01-2
4	20°	33.445.804.01-2	
6		33.645.804.01-2	



SCANBODY OP

SCANBODY	PEEK PINS	HEIGHT	TYPE	SCREWDRIVER
54.315.012.21-2	49.414.000.01-2	6	A	43.625.105.01-2
	49.415.000.01-2	9	A	
	49.416.000.01-2	13	A	
	49.414.000.02-2	6	B	
	49.415.000.02-2	9	B	
	49.416.000.02-2	13	B	
	49.414.000.03-2	6	C	
	49.415.000.03-2	9	C	
	49.416.000.03-2	13	C	
	49.416.000.04-2	13	D	
49.416.000.05-2	13	E		



SCREWS

DYNAMIC SCREW	LENGTH	SCREWDRIVER
41.316.094.01-2	18	43.618.201.01-2
	24	43.624.201.01-2
	32	43.632.201.01-2



STRAIGHT SCREW	TYPE	SCREWDRIVER
40.316.005.04-2	Hex. 1.27	43.625.105.01-2



LIBRARY OPTIONS: GH = Gingival Height CH = Cement Height H = Height IG = Adaptor 3mm α_s = Standard maximum angulation α_c = Standard maximum angulation α_d = Direct to implant maximum angulation

MULTI-UNIT

STRAIGHT MULTI-UNIT

GH (mm)	NON ENGAGING
1	42.303.012.01-2
2	42.303.012.02-2
3	42.303.012.03-2

[VIEW COMPONENTS](#)



COMPATIBLE WITH 0013

LIST OF COMPATIBILITIES **AVAILABLE**
DIO IMPLANTS

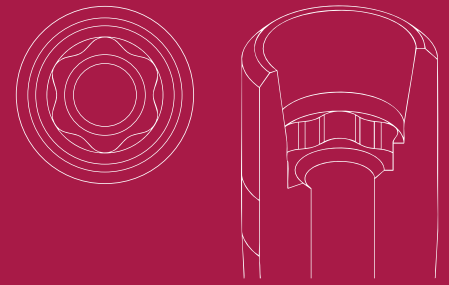

STANDARD DYNAMIC TIBASE

GH (mm)	α_s	α_c	NON ENGAGING	ENGAGING
0,7	43°	23°	31.323.013.01-2	31.313.013.01-2
LAB SCANBODY				
30.413.002.01-2				



SCREWS

DYNAMIC SCREW	LENGTH	SCREWDRIVER
41.320.074.01-2	18	43.618.201.01-2
	24	43.624.201.01-2
	32	43.632.201.01-2



STRAIGHT SCREW	TYPE	SCREWDRIVER
40.320.007.02-2	TORX T6	43.601.107.01-2



LIBRARY OPTIONS: GH = Gingival Height CH = Cement Height H = Height IG = Adaptor 3mm α_s = Standard maximum angulation α_c = Standard maximum angulation α_d = Direct to implant maximum angulation

COMPATIBLE WITH OO14

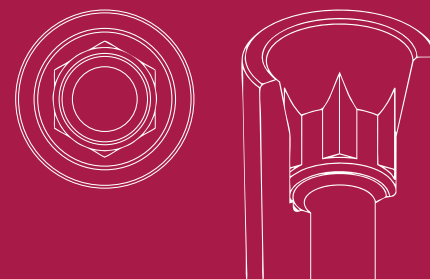

LIST OF COMPATIBILITIES AVAILABLE

DENTIS - DIO IMPLANTS - MEGAGEN

STANDARD DYNAMIC TIBASE

GH (mm)	α_S	α_C	NON ENGAGING	ENGAGING
1,2	41°	23°	31.322.014.01-2	31.312.014.01-2
2	25°	17°	31.322.014.02-2	31.312.014.02-2
3	20°	25°	-	31.312.014.03-2



DYNAMIC 3TIBASE

GH (mm)	α_S CH=5mm	α_S CH=7mm	α_S CH=9mm	NON ENGAGING	ENGAGING
3	25°	20°	15°	31.322.014.23-2	31.312.014.23-2



DYNAMIC SCANBODY (LAB/CLIN)

H (mm)	SCANBODY	ADAPTOR	SCREWDRIVER ADAPTOR
10	52.410.128.01-2	50.312.014.03-2 (IG=3mm)	43.621.415.01-2



LAB SCANBODY	SCANALOG
30.412.001.01-2	23.412.014.01-2



LIBRARY OPTIONS: GH = Gingival Height CH = Cement Height H = Height IG = Adaptor 3mm α_S = Standard maximum angulation α_C = Standard maximum angulation α_D = Direct to implant maximum angulation

DYNAMIC MILLING TOOL

ANALOG

SHANK	α_{di}	DYNAMIC MILLING TOOL	DIGITAL ANALOG
3		33.345.804.01-2	34.612.014.01-2
4	25°	33.445.804.01-2	
6		33.645.804.01-2	



SCANBODY OP

SCANBODY	PEEK PINS	HEIGHT	TYPE	SCREWDRIVER
54.315.014.21-2	49.414.000.01-2	6	A	43.601.103.02-2
	49.415.000.01-2	9	A	
	49.416.000.01-2	13	A	
	49.414.000.02-2	6	B	
	49.415.000.02-2	9	B	
	49.416.000.02-2	13	B	
	49.414.000.03-2	6	C	
	49.415.000.03-2	9	C	
	49.416.000.03-2	13	C	
	49.416.000.04-2	13	D	
49.416.000.05-2	13	E		



SCREWS

DYNAMIC SCREW	HIGH	LENGTH	SCREWDRIVER
41.314.067.01-2	41.314.105.01-2	18	43.618.201.01-2
		24	43.624.201.01-2
		32	43.632.201.01-2



STRAIGHT SCREW	TYPE	SCREWDRIVER
40.314.003.04-2	Hex. 1.20	43.601.103.02-2



LIBRARY OPTIONS: GH = Gingival Height CH = Cement Height H = Height IG = Adaptor 3mm α_s = Standard maximum angulation α_c = Standard maximum angulation α_d = Direct to implant maximum angulation

MULTI-UNIT

STRAIGHT MULTI-UNIT

GH (mm)	NON ENGAGING
2	42.302.014.02-2
3	42.302.014.03-2
4	42.302.014.04-2

VIEW COMPONENTS



ANGULATED MULTI-UNIT 20°

GH (mm)	ENGAGING
3.5/4.9	48.312.014.03-2
4.5/5.9	48.312.014.04-2

VIEW COMPONENTS



COMPATIBLE WITH OO15

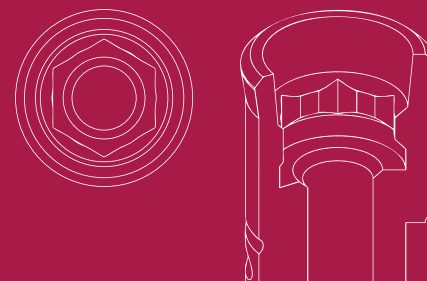

LIST OF COMPATIBILITIES AVAILABLE

OXY - JDENTALCARE - MEGAGEN

STANDARD DYNAMIC TIBASE

GH (mm)	α_s	α_c	NON ENGAGING	ENGAGING
1,7	43°	23°	31.323.015.01-2	31.313.015.01-2
2,5	25°	15°	31.323.015.02-2	31.313.015.02-2
3	25°	-	31.323.015.03-2	31.313.015.03-2
4	20°	-	31.323.015.04-2	31.313.015.04-2
5	15°	-	31.323.015.05-2	31.313.015.05-2



DYNAMIC 3TIBASE

GH (mm)	α_s CH=5mm	α_s CH=7mm	α_s CH=9mm	NON ENGAGING	ENGAGING
1	30°	25°	20°	31.323.015.27-2	31.313.015.27-2
1,7	30°	25°	10°	31.323.015.21-2	31.313.015.21-2
2,5	25°	20°	10°	31.323.015.22-2	31.313.015.22-2
3,5	25°	20°	10°	-	31.313.015.26-2



DYNAMIC SCANBODY (LAB/CLIN)

H (mm)	SCANBODY	ADAPTOR	SCREWDRIVER ADAPTOR
10	52.410.104.01-2	50.313.015.01-2	43.621.410.01-2
12	52.412.104.01-2	50.313.015.03-2 (IG=3mm)	43.624.410.01-2

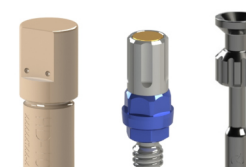

LIBRARY OPTIONS: GH = Gingival Height CH = Cement Height H = Height IG = Adaptor 3mm α_s = Standard maximum angulation α_c = Standard maximum angulation α_d = Direct to implant maximum angulation

LAB SCANBODY	SCANALOG
30.413.002.01-2	23.413.015.01-2



DYNAMIC MILLING TOOL

ANALOG

SHANK	α_{di}	DYNAMIC MILLING TOOL	DIGITAL ANALOG
3		33.390.805.01-2	34.613.015.01-2
4	25°	33.490.805.01-2	
6		33.690.805.01-2	



SCANBODY OP

SCANBODY	PEEK PINS	HEIGHT	TYPE	SCREWDRIVER
54.315.015.21-2	49.414.000.01-2	6	A	43.601.103.02-2
	49.415.000.01-2	9	A	
	49.416.000.01-2	13	A	
	49.414.000.02-2	6	B	
	49.415.000.02-2	9	B	
	49.416.000.02-2	13	B	
	49.414.000.03-2	6	C	
	49.415.000.03-2	9	C	
	49.416.000.03-2	13	C	
	49.416.000.04-2	13	D	
49.416.000.05-2	13	E		



SCREWS

DYNAMIC SCREW	LENGTH	SCREWDRIVER
41.318.075.01-2	18	43.618.201.01-2
	24	43.624.201.01-2
	32	43.632.201.01-2



STRAIGHT SCREW	TYPE	SCREWDRIVER
40.318.003.02-2	Hex. 1.20	43.601.103.02-2



MULTI-UNIT

STRAIGHT MULTI-UNIT

GH (mm)	NON ENGAGING
1	42.303.015.01-2
2	42.303.015.02-2
3	42.303.015.03-2
4	42.303.015.04-2

[VIEW COMPONENTS](#)



ANGULATED MULTI-UNIT 20°

GH (mm)	ENGAGING
1,5/2,9	48.312.015.01-2
2,5/3,9	48.312.015.02-2
4,5/5,9	48.312.015.04-2

[VIEW COMPONENTS](#)



INTERNAL MULTI-UNIT

GH (mm)	ENGAGING
2	62.303.015.02-2
3	62.303.015.03-2
4	62.303.015.04-2

[VIEW COMPONENTS](#)



COMPATIBLE WITH 0016

LIST OF COMPATIBILITIES **AVAILABLE**
MIS

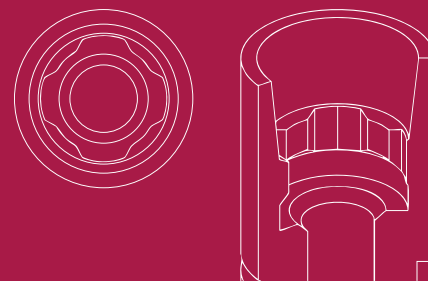

STANDARD DYNAMIC TIBASE

GH (mm)	α_s	α_c	NON ENGAGING	ENGAGING
0,8	45°	28°	31.322.016.01-2	31.312.016.01-2
1,5	25°	25°	31.322.016.02-2	31.312.016.02-2



DYNAMIC 3TIBASE

GH (mm)	α_s CH=5mm	α_s CH=7mm	α_s CH=9mm	NON ENGAGING	ENGAGING
1,5	25°	25°	15°	-	31.312.016.22-2



DYNAMIC SCANBODY (LAB/CLIN)

H (mm)	SCANBODY	ADAPTOR	SCREWDRIVER ADAPTOR
8	52.408.106.01-2		
10	52.410.106.01-2	50.312.016.01-2 50.312.016.04-2	43.621.410.01-2 43.624.410.01-2
12	52.412.106.01-2	(IG=3mm)	

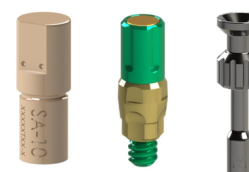

LAB SCANBODY

30.412.001.01-2



LIBRARY OPTIONS: GH = Gingival Height CH = Cement Height H = Height IG = Adaptor 3mm α_s = Standard maximum angulation α_c = Standard maximum angulation α_d = Direct to implant maximum angulation

DYNAMIC MILLING TOOL

ANALOG

SHANK	α_{di}	DYNAMIC MILLING TOOL	DIGITAL ANALOG
3		33.360.754.01-2	34.612.016.01-2
4	25°	33.460.754.01-2	
6		33.660.754.01-2	



SCANBODY OP

SCANBODY	PEEK PINS	HEIGHT	TYPE	SCREWDRIVER
54.315.016.21-2	49.414.000.01-2	6	A	43.625.105.01-2
	49.415.000.01-2	9	A	
	49.416.000.01-2	13	A	
	49.414.000.02-2	6	B	
	49.415.000.02-2	9	B	
	49.416.000.02-2	13	B	
	49.414.000.03-2	6	C	
	49.415.000.03-2	9	C	
	49.416.000.03-2	13	C	
	49.416.000.04-2	13	D	
49.416.000.05-2	13	E		



SCREWS

DYNAMIC SCREW	LENGTH	SCREWDRIVER
41.316.071.01-2	18	43.618.201.01-2
	24	43.624.201.01-2
	32	43.632.201.01-2

STRAIGHT SCREW	TYPE	SCREWDRIVER
40.316.005.05-2	Hex. 1.27	43.625.105.01-2



LIBRARY OPTIONS: GH = Gingival Height CH = Cement Height H = Height IG = Adaptor 3mm α_s = Standard maximum angulation α_c = Standard maximum angulation α_d = Direct to implant maximum angulation

MULTI-UNIT

STRAIGHT MULTI-UNIT

GH (mm)	ENGAGING
1	42.302.016.01-2
2	42.302.016.02-2
3	42.302.016.03-2
4	42.302.016.04-2

VIEW COMPONENTS



ANGULATED MULTI-UNIT 20°

GH (mm)	NON ENGAGING
2,5/3,9	48.312.016.02-2
3,5/4,9	48.312.016.03-2

VIEW COMPONENTS



COMPATIBLE WITH OO17

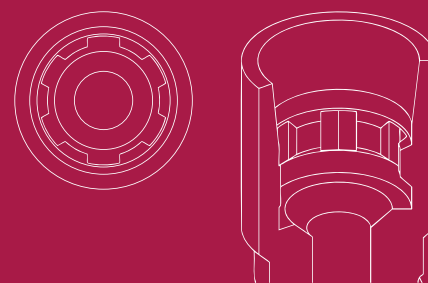

LIST OF COMPATIBILITIES AVAILABLE

MIS

STANDARD DYNAMIC TIBASE

GH (mm)	α_s	α_c	NON ENGAGING	ENGAGING
0,7	45°	24°	31.323.017.01-2	31.313.017.01-2
1,5	25°	15°	31.323.017.02-2	31.313.017.02-2



DYNAMIC 3TIBASE

GH (mm)	α_s CH=5mm	α_s CH=7mm	α_s CH=9mm	NON ENGAGING	ENGAGING
0,7	30°	25°	15°	31.323.017.21-2	31.313.017.21-2



DYNAMIC SCANBODY (LAB/CLIN)

H (mm)	SCANBODY	ADAPTOR	SCREWDRIVER ADAPTOR
8	52.408.101.01-2		
10	52.410.101.01-2	50.313.017.04-2 (IG=3mm)	43.621.410.01-2 43.624.410.01-2
12	52.412.101.01-2		



LAB SCANBODY

30.413.002.01-2



LIBRARY OPTIONS: GH = Gingival Height CH = Cement Height H = Height IG = Adaptor 3mm α_s = Standard maximum angulation α_c = Standard maximum angulation α_d = Direct to implant maximum angulation

DYNAMIC MILLING TOOL

ANALOG

SHANK	α_{di}	DYNAMIC MILLING TOOL	DIGITAL ANALOG
3		33.360.756.01-2	34.613.017.01-2
4	30°	33.460.756.01-2	
6		33.660.756.01-2	

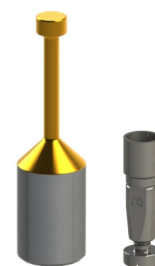

SCANBODY OP

SCANBODY	PEEK PINS	HEIGHT	TYPE	SCREWDRIVER
54.315.017.21-2	49.414.000.01-2	6	A	43.625.105.01-2
	49.415.000.01-2	9	A	
	49.416.000.01-2	13	A	
	49.414.000.02-2	6	B	
	49.415.000.02-2	9	B	
	49.416.000.02-2	13	B	
	49.414.000.03-2	6	C	
	49.415.000.03-2	9	C	
	49.416.000.03-2	13	C	
	49.416.000.04-2	13	D	
49.416.000.05-2	13	E		



SCREWS

DYNAMIC SCREW	LENGTH	SCREWDRIVER
41.317.073.01-2	18	43.618.201.01-2
	24	43.624.201.01-2
	32	43.632.201.01-2



STRAIGHT SCREW	TYPE	SCREWDRIVER
40.317.005.01-2	Hex. 1.27	43.625.105.01-2



LIBRARY OPTIONS: GH = Gingival Height CH = Cement Height H = Height IG = Adaptor 3mm α_s = Standard maximum angulation α_c = Standard maximum angulation α_d = Direct to implant maximum angulation

MULTI-UNIT

STRAIGHT MULTI-UNIT

GH (mm)	ENGAGING
2	42.303.017.02-2
VIEW COMPONENTS	



ANGULATED MULTI-UNIT 20°

GH (mm)	NON ENGAGING
2,5/3,9	48.312.017.02-2
3,5/4,9	48.312.017.03-2
VIEW COMPONENTS	



COMPATIBLE WITH OO18

LIST OF COMPATIBILITIES **AVAILABLE**
MIS

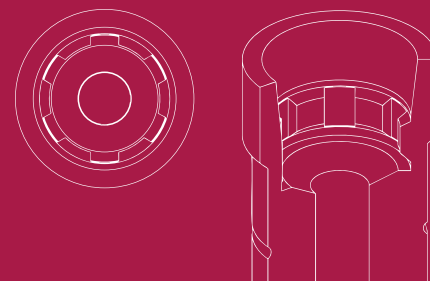

STANDARD DYNAMIC TIBASE

GH (mm)	α_s	α_c	NON ENGAGING	ENGAGING
1,2	39°	18°	31.324.018.01-2	31.314.018.01-2



DYNAMIC SCANBODY (LAB/CLIN)

H (mm)	SCANBODY	ADAPTOR	SCREWDRIVER ADAPTOR
10	52.410.102.01-2	50.314.018.01-2	43.621.410.01-2
12	52.412.102.01-2		43.624.410.01-2

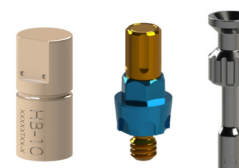

LAB SCANBODY

30.413.002.01-2



DYNAMIC MILLING TOOL

SHANK	α_{di}	DYNAMIC MILLING TOOL	DIGITAL ANALOG
3		33.360.756.01-2	34.614.018.01-2
4	30°	33.460.756.01-2	
6		33.660.756.01-2	

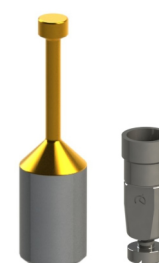

LIBRARY OPTIONS: GH = Gingival Height CH = Cement Height H = Height IG = Adaptor 3mm α_s = Standard maximum angulation α_c = Standard maximum angulation α_{di} = Direct to implant maximum angulation

SCREWS

DYNAMIC SCREW	LENGTH	SCREWDRIVER
	18	43.618.201.01-2
41.317.073.01-2	24	43.624.201.01-2
	32	43.632.201.01-2



STRAIGHT SCREW	TYPE	SCREWDRIVER
40.317.005.01-2	Hex. 1.27	43.625.105.01-2



COMPATIBLE WITH 0019

LIST OF COMPATIBILITIES **AVAILABLE**
MIS

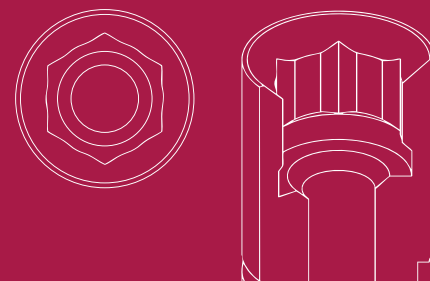

STANDARD DYNAMIC TIBASE

GH (mm)	α_s	α_c	NON ENGAGING	ENGAGING
0,8	45°	30°	31.322.019.01-2	31.312.019.01-2



DYNAMIC SCANBODY (LAB/CLIN)

H (mm)	SCANBODY	ADAPTOR	SCREWDRIVER ADAPTOR
10	52.410.105.01-2	50.312.019.01-2	43.621.410.01-2
12	52.412.105.01-2		43.624.410.01-2

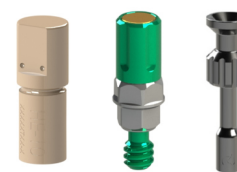

LAB SCANBODY

30.412.001.01-2



DYNAMIC MILLING TOOL

SHANK	α_{di}	DYNAMIC MILLING TOOL	DIGITAL ANALOG
3		33.360.754.01-2	34.612.019.01-2
4	25°	33.460.754.01-2	
6		33.660.754.01-2	

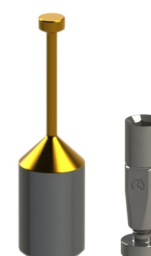

LIBRARY OPTIONS: GH = Gingival Height CH = Cement Height H = Height IG = Adaptor 3mm α_s = Standard maximum angulation α_c = Standard maximum angulation α_{di} = Direct to implant maximum angulation

SCREWS

DYNAMIC SCREW	LENGTH	SCREWDRIVER
	18	43.618.201.01-2
41.316.071.01-2	24	43.624.201.01-2
	32	43.632.201.01-2



STRAIGHT SCREW	TYPE	SCREWDRIVER
40.316.005.05-2	Hex. 1.27	43.625.105.01-2



MULTI-UNIT

STRAIGHT MULTI-UNIT

GH (mm)	ENGAGING
1	42.302.019.01-2

[VIEW COMPONENTS](#)



COMPATIBLE WITH OO20

LIST OF COMPATIBILITIES **AVAILABLE**
MIS

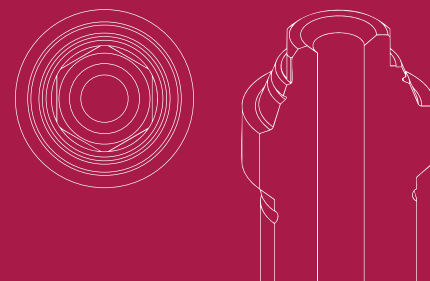

STANDARD DYNAMIC TIBASE

GH (mm)	α_s	α_c	NON ENGAGING	ENGAGING
0,6	45°	30°	31.323.020.01-2	-



DYNAMIC SCANBODY (LAB/CLIN)

H (mm)	SCANBODY	ADAPTOR	SCREWDRIVER ADAPTOR
8	52.408.112.01-2	50.313.020.01-2	43.620.411.01-2



LAB SCANBODY

30.413.005.01-2



DYNAMIC MILLING TOOL

SHANK	α_{di}	DYNAMIC MILLING TOOL	DIGITAL ANALOG
3		33.390.716.01-2	34.613.020.01-2
4	30°	33.490.716.01-2	
6		33.690.716.01-2	

ANALOG



LIBRARY OPTIONS: GH = Gingival Height CH = Cement Height H = Height IG = Adaptor 3mm α_s = Standard maximum angulation α_c = Standard maximum angulation α_{di} = Direct to implant maximum angulation

SCANBODY REFERENCE

SCANBODY	PEEK PINS	HEIGHT	TYPE	SCREWDRIVER
	49.414.000.01-2	6	A	
	49.415.000.01-2	9	A	
	49.416.000.01-2	13	A	
	49.414.000.02-2	6	B	
	49.415.000.02-2	9	B	
	49.416.000.02-2	13	B	
	49.414.000.03-2	6	C	
	49.415.000.03-2	9	C	
	49.416.000.03-2	13	C	
54.322.020.31-2	49.416.000.04-2	13	D	
	49.416.000.05-2	13	E	
	CAPS	HEIGHT	TYPE	
	49.418.000.01-2	3,8	Regular	
	49.418.000.02-2	3,8	Wide	
	49.419.000.01-2	6	Regular	
	49.419.000.02-2	6	Wide	
	49.420.000.01-2	8	Regular	
	49.420.000.02-2	8	Wide	

43.625.105.01-2



SCREWS

DYNAMIC SCREW	LENGTH	SCREWDRIVER
	18	43.618.201.01-2
41.316.044.01-2	24	43.624.201.01-2
	32	43.632.201.01-2

STRAIGHT SCREW	TYPE	SCREWDRIVER
40.316.005.06-2	Hex. 1.27	43.625.105.01-2



LIBRARY OPTIONS: GH = Gingival Height CH = Cement Height H = Height IG = Adaptor 3mm Gs = Standard maximum angulation Gc = Standard maximum angulation Gd = Direct to implant maximum angulation

COMPATIBLE WITH OO21

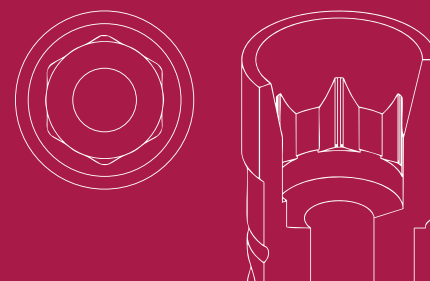

LIST OF COMPATIBILITIES AVAILABLE

ADIN - ALFA-GATE - BIONER - CONEXÃO SISTEMA DE PRÓTESE - HAHN IMPLANT (GLIDEWELL) - HI-TEC IMPLANT DIRECT - NOBEL BIO CARE - REFLECT - YOUSE IMPLANTS (SWEDEN & MARTINA GROUP)

STANDARD DYNAMIC TIBASE

GH (mm)	α_s	α_c	NON ENGAGING	ENGAGING
1,5	43°	24°	31.322.021.01-2	31.312.021.01-2
2	25°	20°	31.322.021.02-2	31.312.021.02-2
3	20°	30°	31.322.021.03-2	31.312.021.03-2
4	15°	30°	31.322.021.04-2	31.312.021.04-2
5	15°	20°	31.322.021.05-2	31.312.021.05-2



DYNAMIC 3TIBASE

GH (mm)	α_s CH=5mm	α_s CH=7mm	α_s CH=9mm	NON ENGAGING	ENGAGING
1,5	25°	20°	10°	31.322.021.21-2	31.312.021.21-2
3	25°	20°	15°	31.322.021.23-2	31.312.021.23-2



DYNAMIC SCANBODY (LAB/CLIN)

H (mm)	SCANBODY	ADAPTOR	SCREWDRIVER ADAPTOR
10	52.410.103.01-2		43.621.410.01-2
12	52.412.103.01-2	50.312.021.03-2 (IG=3mm)	43.624.410.01-2



LAB SCANBODY	SCANALOG
30.412.001.01-2	23.412.021.01-2



LIBRARY OPTIONS: GH = Gingival Height CH = Cement Height H = Height IG = Adaptor 3mm α_s = Standard maximum angulation α_c = Standard maximum angulation α_d = Direct to implant maximum angulation

DYNAMIC MILLING TOOL

ANALOG

SHANK	α_{di}	DYNAMIC MILLING TOOL	ANALOG	DIGITAL ANALOG
3		33.335.754.01-2	22.612.021.01-2	34.612.021.01-2
4	25°	33.435.754.01-2		
6		33.635.754.01-2		

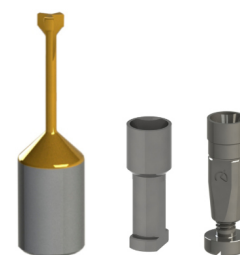

SCANBODY OP

SCANBODY	PEEK PINS	HEIGHT	TYPE	SCREWDRIVER
54.315.021.21-2	49.414.000.01-2	6	A	43.625.108.01-2
	49.415.000.01-2	9	A	
	49.416.000.01-2	13	A	
	49.414.000.02-2	6	B	
	49.415.000.02-2	9	B	
	49.416.000.02-2	13	B	
	49.414.000.03-2	6	C	
	49.415.000.03-2	9	C	
	49.416.000.03-2	13	C	
	49.416.000.04-2	13	D	
49.416.000.05-2	13	E		



SCREWS

DYNAMIC SCREW	HIGH	LENGTH	SCREWDRIVER
41.316.073.01-2	41.316.108.01-2	18	43.618.201.01-2
		24	43.624.201.01-2
		32	43.632.201.01-2



STRAIGHT SCREW	TYPE	SCREWDRIVER
40.316.008.02-2	UNIGRIP	43.625.108.01-2



LIBRARY OPTIONS: GH = Gingival Height CH = Cement Height H = Height IG = Adaptor 3mm α_s = Standard maximum angulation α_d = Standard maximum angulation α_{di} = Direct to implant maximum angulation

MULTI-UNIT

STRAIGHT MULTI-UNIT

GH (mm)	NON ENGAGING
1	42.302.021.01-2
2	42.302.021.02-2
3	42.302.021.03-2
4	42.302.021.04-2

[VIEW COMPONENTS](#)



ANGULATED MULTI-UNIT 20°

GH (mm)	NON ENGAGING
1,5/2,9	48.312.021.01-2
2,5/3,9	48.312.021.02-2
4,5/5,9	48.312.021.04-2

[VIEW COMPONENTS](#)

ANGULATED MULTI-UNIT 28°

GH (mm)	NON ENGAGING
3,5/5,4	48.612.021.03-2
4,5/6,4	48.612.021.04-2

[VIEW COMPONENTS](#)



INTERNAL MULTI-UNIT

GH (mm)	ENGAGING
2	62.302.021.02-2
3	62.302.021.03-2
4	62.302.021.04-2

[VIEW COMPONENTS](#)



COMPATIBLE WITH OO22

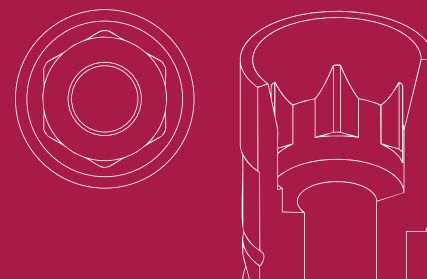

LIST OF COMPATIBILITIES AVAILABLE

ADIN - ALFA-GATE - HAHN IMPLANT (GLIDEWELL) - HI-TEC - IMPLANT DIRECT - JDENTALCARE - NOBEL BIOCARE REFLECT - YOUSE IMPLANTS (SWEDEN & MARTINA GROUP)

STANDARD DYNAMIC TIBASE

GH (mm)	α_s	α_c	NON ENGAGING	ENGAGING
1,3	40°	19°	31.323.022.01-2	31.313.022.01-2
2	25°	14°	31.323.022.02-2	31.313.022.02-2
3	20°	30°	31.323.022.03-2	31.313.022.03-2
4	15°	30°	31.323.022.04-2	31.313.022.04-2
5	15°	20°	31.323.022.05-2	31.313.022.05-2



DYNAMIC 3TIBASE

GH (mm)	α_s CH=5mm	α_s CH=7mm	α_s CH=9mm	NON ENGAGING	ENGAGING
1,3	30°	25°	10°	31.323.022.21-2	31.313.022.21-2
3	20°	20°	10°	31.323.022.23-2	31.313.022.23-2



DYNAMIC SCANBODY (LAB/CLIN)

H (mm)	SCANBODY	ADAPTOR	SCREWDRIVER ADAPTOR
8	52.408.101.01-2		
10	52.410.101.01-2	50.313.022.01-2 50.313.022.03-2 (IG=3mm)	43.621.410.01-2 43.624.410.01-2
12	52.412.101.01-2		



LAB SCANBODY	SCANALOG
30.413.002.01-2	23.413.022.01-2



LIBRARY OPTIONS: GH = Gingival Height CH = Cement Height H = Height IG = Adaptor 3mm α_s = Standard maximum angulation α_c = Standard maximum angulation α_d = Direct to implant maximum angulation

DYNAMIC MILLING TOOL

ANALOG

SHANK	α_{di}	DYNAMIC MILLING TOOL	ANALOG	DIGITAL ANALOG
3		33.335.758.01-2	22.613.022.01-2	34.613.022.01-2
4	30°	33.435.758.01-2		
6		33.635.758.01-2		



SCANBODY OP

SCANBODY	PEEK PINS	HEIGHT	TYPE	SCREWDRIVER
	49.414.000.01-2	6	A	
	49.415.000.01-2	9	A	
	49.416.000.01-2	13	A	
	49.414.000.02-2	6	B	
	49.415.000.02-2	9	B	
54.315.022.21-2	49.416.000.02-2	13	B	43.625.108.01-2
	49.414.000.03-2	6	C	
	49.415.000.03-2	9	C	
	49.416.000.03-2	13	C	
	49.416.000.04-2	13	D	
	49.416.000.05-2	13	E	



SCREWS

DYNAMIC SCREW	HIGH	LENGTH	SCREWDRIVER
		18	43.618.201.01-2
41.320.075.01-2	41.320.117.01-2	24	43.624.201.01-2
		32	43.632.201.01-2



STRAIGHT SCREW	TYPE	SCREWDRIVER
40.320.008.02-2	UNIGRIP	43.625.108.01-2



LIBRARY OPTIONS: GH = Gingival Height CH = Cement Height H = Height IG = Adaptor 3mm α_s = Standard maximum angulation α_d = Standard maximum angulation α_i = Direct to implant maximum angulation

MULTI-UNIT

STRAIGHT MULTI-UNIT

GH (mm)	NON ENGAGING
1	42.303.022.01-2
2	42.303.022.02-2
3	42.303.022.03-2
4	42.303.022.04-2

[VIEW COMPONENTS](#)



ANGULATED MULTI-UNIT 20°

GH (mm)	NON ENGAGING
1,5/2,9	48.312.022.01-2
2,5/3,9	48.312.022.02-2

[VIEW COMPONENTS](#)

ANGULATED MULTI-UNIT 28°

GH (mm)	NON ENGAGING
3,5/5,4	48.612.022.03-2
4,5/6,4	48.612.022.04-2

[VIEW COMPONENTS](#)



INTERNAL MULTI-UNIT

GH (mm)	ENGAGING
2	62.303.022.02-2
3	62.303.022.03-2
4	62.303.022.04-2

[VIEW COMPONENTS](#)



COMPATIBLE WITH OO23

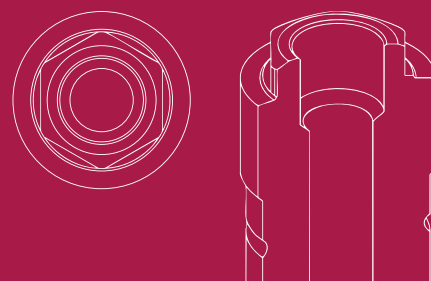

LIST OF COMPATIBILITIES **AVAILABLE**

ACE - AVINENT - BIOGENESIS - BIOHORIZONS - DENTIS - DIO IMPLANTS - ELITE MEDICA - GT MEDICAL - KLOCKNER MEGAGEN - NEOBIOTECH - NOBEL BIO CARE - OSSTEM IMPLANT - RADHEX - STERI-OSS - TBR - TREE-OSS

STANDARD DYNAMIC TIBASE

GH (mm)	α_s	α_c	NON ENGAGING	ENGAGING
0,3	45°	30°	31.322.023.01-2	31.312.023.01-2



DYNAMIC SCANBODY (LAB/CLIN)

H (mm)	SCANBODY	ADAPTOR	SCREWDRIVER ADAPTOR
10	52.410.103.01-2	50.312.023.01-2	43.621.410.01-2
12	52.412.103.01-2		43.624.410.01-2



LAB SCANBODY	SCANALOG
30.412.001.01-2	23.412.023.01-2



DYNAMIC MILLING TOOL

SHANK	α_{di}	DYNAMIC MILLING TOOL	ANALOG	DIGITAL ANALOG
3		33.390.805.01-2	22.612.023.01-2	34.612.023.01-2
4	25°	33.490.805.01-2		
6		33.690.805.01-2		



ANALOG

LIBRARY OPTIONS: GH = Gingival Height CH = Cement Height H = Height IG = Adaptor 3mm α_s = Standard maximum angulation α_c = Standard maximum angulation α_{di} = Direct to implant maximum angulation

SCREWS

DYNAMIC SCREW	LENGTH	SCREWDRIVER
	18	43.618.201.01-2
41.316.059.01-2	24	43.624.201.01-2
	32	43.632.201.01-2



STRAIGHT SCREW	TYPE	SCREWDRIVER
40.316.008.01-2	UNIGRIP	43.625.108.01-2



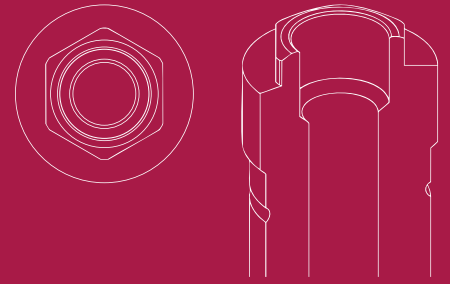

COMPATIBLE WITH OO24

LIST OF COMPATIBILITIES AVAILABLE

ACE - ANTHOGRYR - AVINENT - B&W - BIOMET 3i - BIONER - BTI - BTK - DENTIS - DIO IMPLANTS - EASY IMPLANT - ECKERMANN - ELITE MEDICA - DSP BIOMEDICAL - EUROTEKNIKA - GALIMPLANT - GMI (ILERIMPLANT) - GT MEDICAL - INTRA-LOCK - KEYSTONE - KLOCKNER - LEADER - MEGAGEN - MICRODENT MIS - MOZO-GRAU (TICARE) - MPI - NEODENT - NOBEL BIOCARE - NORMON - OSSTEM IMPLANT - OSTEOPLUS - OXY - PHIBO - PROCLINIC - RADHEX SIGNO VINCES - SIN IMPLANTS - SOUTHERN IMPLANTS SOLUTIONS - STERNGOLD - SYBRON IMPLANT SOLUTIONS - SYTHEX - TREE-OSS - TRINON - ZIACOM

STANDARD DYNAMIC TIBASE

GH (mm)	α_s	α_c	NON ENGAGING	ENGAGING
0,3	45°	30°	31.323.024.01-2	31.313.024.01-2
0,5	30°	30°	31.323.024.02-2	31.313.024.02-2



DYNAMIC 3TIBASE

GH (mm)	α_s CH=5mm	α_s CH=7mm	α_s CH=9mm	NON ENGAGING	ENGAGING
0,3	30°	25°	10°	31.323.024.21-2	31.313.024.21-2
0,5	30°	25°	10°	31.323.024.22-2	31.313.024.22-2
1	30°	25°	10°	31.323.024.23-2	31.313.024.23-2
2	30°	25°	10°	31.323.024.24-2	31.313.024.24-2
3	25°	20°	15°	31.323.024.25-2	31.313.024.25-2
4	25°	20°	15°	31.323.024.26-2	31.313.024.26-2



LAB SCANBODY	SCANALOG
30.413.002.01-2	23.413.024.01-2



DYNAMIC MILLING TOOL

SHANK	α_{di}	DYNAMIC MILLING TOOL
3		33.390.716.01-2
4	30°	33.490.716.01-2
6		33.690.716.01-2

ANALOG

ANALOG	DIGITAL ANALOG
22.613.024.01-2	34.613.024.01-2



LIBRARY OPTIONS: GH = Gingival Height CH = Cement Height H = Height IG = Adaptor 3mm α_s = Standard maximum angulation α_c = Standard maximum angulation α_{di} = Direct to implant maximum angulation

SCANBODY OP

SCANBODY	PEEK PINS	HEIGHT	TYPE	SCREWDRIVER
54.315.024.21-2	49.414.000.01-2	6	A	43.625.108.01-2
	49.415.000.01-2	9	A	
	49.416.000.01-2	13	A	
	49.414.000.02-2	6	B	
	49.415.000.02-2	9	B	
	49.416.000.02-2	13	B	
	49.414.000.03-2	6	C	
	49.415.000.03-2	9	C	
	49.416.000.03-2	13	C	
	49.416.000.04-2	13	D	
49.416.000.05-2	13	E		



SCREWS

DYNAMIC SCREW	LENGTH	SCREWDRIVER
41.320.060.01-2	18	43.618.201.01-2
	24	43.624.201.01-2
	32	43.632.201.01-2



STRAIGHT SCREW	TYPE	SCREWDRIVER
40.320.008.01-2	UNIGRIP	43.625.108.01-2



MULTI-UNIT

STRAIGHT MULTI-UNIT

GH (mm)	NON ENGAGING
2	42.303.024.02-2
3	42.303.024.03-2

[VIEW COMPONENTS](#)



LIBRARY OPTIONS: GH = Gingival Height CH = Cement Height H = Height IG = Adaptor 3mm G1 = Standard maximum angulation G2 = Standard maximum angulation G3 = Direct to implant maximum angulation

COMPATIBLE WITH OO25

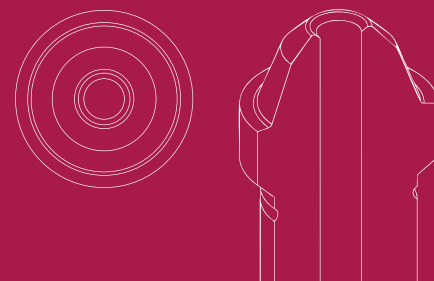

LIST OF COMPATIBILITIES AVAILABLE

AB - ACE - ADIN - AVINENT - BIOHORIZONS - BIOMET 3i - BIONER - CORTEX - DENTIS - EASY IMPLANT - EUROTEKNIKA - GALIMPLANT - GMI (ILERIMPLANT) - HAHN IMPLANT (GLIDEWELL) - IMPLANTSWISS - JDENTALCARE - MEDENTIS - MEDENTIKA - MEGAGEN - MONOIMPLANT - NEOBIOTECH - NEODENT - NOBEL BIO CARE - OSSTEM IMPLANT - SEWON MEDIX - SIN IMPLANTS - SOUTHERN IMPLANTS - TREE-OSS - WIN

STANDARD DYNAMIC TIBASE

GH (mm)	α_S	α_C	NON ENGAGING	ENGAGING
0,3	45°	30°	31.323.025.01-2	-



DYNAMIC 3TIBASE

GH (mm)	α_S CH=5mm	α_S CH=7mm	α_S CH=9mm	NON ENGAGING	ENGAGING
0,3	30°	25°	10°	31.323.025.21-2	-



DYNAMIC SCANBODY (LAB/CLIN)

H (mm)	SCANBODY	ADAPTOR	SCREWDRIVER ADAPTOR
8	52.408.112.01-2	50.313.025.02-2	43.620.411.01-2 43.621.410.01-2
10	52.410.111.01-2	50.313.025.01-2	43.624.410.01-2

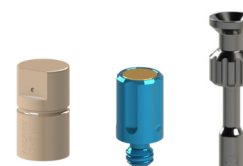

LAB SCANBODY	MINI SCANBODY	SCANALOG
30.413.005.01-2	53.413.025.01-2	23.413.025.01-2 23.313.025.01-2 (Titanium)



LIBRARY OPTIONS: GH = Gingival Height CH = Cement Height H = Height IG = Adaptor 3mm α_S = Standard maximum angulation α_C = Standard maximum angulation α_D = Direct to implant maximum angulation

DYNAMIC MILLING TOOL

ANALOG

SHANK	α_{di}	DYNAMIC MILLING TOOL	ANALOG	DIGITAL ANALOG
3		33.390.716.01-2	22.613.025.01-2	34.613.025.01-2
4	30°	33.490.716.01-2		
6		33.690.716.01-2		

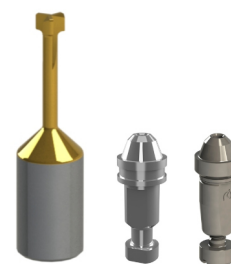

SCANBODY REFERENCE

SCANBODY	PEEK PINS	HEIGHT	TYPE	SCREWDRIVER
	49.414.000.01-2	6	A	
	49.415.000.01-2	9	A	
	49.416.000.01-2	13	A	
	49.414.000.02-2	6	B	
	49.415.000.02-2	9	B	
	49.416.000.02-2	13	B	
	49.414.000.03-2	6	C	
	49.415.000.03-2	9	C	
	49.416.000.03-2	13	C	
54.322.025.31-2	49.416.000.04-2	13	D	43.625.108.01-2
	49.416.000.05-2	13	E	
	CAPS	HEIGHT	TYPE	
	49.418.000.01-2	3,8	Regular	
	49.418.000.02-2	3,8	Wide	
	49.419.000.01-2	6	Regular	
	49.419.000.02-2	6	Wide	
	49.420.000.01-2	8	Regular	
	49.420.000.02-2	8	Wide	



LIBRARY OPTIONS: GH = Gingival Height CH = Cement Height H = Height IG = Adaptor 3mm α_s = Standard maximum angulation α_d = Standard maximum angulation α_i = Direct to implant maximum angulation

SCREWS

DYNAMIC SCREW	DYNAMIC SCREW Ø2,6	LENGTH	SCREWDRIVER
		18	43.618.201.01-2
41.314.039.01-2	41.314.050.31-2 (Temporary or Zirconio Direct MU)	24	43.624.201.01-2
		32	43.632.201.01-2



STRAIGHT SCREW	TYPE	SCREWDRIVER
40.314.008.01-2	UNIGRIP	43.625.108.01-2



COMPATIBLE WITH OO26

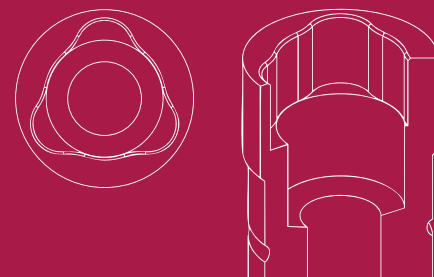

LIST OF COMPATIBILITIES AVAILABLE

ACE - IMPLANT DIRECT - NOBEL BIOCARE - SOUTHERN IMPLANTS - TREE-OSS

STANDARD DYNAMIC TIBASE

GH (mm)	α_s	α_c	NON ENGAGING	ENGAGING
0,5	45°	29°	31.322.026.01-2	31.312.026.01-2
1,2	25°	22°	31.322.026.02-2	31.312.026.02-2

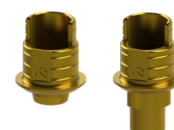

DYNAMIC 3TIBASE

GH (mm)	α_s CH=5mm	α_s CH=7mm	α_s CH=9mm	NON ENGAGING	ENGAGING
0,5	25°	20°	10°	31.322.026.21-2	31.312.026.21-2



DYNAMIC SCANBODY (LAB/CLIN)

H (mm)	SCANBODY	ADAPTOR	SCREWDRIVER ADAPTOR
10	52.410.108.01-2	50.312.026.04-2 (IG=3mm)	43.621.410.01-2
12	52.412.108.01-2		43.624.410.01-2



LAB SCANBODY

30.412.001.01-2



LIBRARY OPTIONS: GH = Gingival Height CH = Cement Height H = Height IG = Adaptor 3mm α_s = Standard maximum angulation α_c = Standard maximum angulation α_d = Direct to implant maximum angulation

DYNAMIC MILLING TOOL

ANALOG

SHANK	α_{di}	DYNAMIC MILLING TOOL	ANALOG	DIGITAL ANALOG
3		33.390.805.01-2	22.612.026.01-2	34.612.026.01-2
4	25°	33.490.805.01-2		
6		33.690.805.01-2		



SCANBODY OP

SCANBODY	PEEK PINS	HEIGHT	TYPE	SCREWDRIVER
	49.414.000.01-2	6	A	
	49.415.000.01-2	9	A	
	49.416.000.01-2	13	A	
	49.414.000.02-2	6	B	
	49.415.000.02-2	9	B	
54.315.026.21-2	49.416.000.02-2	13	B	43.625.108.01-2
	49.414.000.03-2	6	C	
	49.415.000.03-2	9	C	
	49.416.000.03-2	13	C	
	49.416.000.04-2	13	D	
	49.416.000.05-2	13	E	



SCREWS

DYNAMIC SCREW	LENGTH	SCREWDRIVER
	18	43.618.201.01-2
41.318.075.01-2	24	43.624.201.01-2
	32	43.632.201.01-2



STRAIGHT SCREW	TYPE	SCREWDRIVER
40.318.008.01-2	UNIGRIP	43.625.108.01-2



LIBRARY OPTIONS: GH = Gingival Height CH = Cement Height H = Height IG = Adaptor 3mm α_s = Standard maximum angulation α_c = Standard maximum angulation α_d = Direct to implant maximum angulation

COMPATIBLE WITH OO27

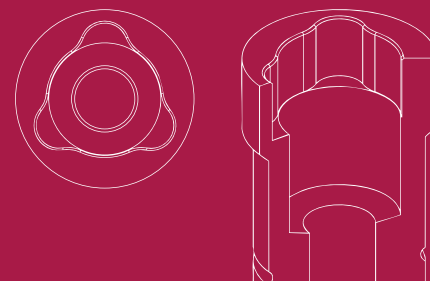

LIST OF COMPATIBILITIES AVAILABLE

ACE - IMPLANT DIRECT - NOBEL BIO CARE - SOUTHERN IMPLANTS - TREE-OSS

STANDARD DYNAMIC TIBASE

GH (mm)	α_s	α_c	NON ENGAGING	ENGAGING
0,3	35°	29°	31.323.027.01-2	31.313.027.01-2
1,2	25°	22°	31.323.027.02-2	31.313.027.02-2



DYNAMIC 3TIBASE

GH (mm)	α_s CH=5mm	α_s CH=7mm	α_s CH=9mm	NON ENGAGING	ENGAGING
0,3	25°	20°	10°	31.323.027.21-2	31.313.027.21-2



DYNAMIC SCANBODY (LAB/CLIN)

H (mm)	SCANBODY	ADAPTOR	SCREWDRIVER ADAPTOR
10	52.410.109.01-2	50.313.027.01-2	43.621.410.01-2
12	52.412.109.01-2		43.624.410.01-2

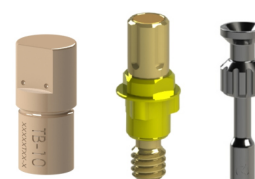

LAB SCANBODY

30.413.002.01-2



LIBRARY OPTIONS: GH = Gingival Height CH = Cement Height H = Height IG = Adaptor 3mm α_s = Standard maximum angulation α_c = Standard maximum angulation α_d = Direct to implant maximum angulation

DYNAMIC MILLING TOOL

ANALOG

SHANK	α_{di}	DYNAMIC MILLING TOOL	ANALOG	DIGITAL ANALOG
3		33.390.958.01-2	22.613.027.01-2	34.613.027.01-2
4	30°	33.490.958.01-2		
6		33.690.958.01-2		



SCANBODY OP

SCANBODY	PEEK PINS	HEIGHT	TYPE	SCREWDRIVER
	49.414.000.01-2	6	A	
	49.415.000.01-2	9	A	
	49.416.000.01-2	13	A	
	49.414.000.02-2	6	B	
	49.415.000.02-2	9	B	
54.315.027.21-2	49.416.000.02-2	13	B	43.625.108.01-2
	49.414.000.03-2	6	C	
	49.415.000.03-2	9	C	
	49.416.000.03-2	13	C	
	49.416.000.04-2	13	D	
	49.416.000.05-2	13	E	



SCREWS

DYNAMIC SCREW	LENGTH	SCREWDRIVER
	18	43.618.201.01-2
41.320.090.01-2	24	43.624.201.01-2
	32	43.632.201.01-2



STRAIGHT SCREW	TYPE	SCREWDRIVER
40.320.008.03-2	UNIGRIP	43.625.108.01-2



LIBRARY OPTIONS: GH = Gingival Height CH = Cement Height H = Height IG = Adaptor 3mm α_s = Standard maximum angulation α_d = Standard maximum angulation α_{di} = Direct to implant maximum angulation

COMPATIBLE WITH OO28

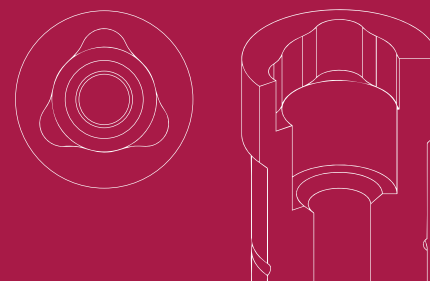

LIST OF COMPATIBILITIES **AVAILABLE**

ACE - IMPLANT DIRECT - NOBEL BIOCARE - SOUTHERN IMPLANTS - TREE-OSS

STANDARD DYNAMIC TIBASE

GH (mm)	α_s	α_c	NON ENGAGING	ENGAGING
0,3	35°	30°	31.324.028.01-2	31.314.028.01-2



DYNAMIC SCANBODY (LAB/CLIN)

H (mm)	SCANBODY	ADAPTOR	SCREWDRIVER ADAPTOR
10	52.410.109.01-2	50.314.028.01-2	43.621.410.01-2
12	52.412.109.01-2		43.624.410.01-2



LAB SCANBODY

30.413.002.01-2



DYNAMIC MILLING TOOL

SHANK	α_{di}	DYNAMIC MILLING TOOL	ANALOG	DIGITAL ANALOG
3		33.390.958.01-2	22.614.028.01-2	34.614.028.01-2
4	30°	33.490.958.01-2		
6		33.690.958.01-2		



ANALOG

LIBRARY OPTIONS: GH = Gingival Height CH = Cement Height H = Height IG = Adaptor 3mm α_s = Standard maximum angulation α_c = Standard maximum angulation α_{di} = Direct to implant maximum angulation

SCANBODY OP

SCANBODY	PEEK PINS	HEIGHT	TYPE	SCREWDRIVER
54.315.028.21-2	49.414.000.01-2	6	A	43.625.108.01-2
	49.415.000.01-2	9	A	
	49.416.000.01-2	13	A	
	49.414.000.02-2	6	B	
	49.415.000.02-2	9	B	
	49.416.000.02-2	13	B	
	49.414.000.03-2	6	C	
	49.415.000.03-2	9	C	
	49.416.000.03-2	13	C	
	49.416.000.04-2	13	D	
49.416.000.05-2	13	E		



SCREWS

DYNAMIC SCREW	LENGTH	SCREWDRIVER
41.320.090.01-2	18	43.618.201.01-2
	24	43.624.201.01-2
	32	43.632.201.01-2



STRAIGHT SCREW	TYPE	SCREWDRIVER
40.320.008.03-2	UNIGRIP	43.625.108.01-2



LIBRARY OPTIONS: GH = Gingival Height CH = Cement Height H = Height IG = Adaptor 3mm G1 = Standard maximum angulation G2 = Standard maximum angulation G3 = Direct to implant maximum angulation

COMPATIBLE WITH OO29

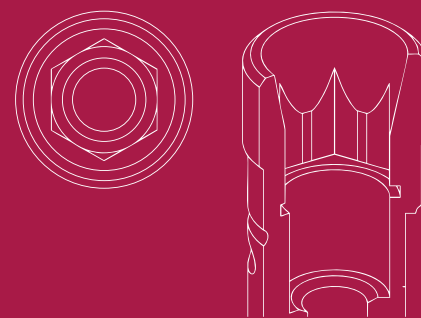

LIST OF COMPATIBILITIES AVAILABLE

BIOCONCEPT - BTK - HIOSSEN - NEOBIOTECH - OSSTEM IMPLANT - SEWON MEDIX

STANDARD DYNAMIC TIBASE

GH (mm)	α_S	α_C	NON ENGAGING	ENGAGING
1,2	30°	23°	31.322.029.01-2	31.312.029.01-2
2	25°	15°	31.322.029.02-2	31.312.029.02-2
3	20°	25°	31.322.029.03-2	31.312.029.03-2
4	15°	25°	31.322.029.04-2	31.312.029.04-2

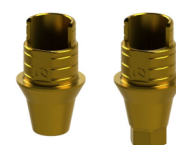

DYNAMIC 3TIBASE

GH (mm)	α_S CH=5mm	α_S CH=7mm	α_S CH=9mm	NON ENGAGING	ENGAGING
1,2	25°	20°	20°	31.322.029.21-2	31.312.029.21-2
2	25°	20°	15°	-	31.312.029.22-2



DYNAMIC SCANBODY (LAB/CLIN)

H (mm)	SCANBODY	ADAPTOR	SCREWDRIVER ADAPTOR
10	52.410.103.01-2	50.312.029.01-2	43.621.410.01-2
12	52.412.103.01-2	50.312.029.03-2 (IG=3mm)	43.624.410.01-2

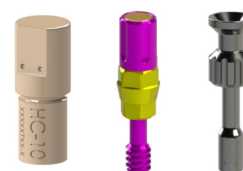

LAB SCANBODY	SCANALOG
30.412.001.01-2	23.412.029.01-2



LIBRARY OPTIONS: GH = Gingival Height CH = Cement Height H = Height IG = Adaptor 3mm α_S = Standard maximum angulation α_C = Standard maximum angulation α_D = Direct to implant maximum angulation

DYNAMIC MILLING TOOL

ANALOG

SHANK	α_{di}	DYNAMIC MILLING TOOL	DIGITAL ANALOG
3		33.345.804.01-2	34.613.029.01-2
4	20°	33.445.804.01-2	
6		33.645.804.01-2	



SCANBODY OP

SCANBODY	PEEK PINS	HEIGHT	TYPE	SCREWDRIVER
54.315.029.21-2	49.414.000.01-2	6	A	43.601.103.02-2
	49.415.000.01-2	9	A	
	49.416.000.01-2	13	A	
	49.414.000.02-2	6	B	
	49.415.000.02-2	9	B	
	49.416.000.02-2	13	B	
	49.414.000.03-2	6	C	
	49.415.000.03-2	9	C	
	49.416.000.03-2	13	C	
	49.416.000.04-2	13	D	
49.416.000.05-2	13	E		



SCREWS

DYNAMIC SCREW	HIGH	LENGTH	SCREWDRIVER
41.316.094.01-2	41.316.132.01-2	18	43.618.201.01-2
		24	43.624.201.01-2
		32	43.632.201.01-2



STRAIGHT SCREW	TYPE	SCREWDRIVER
40.316.003.02-2	Hex. 1.20	43.601.103.02-2



LIBRARY OPTIONS: GH = Gingival Height CH = Cement Height H = Height IG = Adaptor 3mm α_s = Standard maximum angulation α_d = Standard maximum angulation α_{di} = Direct to implant maximum angulation

MULTI-UNIT

STRAIGHT MULTI-UNIT

GH (mm)	NON ENGAGING
1	42.302.029.01-2
2	42.302.029.02-2
3	42.302.029.03-2
4	42.302.029.04-2

[VIEW COMPONENTS](#)



ANGULATED MULTI-UNIT 20°

GH (mm)	NON ENGAGING
2,5/3,9	48.312.029.02-2
3,5/4,9	48.312.029.03-2
4,5/5,9	48.312.029.04-2

[VIEW COMPONENTS](#)



INTERNAL MULTI-UNIT

GH (mm)	ENGAGING
2	62.302.029.02-2
4	62.302.029.04-2

[VIEW COMPONENTS](#)



COMPATIBLE WITH 0030



LIST OF COMPATIBILITIES AVAILABLE

BIOCONCEPT - BIOTEM - COWELLMEDI - DENTEM - DENTIS - DENTIUM - DIO IMPLANTS - EASY IMPLANT
F&B IMPLANT (FIT & BRILLIANT) - HIOSSEN - IBS - IDO IMPLANTS - IMPLANTSWISS - KUWOTECH - MEGAGEN
NEOBIOTECH - OSSTEM IMPLANT - POINT IMPLANT - SEWON MEDIX - STARK IMPLANTS - YES IMPLANT

STANDARD DYNAMIC TIBASE

GH (mm)	α_s	α_c	NON ENGAGING	ENGAGING
1,1	42°	25°	31.323.030.01-2	31.313.030.01-2
2	25°	15°	31.323.030.02-2	31.313.030.02-2
3	20°	30°	31.323.030.03-2	31.313.030.03-2
4	15°	30°	31.323.030.04-2	31.313.030.04-2

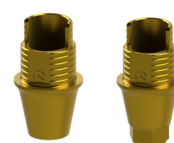

DYNAMIC 3TIBASE

GH (mm)	α_s CH=5mm	α_s CH=7mm	α_s CH=9mm	NON ENGAGING	ENGAGING
1,1	25°	20°	10°	31.323.030.21-2	31.313.030.21-2
2	25°	20°	15°	31.323.030.22-2	31.313.030.22-2
3	25°	20°	10°	31.323.030.23-2	31.313.030.23-2



DYNAMIC SCANBODY (LAB/CLIN)

H (mm)	SCANBODY	ADAPTOR	SCREWDRIVER ADAPTOR
8	52.408.101.01-2		
10	52.410.101.01-2	50.313.030.01-2 50.313.030.03-2 (IG=3mm)	43.621.410.01-2 43.624.410.01-2
12	52.412.101.01-2		

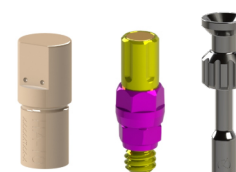

LAB SCANBODY	SCANALOG
30.413.002.01-2	23.413.030.01-2



LIBRARY OPTIONS: GH = Gingival Height CH = Cement Height H = Height IG = Adaptor 3mm α_s = Standard maximum angulation α_c = Standard maximum angulation α_d = Direct to implant maximum angulation

DYNAMIC MILLING TOOL

ANALOG

SHANK	α_{di}	DYNAMIC MILLING TOOL	DIGITAL ANALOG
3		33.345.808.01-2	34.613.030.01-2
4	30°	33.445.808.01-2	
6		33.645.808.01-2	



SCANBODY OP

SCANBODY	PEEK PINS	HEIGHT	TYPE	SCREWDRIVER
54.315.030.21-2	49.414.000.01-2	6	A	43.601.103.02-2
	49.415.000.01-2	9	A	
	49.416.000.01-2	13	A	
	49.414.000.02-2	6	B	
	49.415.000.02-2	9	B	
	49.416.000.02-2	13	B	
	49.414.000.03-2	6	C	
	49.415.000.03-2	9	C	
	49.416.000.03-2	13	C	
	49.416.000.04-2	13	D	
	49.416.000.05-2	13	E	



SCREWS

DYNAMIC SCREW	HIGH	LENGTH	SCREWDRIVER
41.320.079.01-2	41.320.125.01-2	18	43.618.201.01-2
		24	43.624.201.01-2
		32	43.632.201.01-2



STRAIGHT SCREW	TYPE	SCREWDRIVER
40.320.003.04-2	Hex. 1.20	43.601.103.02-2



LIBRARY OPTIONS: GH = Gingival Height CH = Cement Height H = Height IG = Adaptor 3mm α_s = Standard maximum angulation α_c = Standard maximum angulation α_d = Direct to implant maximum angulation

MULTI-UNIT

STRAIGHT MULTI-UNIT

GH (mm)	NON ENGAGING
1	42.303.030.01-2
2	42.303.030.02-2
3	42.303.030.03-2
4	42.303.030.04-2
5	42.303.030.05-2

[VIEW COMPONENTS](#)



ANGULATED MULTI-UNIT 20°

GH (mm)	ENGAGING
1,5/2,9	48.312.030.01-2
2,5/3,9	48.312.030.02-2
3,5/4,9	48.312.030.03-2
4,5/5,9	48.312.030.04-2

[VIEW COMPONENTS](#)



INTERNAL MULTI-UNIT

GH (mm)	ENGAGING
2	62.303.030.02-2
3	62.303.030.03-2
4	62.303.030.04-2

[VIEW COMPONENTS](#)



COMPATIBLE WITH 0033

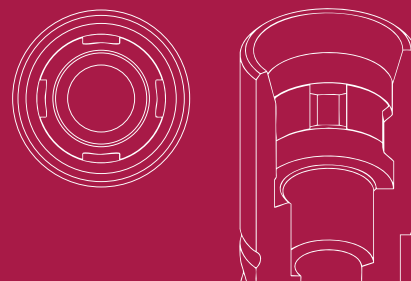

LIST OF COMPATIBILITIES **AVAILABLE**
BIOCONCEPT - IHDE DENTAL (IMBIODENT) - STRAUMANN

STANDARD DYNAMIC TIBASE

GH (mm)	α_s	α_c	NON ENGAGING	ENGAGING
1,3	38°	18°	31.322.033.01-2	31.312.033.01-2
2	20°	14°	31.322.033.02-2	31.312.033.02-2
3	15°	25°	31.322.033.03-2	31.312.033.03-2
4	15°	25°	31.322.033.04-2	31.312.033.04-2



DYNAMIC 3TIBASE

GH (mm)	α_s CH=5mm	α_s CH=7mm	α_s CH=9mm	NON ENGAGING	ENGAGING
1,3	25°	20°	10°	31.322.033.21-2	31.312.033.21-2
3	20°	15°	10°	31.322.033.23-2	31.312.033.23-2



DYNAMIC SCANBODY (LAB/CLIN)

H (mm)	SCANBODY	ADAPTOR	SCREW/DRIVER ADAPTOR
8	52.408.106.01-2		
10	52.410.106.01-2	50.312.033.03-2 (IG=3mm)	43.621.410.01-2 43.624.410.01-2
12	52.412.106.01-2		

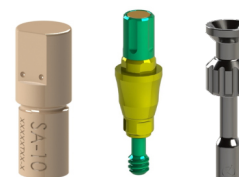

LAB SCANBODY	SCANALOG
30.412.001.01-2	23.412.033.01-2



LIBRARY OPTIONS: GH = Gingival Height CH = Cement Height H = Height IG = Adaptor 3mm α_s = Standard maximum angulation α_c = Standard maximum angulation α_d = Direct to implant maximum angulation

DYNAMIC MILLING TOOL

SHANK	α_{di}	DYNAMIC MILLING TOOL	ANALOG	DIGITAL ANALOG
3		33.315.804.01-2	22.612.033.01-2	34.612.033.01-2
4	25°	33.415.804.01-2		
6		33.615.804.01-2		



SCANBODY OP

SCANBODY	PEEK PINS	HEIGHT	TYPE	SCREWDRIVER
54.315.033.21-2	49.414.000.01-2	6	A	43.601.107.01-2
	49.415.000.01-2	9	A	
	49.416.000.01-2	13	A	
	49.414.000.02-2	6	B	
	49.415.000.02-2	9	B	
	49.416.000.02-2	13	B	
	49.414.000.03-2	6	C	
	49.415.000.03-2	9	C	
	49.416.000.03-2	13	C	
	49.416.000.04-2	13	D	
49.416.000.05-2	13	E		



SCREWS

DYNAMIC SCREW	HIGH	LENGTH	SCREWDRIVER
41.316.078.01-2	41.316.124.01-2	18	43.618.201.01-2
		24	43.624.201.01-2
		32	43.632.201.01-2



STRAIGHT SCREW	TYPE	SCREWDRIVER
40.316.007.01-2	TORX T6	43.601.107.01-2



LIBRARY OPTIONS: GH = Gingival Height CH = Cement Height H = Height IG = Adaptor 3mm α_s = Standard maximum angulation α_d = Standard maximum angulation α_i = Direct to implant maximum angulation

MULTI-UNIT

STRAIGHT MULTI-UNIT

GH (mm)	NON ENGAGING
1	42.302.033.01-2
2	42.302.033.02-2
3	42.302.033.03-2
4	42.302.033.04-2

[VIEW COMPONENTS](#)



ANGULATED MULTI-UNIT 20°

GH (mm)	ENGAGING
2,5/3,9	48.312.033.02-2
3,5/4,9	48.312.033.03-2
4,5/5,9	48.312.033.04-2

[VIEW COMPONENTS](#)



INTERNAL MULTI-UNIT

GH (mm)	ENGAGING
4	62.302.033.04-2

[VIEW COMPONENTS](#)



COMPATIBLE WITH OO35

LIST OF COMPATIBILITIES AVAILABLE

BIOCONCEPT - IHDE DENTAL (IMBIODENT) - STRAUMANN

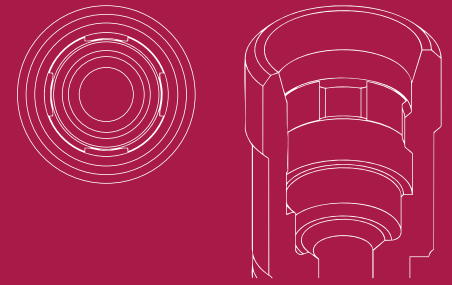

STANDARD DYNAMIC TIBASE

GH (mm)	α_s	α_c	NON ENGAGING	ENGAGING
1,1	39°	18°	31.323.035.01-2	31.313.035.01-2
2	20°	14°	31.323.035.02-2	31.313.035.02-2
3	15°	30°	31.323.035.03-2	31.313.035.03-2
4	15°	30°	31.323.035.04-2	31.313.035.04-2



DYNAMIC 3TIBASE

GH (mm)	α_s CH=5mm	α_s CH=5mm	α_s CH=5mm	NON ENGAGING	ENGAGING
1,1	25°	20°	10°	31.323.035.21-2	31.313.035.21-2
3	20°	15°	10°	31.323.035.23-2	31.313.035.23-2



DYNAMIC SCANBODY (LAB/CLIN)

H (mm)	SCANBODY	ADAPTOR	SCREWDRIVER ADAPTOR
10	52.410.107.01-2	50.313.035.01-2	43.621.410.01-2
12	52.412.107.01-2	50.313.035.03-2 (IG=3mm)	43.624.410.01-2

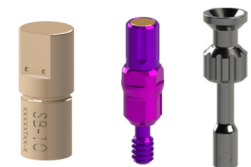

LAB SCANBODY	SCANALOG
30.413.002.01-2	23.413.035.01-2



LIBRARY OPTIONS: GH = Gingival Height CH = Cement Height H = Height IG = Adaptor 3mm α_s = Standard maximum angulation α_c = Standard maximum angulation α_d = Direct to implant maximum angulation

DYNAMIC MILLING TOOL

ANALOG

SHANK	α_{di}	DYNAMIC MILLING TOOL	ANALOG	DIGITAL ANALOG
3		33.315.804.01-2	22.613.035.01-2	34.613.035.01-2
4	25°	33.415.804.01-2		
6		33.615.804.01-2		



SCANBODY OP

SCANBODY	PEEK PINS	HEIGHT	TYPE	SCREWDRIVER
54.315.035.21-2	49.414.000.01-2	6	A	43.601.107.01-2
	49.415.000.01-2	9	A	
	49.416.000.01-2	13	A	
	49.414.000.02-2	6	B	
	49.415.000.02-2	9	B	
	49.416.000.02-2	13	B	
	49.414.000.03-2	6	C	
	49.415.000.03-2	9	C	
	49.416.000.03-2	13	C	
	49.416.000.04-2	13	D	
49.416.000.05-2	13	E		



SCREWS

DYNAMIC SCREW	HIGH	LENGTH	SCREWDRIVER
41.316.078.01-2	41.316.124.01-2	18	43.618.201.01-2
		24	43.624.201.01-2
		32	43.632.201.01-2



STRAIGHT SCREW	TYPE	SCREWDRIVER
40.316.007.01-2	TORX T6	43.601.107.01-2



LIBRARY OPTIONS: GH = Gingival Height CH = Cement Height H = Height IG = Adaptor 3mm α_s = Standard maximum angulation α_d = Standard maximum angulation α_i = Direct to implant maximum angulation

MULTI-UNIT

STRAIGHT MULTI-UNIT

GH (mm)	NON ENGAGING
1	42.303.035.01-2
2	42.303.035.02-2
3	42.303.035.03-2
4	42.303.035.04-2

VIEW COMPONENTS



ANGULATED MULTI-UNIT 20°

GH (mm)	ENGAGING
2,5/3,9	48.312.035.02-2
3,5/4,9	48.312.035.03-2

VIEW COMPONENTS



COMPATIBLE WITH OO37

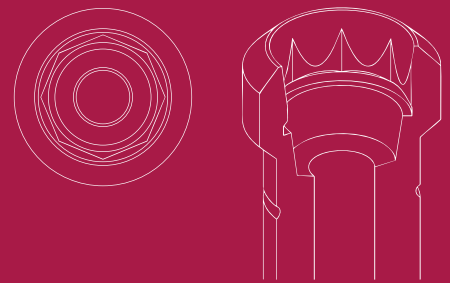

LIST OF COMPATIBILITIES **AVAILABLE**

ACE - ANTHOGRYR - BIOCONCEPT - BIOGENESIS - DENTIS - DENTIUM - EUROTEKNIKA - GT MEDICAL - IMPLANT DIRECT
MEGAGEN - PROCLINIC - SOUTHERN IMPLANTS - STRAUMANN - TRINON - ZIMMER

STANDARD DYNAMIC TIBASE

GH (mm)	α_s	α_c	NON ENGAGING	ENGAGING
0,6	45°	25°	31.323.037.01-2	31.313.037.01-2



DYNAMIC 3TIBASE

GH (mm)	α_s CH=5mm	α_s CH=7mm	α_s CH=9mm	NON ENGAGING	ENGAGING
0,6	30°	25°	15°	31.323.037.21-2	31.313.037.21-2

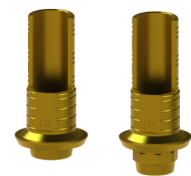

DYNAMIC SCANBODY (LAB/CLIN)

H (mm)	SCANBODY	ADAPTOR	SCREWDRIVER ADAPTOR
8	52.408.110.01-2		
10	52.410.110.01-2	50.313.037.04-2 (IG=3mm)	43.621.410.01-2 43.624.410.01-2
12	52.412.110.01-2		



LAB SCANBODY	SCANALOG
30.413.004.01-2	23.413.037.01-2



LIBRARY OPTIONS: GH = Gingival Height CH = Cement Height H = Height IG = Adaptor 3mm α_s = Standard maximum angulation α_c = Standard maximum angulation α_d = Direct to implant maximum angulation

DYNAMIC MILLING TOOL

ANALOG

SHANK	α_{di}	DYNAMIC MILLING TOOL	ANALOG	DIGITAL ANALOG
3		33.315.708.01-2	22.613.037.01-2	34.613.037.01-2
4	30°	33.415.708.01-2		
6		33.615.708.01-2		



SCANBODY OP

SCANBODY	PEEK PINS	HEIGHT	TYPE	SCREWDRIVER
54.315.037.21-2	49.414.000.01-2	6	A	43.601.107.01-2
	49.415.000.01-2	9	A	
	49.416.000.01-2	13	A	
	49.414.000.02-2	6	B	
	49.415.000.02-2	9	B	
	49.416.000.02-2	13	B	
	49.414.000.03-2	6	C	
	49.415.000.03-2	9	C	
	49.416.000.03-2	13	C	
	49.416.000.04-2	13	D	
49.416.000.05-2	13	E		

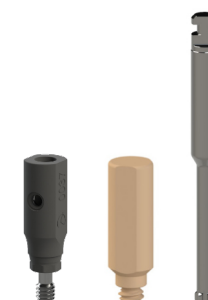

SCREWS

DYNAMIC SCREW	LENGTH	SCREWDRIVER
41.320.067.01-2	18	43.618.201.01-2
	24	43.624.201.01-2
	32	43.632.201.01-2



STRAIGHT SCREW	TYPE	SCREWDRIVER
40.320.007.01-2	TORX T6	43.601.107.01-2



LIBRARY OPTIONS: GH = Gingival Height CH = Cement Height H = Height IG = Adaptor 3mm α_s = Standard maximum angulation α_c = Standard maximum angulation α_d = Direct to implant maximum angulation

MULTI-UNIT

STRAIGHT MULTI-UNIT

GH (mm)	NON ENGAGING
1	42.303.037.01-2
VIEW COMPONENTS	



COMPATIBLE WITH OO38

LIST OF COMPATIBILITIES **AVAILABLE**
XIVE

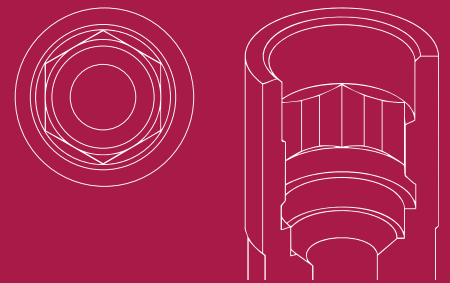

STANDARD DYNAMIC TIBASE

GH (mm)	α_s	α_c	NON ENGAGING	ENGAGING
0,7	45°	29°	31.322.038.01-2	31.312.038.01-2



DYNAMIC 3TIBASE

GH (mm)	α_s CH=5mm	α_s CH=7mm	α_s CH=9mm	NON ENGAGING	ENGAGING
0,7	30°	25°	10°	31.322.038.21-2	31.312.038.21-2



DYNAMIC SCANBODY (LAB/CLIN)

H (mm)	SCANBODY	ADAPTOR	SCREWDRIVER ADAPTOR
10	52.410.103.01-2	50.312.038.01-2	43.621.410.01-2
12	52.412.103.01-2		43.624.410.01-2

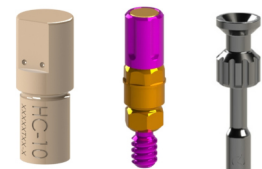

LAB SCANBODY

30.412.001.01-2



DYNAMIC MILLING TOOL

SHANK	α_{di}	DYNAMIC MILLING TOOL	DIGITAL ANALOG
3		33.345.804.01-2	34.612.038.01-2
4	25°	33.445.804.01-2	
6		33.645.804.01-2	



LIBRARY OPTIONS: GH = Gingival Height CH = Cement Height H = Height IG = Adaptor 3mm α_s = Standard maximum angulation α_c = Standard maximum angulation α_{di} = Direct to implant maximum angulation

SCREWS

DYNAMIC SCREW	LENGTH	SCREWDRIVER
	18	43.618.201.01-2
41.316.081.01-2	24	43.624.201.01-2
	32	43.632.201.01-2



STRAIGHT SCREW	TYPE	SCREWDRIVER
40.316.004.02-2	Hex. 1.25	43.601.104.01-2



COMPATIBLE WITH 0039

LIST OF COMPATIBILITIES **AVAILABLE**
SIN IMPLANTS - XIVE

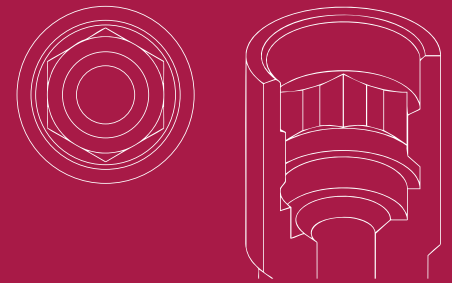

STANDARD DYNAMIC TIBASE

GH (mm)	α_s	α_c	NON ENGAGING	ENGAGING
0,7	45°	29°	31.323.039.01-2	31.313.039.01-2
2	25°	-	31.323.039.03-2	31.313.039.03-2



DYNAMIC 3TIBASE

GH (mm)	α_s CH=5mm	α_s CH=7mm	α_s CH=9mm	NON ENGAGING	ENGAGING
0,7	30°	25°	10°	31.323.039.21-2	31.313.039.21-2



DYNAMIC SCANBODY (LAB/CLIN)

H (mm)	SCANBODY	ADAPTOR	SCREWDRIVER ADAPTOR
10	52.410.114.01-2	50.313.039.01-2	43.621.410.01-2
12	52.412.114.01-2		43.624.410.01-2

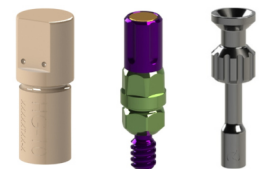

LAB SCANBODY

30.413.002.01-2



LIBRARY OPTIONS: GH = Gingival Height CH = Cement Height H = Height IG = Adaptor 3mm α_s = Standard maximum angulation α_c = Standard maximum angulation α_d = Direct to implant maximum angulation

DYNAMIC MILLING TOOL

ANALOG

SHANK	α_{di}	DYNAMIC MILLING TOOL	DIGITAL ANALOG
3		33.345.856.01-2	34.613.039.01-2
4	25°	33.445.856.01-2	
6		33.645.856.01-2	



SCREWS

DYNAMIC SCREW	LENGTH	SCREWDRIVER
	18	43.618.201.01-2
41.316.081.01-2	24	43.624.201.01-2
	32	43.632.201.01-2



STRAIGHT SCREW	TYPE	SCREWDRIVER
40.316.004.02-2	Hex. 1.25	43.601.104.01-2



MULTI-UNIT

STRAIGHT MULTI-UNIT

GH (mm)	NON ENGAGING
1	42.303.039.01-2

[VIEW COMPONENTS](#)



COMPATIBLE WITH OO40

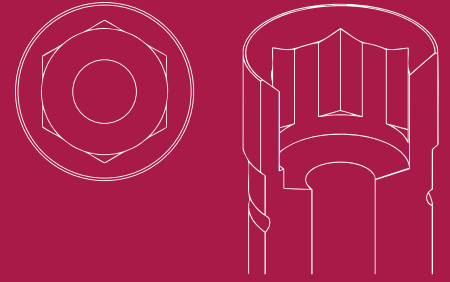

LIST OF COMPATIBILITIES AVAILABLE

AB - ACE - ADIN - ALFA-GATE - ALPHABIO - ANCLADEN - ARDS - BIOHORIZONS - BIONER - BIOTEC - BTK - B&W - CORTEX - DITRON
DMI DENTAL SUPPLY - HI-TEC - IMPLANT DIRECT - IMPLANT GENESIS - INTRA-LOCK - JDENTALCARE - LEADER - MIS - NORIS MEDICAL
OSTEOPLUS - PROCLINIC - REFLECT - SOUTHERN IMPLANTS - TREE-OSS - TRI DENTAL IMPLANTS - VULKAN IMPLANTS - ZIMMER

STANDARD DYNAMIC TIBASE

GH (mm)	α_s	α_c	NON ENGAGING	ENGAGING
0,6	45°	30°	31.322.040.01-2	31.312.040.01-2 31.312.042.01-2 (Friction Fit)
1,5	25°	25°	31.322.040.02-2	31.312.040.02-2
3	20°	30°	31.322.040.03-2	31.312.040.03-2
4	15°	30°	31.322.040.04-2	31.312.040.04-2
5	10°	23°	31.322.040.05-2	31.312.040.05-2



DYNAMIC 3TIBASE

GH (mm)	α_s CH=5mm	α_s CH=7mm	α_s CH=9mm	NON ENGAGING	ENGAGING
0,6	30°	25°	20°	31.322.040.21-2	31.312.040.21-2
1	30°	25°	20°	31.322.040.29-2	31.312.040.29-2
2	25°	20°	15°	-	31.312.040.28-2
3	25°	20°	15°	31.322.040.23-2	31.312.040.23-2



DYNAMIC SCANBODY (LAB/CLIN)

H (mm)	SCANBODY	ADAPTOR	SCREWDRIVER ADAPTOR
8	52.408.101.01-2		
10	52.410.101.01-2	50.312.040.03-2 (IG=3mm)	43.621.410.01-2 43.624.410.01-2
12	52.412.101.01-2		

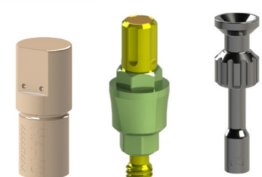

LIBRARY OPTIONS: GH = Gingival Height CH = Cement Height H = Height IG = Adaptor 3mm α_s = Standard maximum angulation α_c = Standard maximum angulation α_d = Direct to implant maximum angulation

LAB SCANBODY	SCANALOG
30.412.001.01-2	23.412.040.01-2



DYNAMIC MILLING TOOL

ANALOG

SHANK	α_{di}	DYNAMIC MILLING TOOL	ANALOG	DIGITAL ANALOG
3		33.370.716.01-2	22.612.040.01-2	34.612.040.01-2
4	25°	33.470.716.01-2		
6		33.670.716.01-2		



SCANBODY OP

SCANBODY	PEEK	HEIGHT	TYPE	SCREWDRIVER
	49.414.000.01-2	6	A	
	49.415.000.01-2	9	A	
	49.416.000.01-2	13	A	
	49.414.000.02-2	6	B	
	49.415.000.02-2	9	B	
54.315.040.21-2	49.416.000.02-2	13	B	43.625.105.01-2
	49.414.000.03-2	6	C	
	49.415.000.03-2	9	C	
	49.416.000.03-2	13	C	
	49.416.000.04-2	13	D	
	49.416.000.05-2	13	E	



SCREWS

DYNAMIC SCREW	HIGH	LENGTH	SCREWDRIVER
		18	43.618.201.01-2
41.317.071.01-2	41.317.106.01-2	24	43.624.201.01-2
		32	43.632.201.01-2



LIBRARY OPTIONS: GH = Gingival Height CH = Cement Height H = Height IG = Adaptor 3mm α_s = Standard maximum angulation α_c = Standard maximum angulation α_d = Direct to implant maximum angulation

STRAIGHT SCREW	TYPE	SCREWDRIVER
40.317.004.01-2	Hex. 1.27	43.601.104.01-2



MULTI-UNIT

STRAIGHT MULTI-UNIT

GH (mm)	NON ENGAGING
1	42.302.040.01-2
2	42.302.040.02-2
3	42.302.040.03-2
4	42.302.040.04-2

[VIEW COMPONENTS](#)



ANGULATED MULTI-UNIT 20°

GH (mm)	ENGAGING
2.5/3.9	48.312.040.02-2
3.5/4.9	48.312.040.03-2
4.5/5.9	48.312.040.04-2

[VIEW COMPONENTS](#)



INTERNAL MULTI-UNIT

GH (mm)	NON ENGAGING
4	62.302.040.04-2

[VIEW COMPONENTS](#)



COMPATIBLE WITH OO4OB

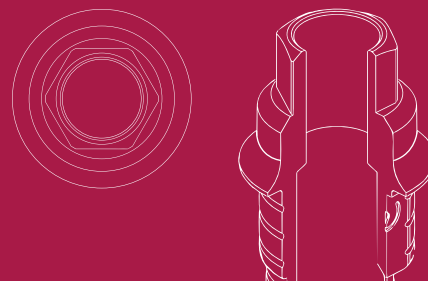

LIST OF COMPATIBILITIES AVAILABLE

AVINENT - ECKERMANN - GMI (ILERIMPLANT) - MICRODENT - NORMON - NOVA IMPLANTS - PALTOP - RADHEX - RITTER WIN - ZIACOM

STANDARD DYNAMIC TIBASE

GH (mm)	α_S	α_C	NON ENGAGING	ENGAGING
0,6	45°	30°	31.322.040.01-2	31.312.040.01-2 31.312.042.01-2 (Friction Fit)
1,5	25°	25°	31.322.040.02-2	31.312.040.02-2
3	20°	30°	31.322.040.03-2	31.312.040.03-2
4	15°	30°	31.322.040.04-2	31.312.040.04-2
5	10°	23°	31.322.040.05-2	31.312.040.05-2



DYNAMIC 3TIBASE

GH (mm)	α_S CH=5mm	α_S CH=7mm	α_S CH=9mm	NON ENGAGING	ENGAGING
0,6	30°	25°	20°	31.322.040.21-2	31.312.040.21-2
1	30°	25°	20°	31.322.040.29-2	31.312.040.29-2
2	25°	20°	15°	-	31.312.040.28-2
3	25°	20°	15°	31.322.040.23-2	31.312.040.23-2



LAB SCANBODY

30.412.001.01-2



LIBRARY OPTIONS: GH = Gingival Height CH = Cement Height H = Height IG = Adaptor 3mm α_S = Standard maximum angulation α_C = Standard maximum angulation α_D = Direct to implant maximum angulation

SCREWS

DYNAMIC SCREW	LENGTH	SCREWDRIVER
	18	43.618.201.01-2
41.318.071.01-2	24	43.624.201.01-2
	32	43.632.201.01-2



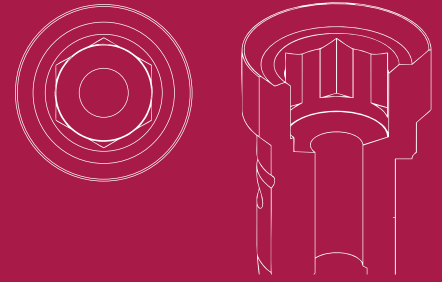

COMPATIBLE WITH OO41

LIST OF COMPATIBILITIES AVAILABLE

ACE - BIOHORIZONS - BIONER - DENTAL TECH - HI-TEC - IMPLANT DIRECT - INTRA-LOCK - MISS - PALTOP - REFLECT ZIMMER

STANDARD DYNAMIC TIBASE

GH (mm)	α_s	α_c	NON ENGAGING	ENGAGING
0.4	45°	30°	31.323.041.01-2	31.323.041.02-2 31.313.043.01-2 (Friction Fit)
1.5	30°	25°	31.323.041.02-2	31.313.041.02-2



DYNAMIC 3TIBASE

GH (mm)	α_s CH=5mm	α_s CH=7mm	α_s CH=9mm	NON ENGAGING	ENGAGING
0.4	30°	20°	10°	31.323.041.21-2	31.313.041.21-2
1.5	30°	25°	15°	31.323.041.22-2	31.313.041.22-2



DYNAMIC SCANBODY (LAB/CLIN)

H (mm)	SCANBODY	ADAPTOR	SCREWDRIVER ADAPTOR
10	52.410.102.01-2	50.313.041.01-2	43.621.410.01-2
12	52.412.102.01-2	50.313.041.03-2 (IG=3mm)	43.624.410.01-2

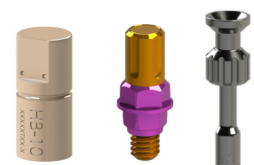

LAB SCANBODY	SCANALOG
30.413.002.01-2	23.413.041.01-2



LIBRARY OPTIONS: GH = Gingival Height CH = Cement Height H = Height IG = Adaptor 3mm α_s = Standard maximum angulation α_c = Standard maximum angulation α_d = Direct to implant maximum angulation

DYNAMIC MILLING TOOL

ANALOG

SHANK	α_{di}	DYNAMIC MILLING TOOL	ANALOG	DIGITAL ANALOG
3		33.370.716.01-2	22.613.041.01-2	34.613.041.01-2
4	30°	33.470.716.01-2		
6		33.670.716.01-2		



SCANBODY OP

SCANBODY	PEEK PINS	HEIGHT	TYPE	SCREWDRIVER
54.315.041.21-2	49.414.000.01-2	6	A	43.625.105.01-2
	49.415.000.01-2	9	A	
	49.416.000.01-2	13	A	
	49.414.000.02-2	6	B	
	49.415.000.02-2	9	B	
	49.416.000.02-2	13	B	
	49.414.000.03-2	6	C	
	49.415.000.03-2	9	C	
	49.416.000.03-2	13	C	
	49.416.000.04-2	13	D	
49.416.000.05-2	13	E		

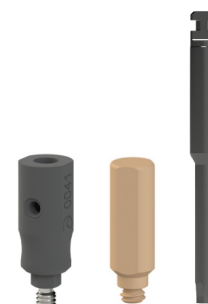

SCREWS

DYNAMIC SCREW	HIGH	LENGTH	SCREWDRIVER
41.317.071.01-2	41.317.106.01-2	18	43.618.201.01-2
		24	43.624.201.01-2
		32	43.632.201.01-2



STRAIGHT SCREW	TYPE	SCREWDRIVER
40.317.004.01-2	Hex. 1.27	43.601.104.01-2



LIBRARY OPTIONS: GH = Gingival Height CH = Cement Height H = Height IG = Adaptor 3mm α_s = Standard maximum angulation α_d = Standard maximum angulation α_{di} = Direct to implant maximum angulation

MULTI-UNIT

STRAIGHT MULTI-UNIT

GH (mm)	NON ENGAGING
1	42.303.041.01-2
VIEW COMPONENTS	



COMPATIBLE WITH OO41B

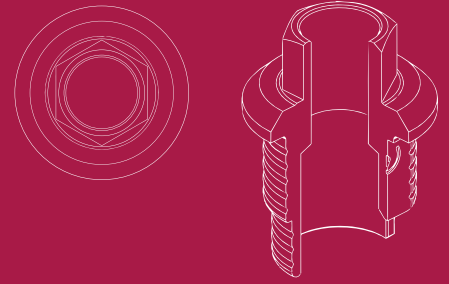

LIST OF COMPATIBILITIES **AVAILABLE**

ECKERMANN - DENTEGRIS - GMI (ILERIMPLANT) - RADHEX

STANDARD DYNAMIC TIBASE

GH (mm)	α_s	α_c	NON ENGAGING	ENGAGING
0,4	45°	30°	31.323.041.01-2	31.313.041.01-2
1,5	30°	25°	31.323.041.02-2	31.313.041.02-2



DYNAMIC 3TIBASE

GH (mm)	α_s CH=5mm	α_s CH=7mm	α_s CH=9mm	NON ENGAGING	ENGAGING
0,4	30°	20°	10°	31.323.041.21-2	31.313.041.21-2
1,5	30°	25°	15°	31.323.041.22-2	31.313.041.22-2



LAB SCANBODY

30.413.002.01-2



DYNAMIC MILLING TOOL

SHANK	α_{di}	DYNAMIC MILLING TOOL
3		33.370.716.01-2
4	30°	33.470.716.01-2
6		33.670.716.01-2



LIBRARY OPTIONS: GH = Gingival Height CH = Cement Height H = Height IG = Adaptor 3mm α_s = Standard maximum angulation α_c = Standard maximum angulation α_{di} = Direct to implant maximum angulation

SCREWS

DYNAMIC SCREW	LENTH	SCREWDRIVER
	18	43.618.201.01-2
41.318.071.01-2	24	43.624.201.01-2
	32	43.632.201.01-2



COMPATIBLE WITH OO44

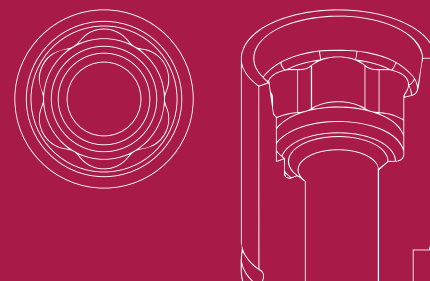

LIST OF COMPATIBILITIES AVAILABLE KEYSTONE

STANDARD DYNAMIC TIBASE

GH (mm)	α_s	α_c	NON ENGAGING	ENGAGING
1	42°	23°	31.322.044.01-2	31.312.044.01-2
2	25°	-	31.322.044.02-2	31.312.044.02-2



DYNAMIC 3TIBASE

GH (mm)	α_s CH=5mm	α_s CH=7mm	α_s CH=9mm	NON ENGAGING	ENGAGING
1	25°	20°	10°	31.322.044.21-2	31.312.044.21-2



DYNAMIC SCANBODY (LAB/CLIN)

H (mm)	SCANBODY	ADAPTOR	SCREWDRIVER ADAPTOR
10	52.410.105.01-2	50.312.044.01-2	43.621.410.01-2
12	52.412.105.01-2		43.624.410.01-2

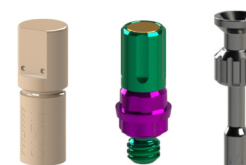

LAB SCANBODY

30.412.001.01-2



LIBRARY OPTIONS: GH = Gingival Height CH = Cement Height H = Height IG = Adaptor 3mm α_s = Standard maximum angulation α_c = Standard maximum angulation α_d = Direct to implant maximum angulation

DYNAMIC MILLING TOOL

ANALOG

SHANK	α_{di}	DYNAMIC MILLING TOOL	DIGITAL ANALOG
3		33.390.716.01-2	34.612.044.01-2
4	25°	33.490.716.01-2	
6		33.690.716.01-2	



SCREWS

DYNAMIC SCREW	LENGTH	SCREWDRIVER
	18	43.618.201.01-2
41.318.065.01-2	24	43.624.201.01-2
	32	43.632.201.01-2



STRAIGHT SCREW	TYPE	SCREWDRIVER
40.318.003.01-2	Hex. 1.20	43.601.103.02-2



COMPATIBLE WITH OO45

LIST OF COMPATIBILITIES **AVAILABLE**
KEYSTONE

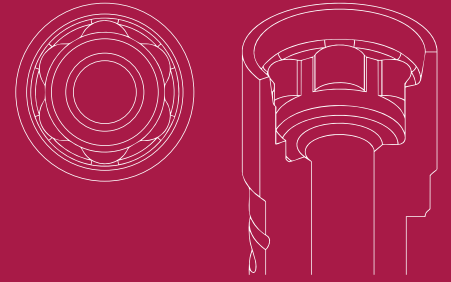

STANDARD DYNAMIC TIBASE

GH (mm)	α_s	α_c	NON ENGAGING	ENGAGING
1	43°	22°	31.323.045.01-2	31.313.045.01-2
2	25°	-	31.323.045.02-2	31.313.045.02-2



DYNAMIC 3TIBASE

GH (mm)	α_s CH=5mm	α_s CH=7mm	α_s CH=9mm	NON ENGAGING	ENGAGING
1	25°	20°	10°	31.323.045.21-2	31.313.045.21-2



DYNAMIC SCANBODY (LAB/CLIN)

H (mm)	SCANBODY	ADAPTOR	SCREWDRIVER ADAPTOR
10	52.410.118.01-2	50.313.045.01-2	43.621.410.01-2
12	52.412.118.01-2		43.624.410.01-2

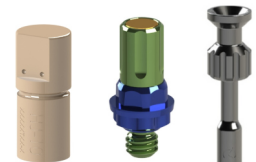

LAB SCANBODY

30.413.002.01-2



LIBRARY OPTIONS: GH = Gingival Height CH = Cement Height H = Height IG = Adaptor 3mm α_s = Standard maximum angulation α_c = Standard maximum angulation α_d = Direct to implant maximum angulation

DYNAMIC MILLING TOOL

ANALOG

SHANK	α_{di}	DYNAMIC MILLING TOOL	DIGITAL ANALOG
3		33.390.716.01-2	34.613.045.01-2
4	30°	33.490.716.01-2	
6		33.690.716.01-2	



SCREWS

DYNAMIC SCREW	LENGTH	SCREWDRIVER
41.318.065.01-2	18	43.618.201.01-2
	24	43.624.201.01-2
	32	43.632.201.01-2



STRAIGHT SCREW	TYPE	SCREWDRIVER
40.318.003.01-2	Hex. 1.20	43.601.103.02-2



COMPATIBLE WITH OO46

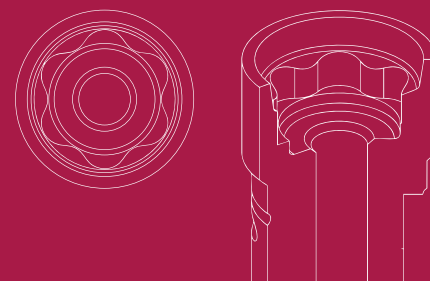

LIST OF COMPATIBILITIES AVAILABLE KEYSTONE

STANDARD DYNAMIC TIBASE

GH (mm)	α_s	α_c	NON ENGAGING	ENGAGING
1	42°	21°	31.324.046.01-2	31.314.046.01-2



DYNAMIC 3TIBASE

GH (mm)	α_s CH=5mm	α_s CH=7mm	α_s CH=9mm	NON ENGAGING	ENGAGING
1	30°	20°	10°	31.324.046.21-2	31.314.046.21-2



DYNAMIC SCANBODY (LAB/CLIN)

H (mm)	SCANBODY	ADAPTOR	SCREWDRIVER ADAPTOR
10	52.410.125.01-2	50.314.046.01-2	43.621.410.01-2 43.624.410.01-2

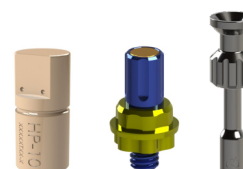

LAB SCANBODY

30.413.002.01-2



DYNAMIC MILLING TOOL

SHANK	α_{di}	DYNAMIC MILLING TOOL	DIGITAL ANALOG
3		33.390.716.01-2	34.614.046.01-2
4	30°	33.490.716.01-2	
6		33.690.716.01-2	



LIBRARY OPTIONS: GH = Gingival Height CH = Cement Height H = Height IG = Adaptor 3mm α_s = Standard maximum angulation α_c = Standard maximum angulation α_{di} = Direct to implant maximum angulation

SCREWS

DYNAMIC SCREW	LENGTH	SCREWDRIVER
	18	43.618.201.01-2
41.318.065.01-2	24	43.624.201.01-2
	32	43.632.201.01-2



STRAIGHT SCREW	TYPE	SCREWDRIVER
40.318.003.01-2	Hex. 1.20	43.601.103.02-2



COMPATIBLE WITH OO47

LIST OF COMPATIBILITIES **AVAILABLE**
NEOSS

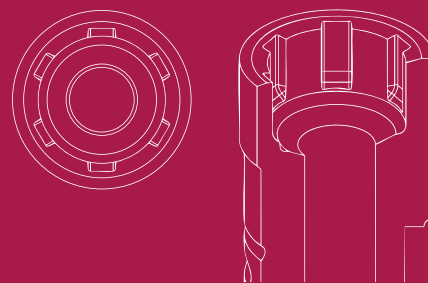

STANDARD DYNAMIC TIBASE

GH (mm)	α_S	α_C	NON ENGAGING	ENGAGING
0,6	45°	30°	31.322.047.01-2	31.312.047.01-2



DYNAMIC 3TIBASE

GH (mm)	α_S CH=5mm	α_S CH=7mm	α_S CH=9mm	NON ENGAGING	ENGAGING
0,6	30°	25°	20°	-	31.312.047.21-2



DYNAMIC SCANBODY (LAB/CLIN)

H (mm)	SCANBODY	ADAPTOR	SCREWDRIVER ADAPTOR
9	52.409.123.01-2		
10	52.410.123.01-2	50.312.047.01-2	43.621.410.01-2 43.624.410.01-2
12	52.412.123.01-2		



LAB SCANBODY

30.412.001.01-2



LIBRARY OPTIONS: GH = Gingival Height CH = Cement Height H = Height IG = Adaptor 3mm α_S = Standard maximum angulation α_C = Standard maximum angulation α_D = Direct to implant maximum angulation

DYNAMIC MILLING TOOL

ANALOG

SHANK	α_{di}	DYNAMIC MILLING TOOL	DIGITAL ANALOG
3		33.390.716.01-2	34.612.047.01-2
4	25°	33.490.716.01-2	
6		33.690.716.01-2	



SCANBODY OP

SCANBODY	PEEK PINS	HEIGHT	TYPE	SCREWDRIVER
54.315.047.21-2	49.414.000.01-2	6	A	43.601.103.02-2
	49.415.000.01-2	9	A	
	49.416.000.01-2	13	A	
	49.414.000.02-2	6	B	
	49.415.000.02-2	9	B	
	49.416.000.02-2	13	B	
	49.414.000.03-2	6	C	
	49.415.000.03-2	9	C	
	49.416.000.03-2	13	C	
	49.416.000.04-2	13	D	
49.416.000.05-2	13	E		



SCREWS

DYNAMIC SCREW	LENGTH	SCREWDRIVER
41.320.074.01-2	18	43.618.201.01-2
	24	43.624.201.01-2
	32	43.632.201.01-2



STRAIGHT SCREW	TYPE	SCREWDRIVER
40.320.007.02-2	TORX T6	43.601.107.01-2



LIBRARY OPTIONS: GH = Gingival Height CH = Cement Height H = Height IG = Adaptor 3mm α_s = Standard maximum angulation α_c = Standard maximum angulation α_d = Direct to implant maximum angulation

COMPATIBLE WITH OO48

LIST OF COMPATIBILITIES **AVAILABLE**
NEOSS

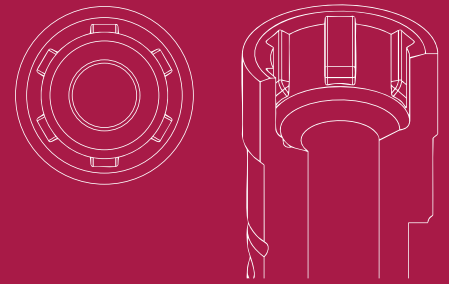

STANDARD DYNAMIC TIBASE

GH (mm)	α_S	α_C	NON ENGAGING	ENGAGING
0,6	45°	30°	31.323.048.01-2	31.313.048.01-2



DYNAMIC 3TIBASE

GH (mm)	α_S CH=5mm	α_S CH=7mm	α_S CH=9mm	NON ENGAGING	ENGAGING
0,6	30°	25°	20°	31.323.048.21-2	31.313.048.21-2



DYNAMIC SCANBODY (LAB/CLIN)

H (mm)	SCANBODY	ADAPTOR	SCREWDRIVER ADAPTOR
9	52.409.123.01-2		
10	52.410.123.01-2	50.312.047.01-2	43.621.410.01-2 43.624.410.01-2
12	52.412.123.01-2		



LAB SCANBODY

30.413.002.01-2



LIBRARY OPTIONS: GH = Gingival Height CH = Cement Height H = Height IG = Adaptor 3mm α_S = Standard maximum angulation α_C = Standard maximum angulation α_D = Direct to implant maximum angulation

DYNAMIC MILLING TOOL

ANALOG

SHANK	α_{di}	DYNAMIC MILLING TOOL	DIGITAL ANALOG
3		33.390.716.01-2	34.612.047.01-2
4	30°	33.490.716.01-2	
6		33.690.716.01-2	



SCREWS

DYNAMIC SCREW	LENGTH	SCREWDRIVER
	18	43.618.201.01-2
41.320.074.01-2	24	43.624.201.01-2
	32	43.632.201.01-2



STRAIGHT SCREW	TYPE	SCREWDRIVER
40.320.007.02-2	TORX T6	43.601.107.01-2



COMPATIBLE WITH OO49

LIST OF COMPATIBILITIES AVAILABLE

BEGO

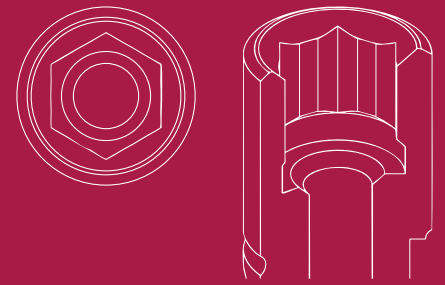

STANDARD DYNAMIC TIBASE

GH (mm)	α_s	α_c	NON ENGAGING	ENGAGING
0,6	45°	30°	31.321.049.01-2	31.311.049.01-2



DYNAMIC SCANBODY (LAB/CLIN)

H (mm)	SCANBODY	ADAPTOR	SCREWDRIVER ADAPTOR
10	52.410.116.01-2		43.621.410.01-2
12	52.412.116.01-2	50.311.049.01-2	43.624.410.01-2

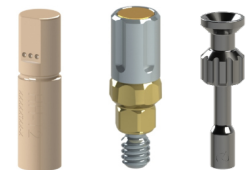

LAB SCANBODY

30.412.001.01-2



DYNAMIC MILLING TOOL

SHANK	α_{di}	DYNAMIC MILLING TOOL	DIGITAL ANALOG
3		33.325.472.01-2*	34.611.049.01-2
4	25°	33.425.472.01-2*	
6		33.625.472.01-2*	



* Only for titanium and soft materials

LIBRARY OPTIONS: GH = Gingival Height CH = Cement Height H = Height IG = Adaptor 3mm α_s = Standard maximum angulation α_c = Standard maximum angulation α_{di} = Direct to implant maximum angulation

SCREWS

DYNAMIC SCREW	LENGTH	SCREWDRIVER
	18	43.618.201.01-2
41.314.064.01-2	24	43.624.201.01-2
	32	43.632.201.01-2



STRAIGHT SCREW	TYPE	SCREWDRIVER
40.314.004.01-2	Hex. 1.25	43.601.104.01-2



COMPATIBLE WITH OO50

LIST OF COMPATIBILITIES AVAILABLE

BEGO



STANDARD DYNAMIC TIBASE

GH (mm)	α_s	α_c	NON ENGAGING	ENGAGING
0,5	45°	27°	31.323.051.01-2	31.313.051.01-2
2	25°	-	31.323.051.03-2	31.313.051.03-2



DYNAMIC 3TIBASE

GH (mm)	α_s CH=5mm	α_s CH=7mm	α_s CH=9mm	NON ENGAGING	ENGAGING
2	25°	20°	15°	31.323.051.23-2	31.313.051.23-2



DYNAMIC SCANBODY (LAB/CLIN)

H (mm)	SCANBODY	ADAPTOR	SCREWDRIVER ADAPTOR
10	52.410.117.01-2		43.621.410.01-2
12	52.412.117.01-2	50.312.050.04-2 (IG=3mm)	43.624.410.01-2

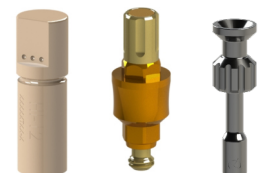

LAB SCANBODY

30.412.001.01-2



LIBRARY OPTIONS: GH = Gingival Height CH = Cement Height H = Height IG = Adaptor 3mm α_s = Standard maximum angulation α_c = Standard maximum angulation α_d = Direct to implant maximum angulation

DYNAMIC MILLING TOOL

ANALOG

SHANK	α_{di}	DYNAMIC MILLING TOOL	DIGITAL ANALOG
3		33.335.676.01-2	34.612.050.01-2
4	25°	33.435.676.01-2	
6		33.635.676.01-2	

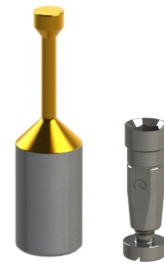

SCREWS

DYNAMIC SCREW	LENGTH	SCREWDRIVER
	18	43.618.201.01-2
41.318.064.01-2	24	43.624.201.01-2
	32	43.632.201.01-2



STRAIGHT SCREW	TYPE	SCREWDRIVER
40.318.004.03-2	Hex. 1.25	43.601.104.01-2



MULTI-UNIT

STRAIGHT MULTI-UNIT

GH (mm)	NON ENGAGING
1	42.302.050.01-2
2	42.302.050.02-2

[VIEW COMPONENTS](#)



COMPATIBLE WITH OO51

LIST OF COMPATIBILITIES AVAILABLE

BEGO

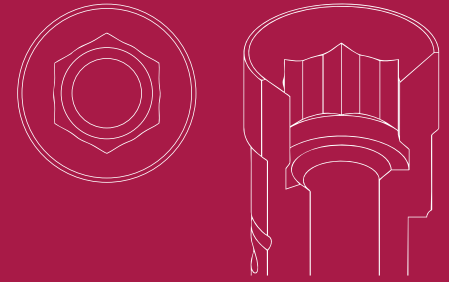

STANDARD DYNAMIC TIBASE

GH (mm)	α_s	α_c	NON ENGAGING	ENGAGING
0,5	45°	25°	31.323.051.01-2	31.313.051.01-2
2	25°	-	31.323.051.03-2	31.313.051.03-2



DYNAMIC 3TIBASE

GH (mm)	α_s CH=5mm	α_s CH=7mm	α_s CH=9mm	NON ENGAGING	ENGAGING
2	25°	20°	15°	31.323.051.23-2	31.313.051.23-2



DYNAMIC SCANBODY (LAB/CLIN)

H (mm)	SCANBODY	ADAPTOR	SCREWDRIVER ADAPTOR
10	52.410.118.01-2	50.313.051.01-2	43.621.410.01-2
12	52.412.118.01-2	50.313.051.04-2 (IG=3mm)	43.624.410.01-2

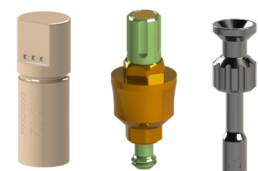

LAB SCANBODY

30.412.001.01-2



LIBRARY OPTIONS: GH = Gingival Height CH = Cement Height H = Height IG = Adaptor 3mm α_s = Standard maximum angulation α_c = Standard maximum angulation α_d = Direct to implant maximum angulation

DYNAMIC MILLING TOOL

ANALOG

SHANK	α_{di}	DYNAMIC MILLING TOOL	DIGITAL ANALOG
3		33.335.676.01-2	34.613.051.01-2
4	25°	33.435.676.01-2	
6		33.635.676.01-2	



SCREWS

DYNAMIC SCREW	LENGTH	SCREWDRIVER
	18	43.618.201.01-2
41.318.064.01-2	24	43.624.201.01-2
	32	43.632.201.01-2



STRAIGHT SCREW	TYPE	SCREWDRIVER
40.318.004.03-2	Hex. 1.25	43.601.104.01-2



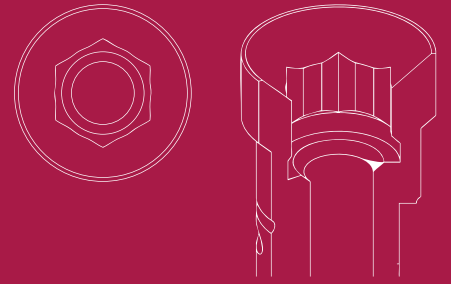

COMPATIBLE WITH OO52

LIST OF COMPATIBILITIES AVAILABLE

BEGO

STANDARD DYNAMIC TIBASE

GH (mm)	α_s	α_c	NON ENGAGING	ENGAGING
0,3	45°	27°	31.324.052.01-2	31.314.052.01-2



DYNAMIC SCANBODY (LAB/CLIN)

H (mm)	SCANBODY	ADAPTOR	SCREWDRIVER ADAPTOR
10	52.410.102.01-2		43.621.410.01-2
12	52.412.102.01-2	50.314.052.04-2 (IG=3mm)	43.624.410.01-2



LAB SCANBODY

30.413.002.01-2



DYNAMIC MILLING TOOL

SHANK	α_{di}	DYNAMIC MILLING TOOL	DIGITAL ANALOG
3		33.335.676.01-2	34.614.052.01-2
4	30°	33.435.676.01-2	
6		33.635.676.01-2	

ANALOG

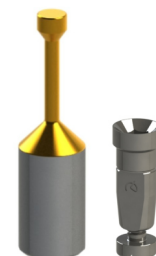

LIBRARY OPTIONS: GH = Gingival Height CH = Cement Height H = Height IG = Adaptor 3mm α_s = Standard maximum angulation α_c = Standard maximum angulation α_{di} = Direct to implant maximum angulation

SCREWS

DYNAMIC SCREW	LENGTH	SCREWDRIVER
	18	43.618.201.01-2
41.318.064.01-2	24	43.624.201.01-2
	32	43.632.201.01-2



STRAIGHT SCREW	TYPE	SCREWDRIVER
40.318.004.03-2	Hex. 1.25	43.601.104.01-2



COMPATIBLE WITH OO54

LIST OF COMPATIBILITIES **AVAILABLE**
KLOCKNER

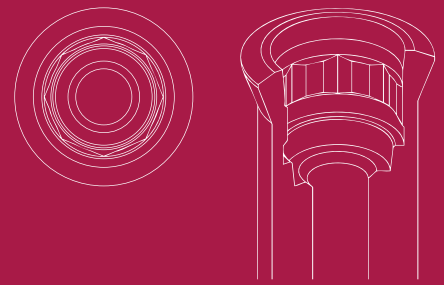

STANDARD DYNAMIC TIBASE

GH (mm)	α_s	α_c	NON ENGAGING	ENGAGING
0,6	45°	25°	31.323.054.01-2	31.313.054.01-2



DYNAMIC SCANBODY (LAB/CLIN)

H (mm)	SCANBODY	ADAPTOR	SCREWDRIVER ADAPTOR
10	52.410.119.01-2		43.621.410.01-2
12	52.412.119.01-2	50.314.054.01-2	43.624.410.01-2

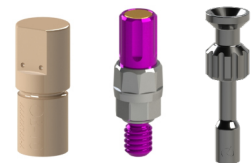

LAB SCANBODY

30.413.002.01-2



DYNAMIC MILLING TOOL

SHANK	α_{di}	DYNAMIC MILLING TOOL	DIGITAL ANALOG
3		33.345.856.01-2	34.614.054.01-2
4	30°	33.445.856.01-2	
6		33.645.856.01-2	



LIBRARY OPTIONS: GH = Gingival Height CH = Cement Height H = Height IG = Adaptor 3mm α_s = Standard maximum angulation α_c = Standard maximum angulation α_{di} = Direct to implant maximum angulation

SCREWS

DYNAMIC SCREW	LENGTH	SCREWDRIVER
	18	43.618.201.01-2
41.318.067.01-2	24	43.624.201.01-2
41.318.051.02-2 (OCTACONE 12° & PILAR 25°)	32	43.632.201.01-2



STRAIGHT SCREW

40.318.012.01-2



COMPATIBLE WITH OO57

LIST OF COMPATIBILITIES AVAILABLE

BIOMET 3i

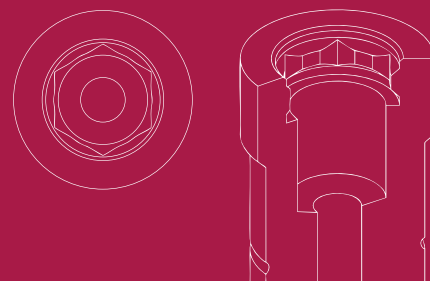

STANDARD DYNAMIC TIBASE

GH (mm)	α_s	α_c	NON ENGAGING	ENGAGING
0,5	45°	27°	31.324.057.01-2	31.314.057.01-2



DYNAMIC SCANBODY (LAB/CLIN)

H (mm)	SCANBODY	ADAPTOR	SCREWDRIVER ADAPTOR
8	52.408.101.01-2		
10	52.410.101.01-2	50.314.057.01-2	43.621.410.01-2 43.624.410.01-2
12	52.412.101.01-2		

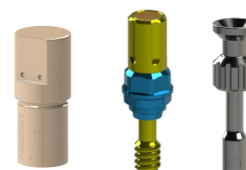

LAB SCANBODY

30.414.003.01-2



DYNAMIC MILLING TOOL

SHANK	α_{di}	DYNAMIC MILLING TOOL	ANALOG	DIGITAL ANALOG
3		33.390.805.01-2	22.614.057.01-2	34.614.057.01-2
4	30°	33.490.805.01-2		
6		33.690.805.01-2		



LIBRARY OPTIONS: GH = Gingival Height CH = Cement Height H = Height IG = Adaptor 3mm α_s = Standard maximum angulation α_c = Standard maximum angulation α_{di} = Direct to implant maximum angulation

SCREWS

DYNAMIC SCREW	LENGTH	SCREWDRIVER
	18	43.618.201.01-2
41.316.084.01-2	24	43.624.201.01-2
	32	43.632.201.01-2



STRAIGHT SCREW	TYPE	SCREWDRIVER
40.316.003.01-2	Hex. 1.20	43.601.103.02-2



COMPATIBLE WITH 0058

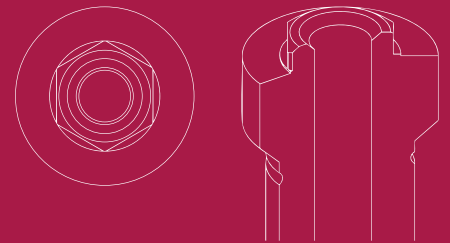

LIST OF COMPATIBILITIES **AVAILABLE**

ACE - ANTHOGRYR - B&W - BIOGENESIS - BIOMET 3i - BIONER - EASY IMPLANT - LEADER - MEGAGEN - MICRODENT
MIS - MPI - OSSTEM IMPLANT - PROCLINIC - SIN IMPLANTS - SOUTHERN IMPLANTS - TBR

STANDARD DYNAMIC TIBASE

GH (mm)	α_s	α_c	NON ENGAGING	ENGAGING
0,5	45°	30°	31.324.058.01-2	31.314.058.01-2



DYNAMIC SCANBODY (LAB/CLIN)

H (mm)	SCANBODY	ADAPTOR	SCREWDRIVER ADAPTOR
10	52.410.118.01-2		43.621.410.01-2
12	52.412.118.01-2	50.314.058.01-2	43.624.410.01-2



LAB SCANBODY

30.414.003.01-2



DYNAMIC MILLING TOOL

SHANK	α_{di}	DYNAMIC MILLING TOOL	ANALOG	DIGITAL ANALOG
3		33.390.716.01-2	22.614.058.01-2	34.614.058.01-2
4	30°	33.490.716.01-2		
6		33.690.716.01-2		



LIBRARY OPTIONS: GH = Gingival Height CH = Cement Height H = Height IG = Adaptor 3mm α_s = Standard maximum angulation α_c = Standard maximum angulation α_{di} = Direct to implant maximum angulation

SCREWS

DYNAMIC SCREW	LENGTH	SCREWDRIVER
	18	43.618.201.01-2
41.320.047.01-2	24	43.624.201.01-2
	32	43.632.201.01-2



STRAIGHT SCREW	TYPE	SCREWDRIVER
40.320.003.02-2	Hex. 1.20	43.601.103.02-2



COMPATIBLE WITH 0059



LIST OF COMPATIBILITIES AVAILABLE

BTI

STANDARD DYNAMIC TIBASE

GH (mm)	α_s	α_c	NON ENGAGING	ENGAGING
0,7	45°	27°	31.324.059.01-2	31.314.059.01-2

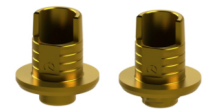

DYNAMIC SCANBODY (LAB/CLIN)

H (mm)	SCANBODY	ADAPTOR	SCREWDRIVER ADAPTOR
10	52.410.115.01-2	50.313.010.01-2	43.621.410.01-2
12	52.412.115.01-2	50.313.010.04-2 (IG=3mm)	43.624.410.01-2



LAB SCANBODY

30.414.003.01-2



DYNAMIC MILLING TOOL

SHANK	α_{di}	DYNAMIC MILLING TOOL	ANALOG
3		33.390.716.01-2	22.614.059.01-2
4	30°	33.490.716.01-2	
6		33.690.716.01-2	

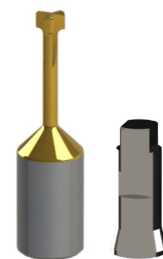

LIBRARY OPTIONS: GH = Gingival Height CH = Cement Height H = Height IG = Adaptor 3mm α_s = Standard maximum angulation α_c = Standard maximum angulation α_{di} = Direct to implant maximum angulation

SCREWS

DYNAMIC SCREW	LENGTH	SCREWDRIVER
	18	43.618.201.01-2
41.318.065.01-2	24	43.624.201.01-2
	32	43.632.201.01-2



STRAIGHT SCREW	TYPE	SCREWDRIVER
40.318.003.02-2	Hex. 1.20	43.601.103.02-2



COMPATIBLE WITH OO60

LIST OF COMPATIBILITIES AVAILABLE

BTI

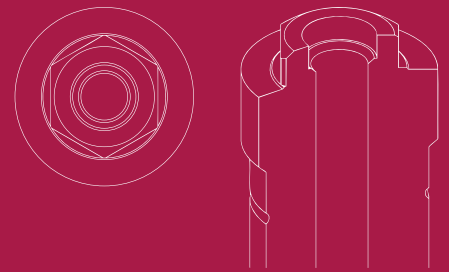

STANDARD DYNAMIC TIBASE

GH (mm)	α_s	α_c	NON ENGAGING	ENGAGING
0,5	45°	30°	31.324.060.01-2	31.314.060.01-2



DYNAMIC SCANBODY (LAB/CLIN)

H (mm)	SCANBODY	ADAPTOR	SCREWDRIVER ADAPTOR
10	52.410.122.01-2	50.314.060.01-2	43.621.410.01-2 43.624.410.01-2



LAB SCANBODY

30.415.007.01-2



DYNAMIC MILLING TOOL

SHANK	α_{di}	DYNAMIC MILLING TOOL	ANALOG	DIGITAL ANALOG
3		33.390.716.01-2	22.614.060.01-2	34.614.060.01-2
4	30°	33.490.716.01-2		
6		33.690.716.01-2		



ANALOG

LIBRARY OPTIONS: GH = Gingival Height CH = Cement Height H = Height IG = Adaptor 3mm α_s = Standard maximum angulation α_c = Standard maximum angulation α_{di} = Direct to implant maximum angulation

SCREWS

DYNAMIC SCREW	LENGTH	SCREWDRIVER
	18	43.618.201.01-2
41.320.060.01-2	24	43.624.201.01-2
	32	43.632.201.01-2



STRAIGHT SCREW	TYPE	SCREWDRIVER
40.320.003.02-2	Hex. 1.20	43.601.103.02-2



COMPATIBLE WITH OO61

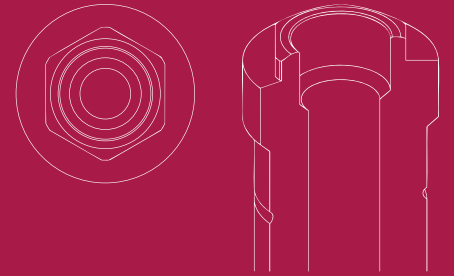

LIST OF COMPATIBILITIES **AVAILABLE**

AVINENT - COWELLMEDI - DENTIS - DIO IMPLANTS - ELITE MEDICA - GMI (ILERIMPLANT) - GT MEDICAL - KEYSTONE
KLOCKNER - MOZO-GRAU (TICARE) - NOBEL BIOCARE - OSSTEM IMPLANT - TREE-OSS

STANDARD DYNAMIC TIBASE

GH (mm)	α_s	α_c	NON ENGAGING	ENGAGING
0,6	45°	30°	31.324.061.01-2	31.314.061.01-2



DYNAMIC SCANBODY (LAB/CLIN)

H (mm)	SCANBODY	ADAPTOR	SCREWDRIVER ADAPTOR
10	52.410.125.01-2	50.314.061.01-2	43.621.410.01-2 43.624.410.01-2



LAB SCANBODY

30.415.007.01-2



DYNAMIC MILLING TOOL

SHANK	α_{di}	DYNAMIC MILLING TOOL	ANALOG	DIGITAL ANALOG
3		33.390.958.01-2	22.614.061.01-2	34.614.061.01-2
4	30°	33.490.958.01-2		
6		33.690.958.01-2		



ANALOG

LIBRARY OPTIONS: GH = Gingival Height CH = Cement Height H = Height IG = Adaptor 3mm α_s = Standard maximum angulation α_c = Standard maximum angulation α_{di} = Direct to implant maximum angulation

SCREWS

DYNAMIC SCREW	LENGTH	SCREWDRIVER
	18	43.618.201.01-2
41.325.067.01-2	24	43.624.201.01-2
	32	43.632.201.01-2



STRAIGHT SCREW	TYPE	SCREWDRIVER
40.325.008.01-2	UNIGRIP	43.625.108.01-2



COMPATIBLE WITH OO66

LIST OF COMPATIBILITIES **AVAILABLE**
ASTRA

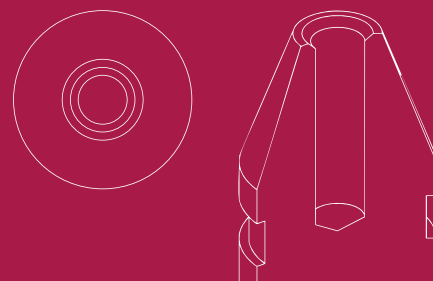

STANDARD DYNAMIC TIBASE

GH (mm)	α_s	α_c	NON ENGAGING	ENGAGING
0,6	45°	30°	31.323.066.01-2	-



LAB SCANBODY

30.412.001.01-2



ANALOG

ANALOG

22.613.066.01-2



SCREWS

DYNAMIC SCREW	LENGTH	SCREWDRIVER
	18	43.618.201.01-2
41.314.039.01-2	24	43.624.201.01-2
	32	43.632.201.01-2



STRAIGHT SCREW	TYPE	SCREWDRIVER
40.314.008.01-2	UNIGRIP	43.601.108.01-2



LIBRARY OPTIONS: GH = Gingival Height CH = Cement Height H = Height IG = Adaptor 3mm α_s = Standard maximum angulation α_c = Standard maximum angulation α_d = Direct to implant maximum angulation

COMPATIBLE WITH OO74

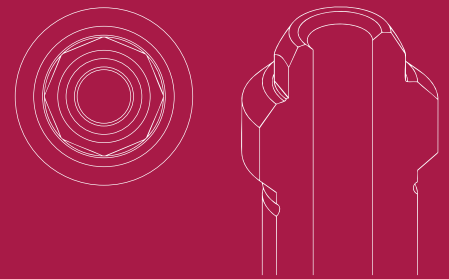

LIST OF COMPATIBILITIES **AVAILABLE**

ANTHOGYR - DENTIUM - DENTIS - DIO IMPLANTS - EUROTEKNIKA - GT MEDICAL - IMPLANT DIRECT - MEGAGEN - PROCLINIC - STRAUMANN - TRINON - ZIMMER

STANDARD DYNAMIC TIBASE

GH (mm)	α_s	α_c	NON ENGAGING	ENGAGING
0,6	45°	30°	31.323.074.01-2	31.313.074.01-2



DYNAMIC SCANBODY (LAB/CLIN)

H (mm)	SCANBODY	ADAPTOR	SCREWDRIVER ADAPTOR
8	52.408.110.01-2		
10	52.410.110.01-2	50.313.074.01-2	43.621.410.01-2 43.624.410.01-2
12	52.412.110.01-2		



LAB SCANBODY	SCANALOG
30.415.007.01-2	23.413.074.01-2



DYNAMIC MILLING TOOL

SHANK	α_{di}	DYNAMIC MILLING TOOL	ANALOG	DIGITAL ANALOG
3		33.330.708.01-2	22.613.074.01-2	34.613.074.01-2
4	30°	33.430.708.01-2		
6		33.630.708.01-2		



LIBRARY OPTIONS: GH = Gingival Height CH = Cement Height H = Height IG = Adaptor 3mm α_s = Standard maximum angulation α_c = Standard maximum angulation α_{di} = Direct to implant maximum angulation

SCANBODY REFERENCE

SCANBODY	PEEK PINS	HEIGHT	TYPE	SCREWDRIVER
54.322.074.31-2	49.414.000.01-2	6	A	43.601.103.02-2
	49.415.000.01-2	9	A	
	49.416.000.01-2	13	A	
	49.414.000.02-2	6	B	
	49.415.000.02-2	9	B	
	49.416.000.02-2	13	B	
	49.414.000.03-2	6	C	
	49.415.000.03-2	9	C	
	49.416.000.03-2	13	C	
	49.416.000.04-2	13	D	
	49.416.000.05-2	13	E	
CAPS		HEIGHT	TYPE	
	49.418.000.01-2	3,8	Regular	
	49.418.000.02-2	3,8	Wide	
	49.419.000.01-2	6	Regular	
	49.419.000.02-2	6	Wide	
	49.420.000.01-2	8	Regular	
	49.420.000.02-2	8	Wide	



SCREWS

DYNAMIC SCREW	LENGTH	SCREWDRIVER
41.320.044.01-2	18	43.618.201.01-2
41.320.050.01-2	24	43.624.201.01-2
(IMPLANT DIRECT)	32	43.632.201.01-2



STRAIGHT SCREW	TYPE	SCREWDRIVER
40.320.007.04-2	TORX T6	43.601.107.01-2



LIBRARY OPTIONS: GH = Gingival Height CH = Cement Height H = Height IG = Adaptor 3mm αs = Standard maximum angulation αc = Standard maximum angulation αd = Direct to implant maximum angulation

COMPATIBLE WITH 0075

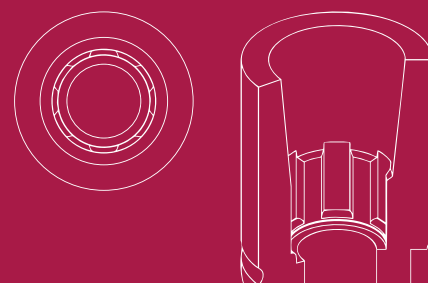

LIST OF COMPATIBILITIES AVAILABLE

ANKLYOS

STANDARD DYNAMIC TIBASE

GH (mm)	α_s	α_c	NON ENGAGING	ENGAGING
1	42°	24°	31.322.075.01-2	-
2	20°	15°	31.322.075.02-2	31.312.075.02-2
3	20°	-	31.322.075.03-2	31.312.075.03-2
4	15°	-	31.322.075.04-2	31.312.075.04-2



DYNAMIC 3TIBASE

GH (mm)	α_s CH-5mm	α_s CH-7mm	α_s CH-9mm	NON ENGAGING	ENGAGING
1	30°	20°	15°	31.322.075.21-2	-



DYNAMIC SCANBODY (LAB/CLIN)

H (mm)	SCANBODY	ADAPTOR	SCREWDRIVER ADAPTOR
10	52.410.105.01-2		43.621.410.01-2
12	52.412.105.01-2	50.312.075.03-2 (IG=3mm)	43.624.410.01-2



LAB SCANBODY

30.412.001.01-2



LIBRARY OPTIONS: GH = Gingival Height CH = Cement Height H = Height IG = Adaptor 3mm α_s = Standard maximum angulation α_c = Standard maximum angulation α_d = Direct to implant maximum angulation

DYNAMIC MILLING TOOL

ANALOG

SHANK	α_{di}	DYNAMIC MILLING TOOL	ANALOG	DIGITAL ANALOG
3		33.330.734.01-2	22.612.075.01-2	34.612.075.01-2
4	25°	33.430.734.01-2		
6		33.630.734.01-2		



SCANBODY OP

SCANBODY	PEEK PINS	HEIGHT	TYPE
54.315.075.21-2	49.414.000.01-2	6	A
	49.415.000.01-2	9	A
	49.416.000.01-2	13	A
	49.414.000.02-2	6	B
	49.415.000.02-2	9	B
	49.416.000.02-2	13	B
	49.414.000.03-2	6	C
	49.415.000.03-2	9	C
	49.416.000.03-2	13	C
	49.416.000.04-2	13	D
	49.416.000.05-2	13	E

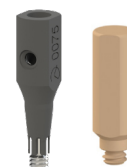

SCREWS

DYNAMIC SCREW	LENGTH	SCREWDRIVER
41.318.077.01-2	18	43.618.201.01-2
	24	43.624.201.01-2
	32	43.632.201.01-2



STRAIGHT SCREW

40.318.013.01-2



MULTI-UNIT

STRAIGHT MULTI-UNIT

GH (mm)	ENGAGING
2	42.302.075.02-2
3	42.302.075.03-2
4	42.302.075.04-2

[VIEW COMPONENTS](#)



INTERNAL MULTI-UNIT

GH (mm)	ENGAGING
3	62.302.075.03-2

[VIEW COMPONENTS](#)



COMPATIBLE WITH OO80

LIST OF COMPATIBILITIES **AVAILABLE**
BIOHORIZONS - ZIMMER

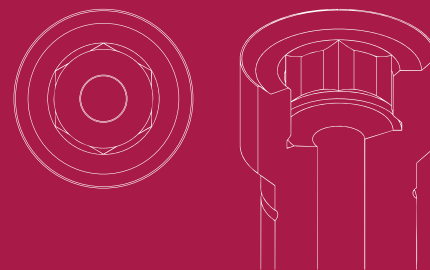

STANDARD DYNAMIC TIBASE

GH (mm)	α_s	α_c	NON ENGAGING	ENGAGING
0,4	45°	30°	31.324.080.01-2	31.314.080.01-2



DYNAMIC SCANBODY (LAB/CLIN)

H (mm)	SCANBODY	ADAPTOR	SCREWDRIVER ADAPTOR
10	52.410.124.01-2	50.314.080.01-2	43.621.410.01-2
12	52.412.124.01-2		43.624.410.01-2

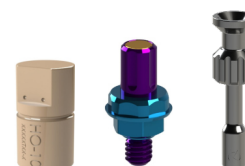

LAB SCANBODY

30.414.003.01-2



DYNAMIC MILLING TOOL

SHANK	α_{di}	DYNAMIC MILLING TOOL
3	30°	33.370.716.01-2
4		33.470.716.01-2
6		33.670.716.01-2

ANALOG

ANALOG	DIGITAL ANALOG
22.614.080.01-2	34.614.080.01-2



LIBRARY OPTIONS: GH = Gingival Height CH = Cement Height H = Height IG = Adaptor 3mm α_s = Standard maximum angulation α_c = Standard maximum angulation α_{di} = Direct to implant maximum angulation

SCANBODY OP

SCANBODY	PEEK PINS	HEIGHT	TYPE	SCREWDRIVER
54.315.080.21-2	49.414.000.01-2	6	A	43.601.104.01-2
	49.415.000.01-2	9	A	
	49.416.000.01-2	13	A	
	49.414.000.02-2	6	B	
	49.415.000.02-2	9	B	
	49.416.000.02-2	13	B	
	49.414.000.03-2		C	
	49.415.000.03-2	9	C	
	49.416.000.03-2	13	C	
	49.416.000.04-2	13	D	
49.416.000.05-2	13	E		



SCREWS

DYNAMIC SCREW	LENGTH	SCREWDRIVER
41.317.071.01-2	18	43.618.201.01-2
	24	43.624.201.01-2
	32	43.632.201.01-2



STRAIGHT SCREW	TYPE	SCREWDRIVER
40.317.004.01-2	Hex. 1.27	43.601.104.01-2



LIBRARY OPTIONS: GH = Gingival Height CH = Cement Height H = Height IG = Adaptor 3mm G1 = Standard maximum angulation G2 = Standard maximum angulation G3 = Direct to implant maximum angulation

COMPATIBLE WITH OO81

LIST OF COMPATIBILITIES AVAILABLE

BEGO

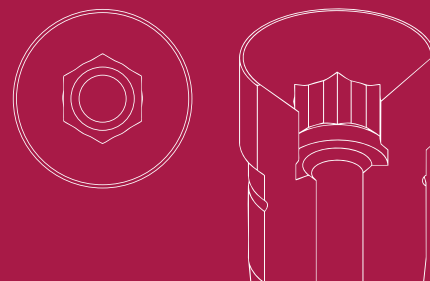

STANDARD DYNAMIC TIBASE

GH (mm)	α_s	α_c	NON ENGAGING	ENGAGING
0,4	41°	18°	31.325.081.01-2	31.315.081.01-2



DYNAMIC SCANBODY (LAB/CLIN)

H (mm)	SCANBODY	ADAPTOR	SCREWDRIVER ADAPTOR
10	52.410.126.01-2	50.315.081.01-2	43.621.410.01-2
12	52.412.126.01-2		43.624.410.01-2



LAB SCANBODY

30.414.003.01-2



DYNAMIC MILLING TOOL

SHANK	α_{di}	DYNAMIC MILLING TOOL	DIGITAL ANALOG
3		33.335.676.01-2	34.615.081.01 -2
4	30°	33.435.676.01-2	
6		33.635.676.01-2	

ANALOG



LIBRARY OPTIONS: GH = Gingival Height CH = Cement Height H = Height IG = Adaptor 3mm α_s = Standard maximum angulation α_c = Standard maximum angulation α_{di} = Direct to implant maximum angulation

SCREWS

DYNAMIC SCREW	LENGTH	SCREWDRIVER
	18	43.618.201.01-2
41.318.064.01-2	24	43.624.201.01-2
	32	43.632.201.01-2



STRAIGHT SCREW	TYPE	SCREWDRIVER
40.318.004.03-2	Hex. 1.25	43.601.104.01-2



COMPATIBLE WITH OO82

LIST OF COMPATIBILITIES **AVAILABLE**
KLOCKNER

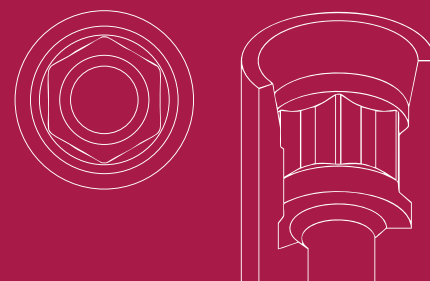

STANDARD DYNAMIC TIBASE

GH (mm)	α_s	α_c	NON ENGAGING	ENGAGING
1,2	45°	25°	31.322.082.01-2	31.312.082.01-2



DYNAMIC SCANBODY (LAB/CLIN)

H (mm)	SCANBODY	ADAPTOR	SCREWDRIVER ADAPTOR
10	52.410.105.01-2		43.621.410.01-2
12	52.412.105.01-2	50.312.082.01-2	43.624.410.01-2

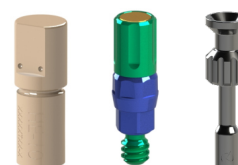

LAB SCANBODY

30.412.001.01-2



DYNAMIC MILLING TOOL

SHANK	α_{di}	DYNAMIC MILLING TOOL
3		33.345.804.01-2
4	25°	33.445.804.01-2
6		33.645.804.01-2

ANALOG

DIGITAL ANALOG
34.612.082.01-2



LIBRARY OPTIONS: GH = Gingival Height CH = Cement Height H = Height IG = Adaptor 3mm α_s = Standard maximum angulation α_c = Standard maximum angulation α_{di} = Direct to implant maximum angulation

SCREWS

DYNAMIC SCREW	LENGTH	SCREWDRIVER
	18	43.618.201.01-2
41.316.074.01-2	24	43.624.201.01-2
	32	43.632.201.01-2



STRAIGHT SCREW

40.316.012.01-2



MULTI-UNIT

STRAIGHT MULTI-UNIT

GH (mm)	NON ENGAGING
1	42.302.082.01-2
2	42.302.082.02-2
3	42.302.082.03-2
4	42.302.082.04-2

[VIEW COMPONENTS](#)



COMPATIBLE WITH 0083

LIST OF COMPATIBILITIES **AVAILABLE**
KLOCKNER

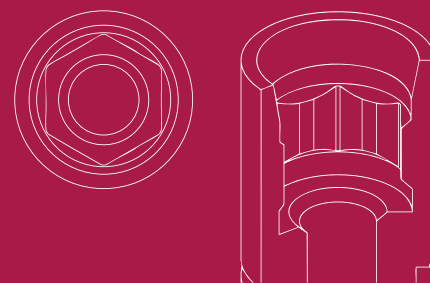

STANDARD DYNAMIC TIBASE

GH (mm)	α_s	α_c	NON ENGAGING	ENGAGING
1,2	45°	25°	31.323.083.01-2	31.313.083.01-2



DYNAMIC SCANBODY (LAB/CLIN)

H (mm)	SCANBODY	ADAPTOR	SCREWDRIVER ADAPTOR
10	52.410.103.01-2		43.621.410.01-2
12	52.412.103.01-2	50.313.083.01-2	43.624.410.01-2

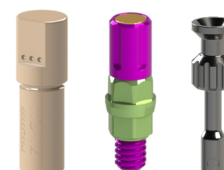

LAB SCANBODY

30.413.002.01-2



DYNAMIC MILLING TOOL

SHANK	α_{di}	DYNAMIC MILLING TOOL	DIGITAL ANALOG
3		33.345.856.01-2	34.613.083.01-2
4	30°	33.445.856.01-2	
6		33.645.856.01-2	



LIBRARY OPTIONS: GH = Gingival Height CH = Cement Height H = Height IG = Adaptor 3mm α_s = Standard maximum angulation α_c = Standard maximum angulation α_{di} = Direct to implant maximum angulation

SCREWS

DYNAMIC SCREW	LENGTH	SCREWDRIVER
	18	43.618.201.01-2
41.318.076.01-2	24	43.624.201.01-2
	32	43.632.201.01-2



STRAIGHT SCREW

40.318.012.02-2



MULTI-UNIT

STRAIGHT MULTI-UNIT

GH (mm)	NON ENGAGING
1	42.303.083.01-2
2	42.303.083.02-2
3	42.303.083.03-2
4	42.303.083.04-2

[VIEW COMPONENTS](#)



COMPATIBLE WITH OO84

LIST OF COMPATIBILITIES **AVAILABLE**
XIVE

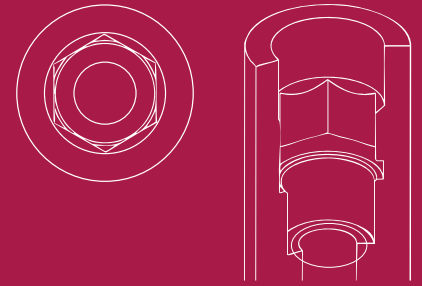

STANDARD DYNAMIC TIBASE

GH (mm)	α_s	α_c	NON ENGAGING	ENGAGING
1	40°	-	31.321.084.01-2	31.311.084.01-2
LAB SCANBODY				
30.410.006.01-2				



SCREWS

DYNAMIC SCREW	LENGTH	SCREWDRIVER
	18	43.618.201.01-2
41.314.076.01-2	24	43.624.201.01-2
	32	43.632.201.01-2



STRAIGHT SCREW	TYPE	SCREWDRIVER
40.314.003.03-2	Hex. 1.20	43.601.103.02-2



LIBRARY OPTIONS: GH = Gingival Height CH = Cement Height H = Height IG = Adaptor 3mm α_s = Standard maximum angulation α_c = Standard maximum angulation α_d = Direct to implant maximum angulation

COMPATIBLE WITH OO85

LIST OF COMPATIBILITIES **AVAILABLE**
XIVE

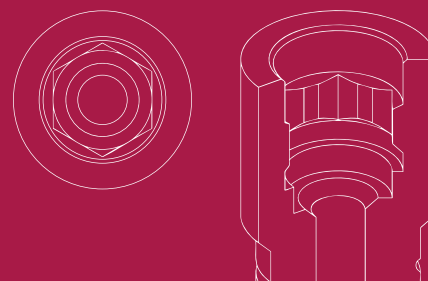

STANDARD DYNAMIC TIBASE

GH (mm)	α_s	α_c	NON ENGAGING	ENGAGING
0,3	45°	30°	31.324.085.01-2	31.314.085.01-2



DYNAMIC 3TIBASE

GH (mm)	α_s CH=5mm	α_s CH=7mm	α_s CH=9mm	NON ENGAGING	ENGAGING
0,3	30°	25°	20°	-	31.314.085.21-2



DYNAMIC SCANBODY (LAB/CLIN)

H (mm)	SCANBODY	ADAPTOR	SCREWDRIVER ADAPTOR
10	52.410.117.01-2	50.314.085.01-2	43.621.410.01-2
12	52.412.117.01-2		43.624.410.01-2

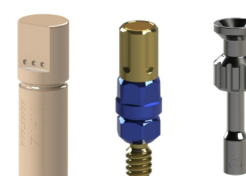

LAB SCANBODY

30.413.002.01-2



LIBRARY OPTIONS: GH = Gingival Height CH = Cement Height H = Height IG = Adaptor 3mm α_s = Standard maximum angulation α_c = Standard maximum angulation α_d = Direct to implant maximum angulation

DYNAMIC MILLING TOOL

ANALOG

SHANK	α_{di}	DYNAMIC MILLING TOOL	DIGITAL ANALOG
3		33.345.856.01-2	34.614.085.01-2
4	25°	33.445.856.01-2	
6		33.645.856.01-2	



SCREWS

DYNAMIC SCREW	LENGTH	SCREWDRIVER
	18	43.618.201.01-2
41.316.081.01-2	24	43.624.201.01-2
	32	43.632.201.01-2



STRAIGHT SCREW	TYPE	SCREWDRIVER
40.316.004.02-2	Hex. 1.25	43.601.104.01-2



COMPATIBLE WITH OO86

LIST OF COMPATIBILITIES AVAILABLE

XIVE

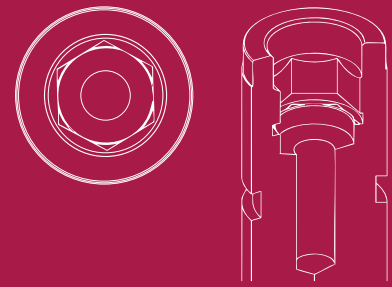

STANDARD DYNAMIC TIBASE

GH (mm)	α_s	α_c	NON ENGAGING	ENGAGING
1	45°	-	31.325.086.01-2	31.315.086.01-2



DYNAMIC SCANBODY (LAB/CLIN)

H (mm)	SCANBODY	ADAPTOR	SCREWDRIVER ADAPTOR
10	52.410.117.01-2		43.621.410.01-2
12	52.412.117.01-2	50.314.085.01-2	43.624.410.01-2

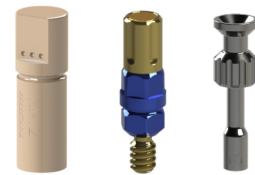

LAB SCANBODY

30.415.007.01-2



DYNAMIC MILLING TOOL

SHANK	α_{di}	DYNAMIC MILLING TOOL
3		33.345.856.01-2
4	25°	33.445.856.01-2
6		33.645.856.01-2



LIBRARY OPTIONS: GH = Gingival Height CH = Cement Height H = Height IG = Adaptor 3mm α_s = Standard maximum angulation α_c = Standard maximum angulation α_{di} = Direct to implant maximum angulation

SCREWS

DYNAMIC SCREW	LENGTH	SCREWDRIVER
41.316.081.01-2	18	43.618.201.01-2
	24	43.624.201.01-2
	32	43.632.201.01-2



STRAIGHT SCREW	TYPE	SCREWDRIVER
40.316.004.02-2	Hex. 1.25	43.601.104.01-2



COMPATIBLE WITH OO87

LIST OF COMPATIBILITIES AVAILABLE

CAMLOG

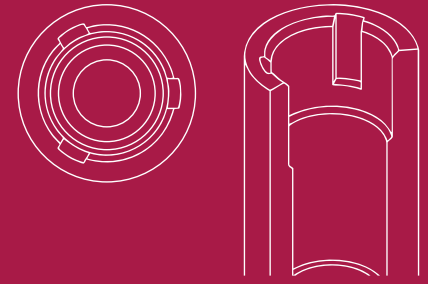

STANDARD DYNAMIC TIBASE

GH (mm)	α_S	α_C	NON ENGAGING	ENGAGING
0,3	25°	-	31.321.087.01-2	31.311.087.01-2



DYNAMIC 3TIBASE

GH (mm)	α_S CH=5mm	α_S CH=7mm	α_S CH=9mm	NON ENGAGING	ENGAGING
0,3	20°	20°	15°	-	31.311.087.21-2
2	25°	20°	15°	-	31.311.087.23-2



DYNAMIC SCANBODY (LAB/CLIN)

H (mm)	SCANBODY	ADAPTOR	SCREWDRIVER ADAPTOR
10	52.410.132.01-2		
12	52.412.132.01-2	50.311.087.04-2 (IG=3mm)	43.621.415.01-2



LAB SCANBODY

30.410.006.01-2



LIBRARY OPTIONS: GH = Gingival Height CH = Cement Height H = Height IG = Adaptor 3mm α_S = Standard maximum angulation α_C = Standard maximum angulation α_D = Direct to implant maximum angulation

SCANBODY OP

SCANBODY	PEEK PINS	HEIGHT	TYPE	SCREWDRIVER
54.315.087.21-2	49.414.000.01-2	6	A	43.625.105.01-2
	49.415.000.01-2	9	A	
	49.416.000.01-2	13	A	
	49.414.000.02-2	6	B	
	49.415.000.02-2	9	B	
	49.416.000.02-2	13	B	
	49.414.000.03-2	6	C	
	49.415.000.03-2	9	C	
	49.416.000.03-2	13	C	
	49.416.000.04-2	13	D	
49.416.000.05-2	13	E		



SCREWS

DYNAMIC SCREW	LENGTH	SCREWDRIVER
41.316.094.01-2	18	43.618.201.01-2
	24	43.624.201.01-2
	32	43.632.201.01-2



STRAIGHT SCREW	TYPE	SCREWDRIVER
40.316.005.04-2	Hex. 1.27	43.625.105.01-2



COMPATIBLE WITH OO88

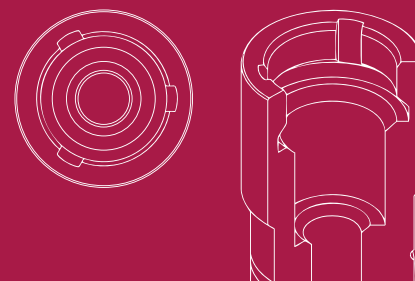

LIST OF COMPATIBILITIES AVAILABLE CAMLOG

STANDARD DYNAMIC TIBASE

GH (mm)	α_s	α_c	NON ENGAGING	ENGAGING
0,3	25°	-	31.324.088.01-2	31.314.088.01-2



LAB SCANBODY

30.414.003.01-2



SCANBODY OP

SCANBODY	PEEK PINS	HEIGHT	TYPE	SCREWDRIVER
54.315.088.21-2	49.414.000.01-2	6	A	43.625.105.01-2
	49.415.000.01-2	9	A	
	49.416.000.01-2	13	A	
	49.414.000.02-2	6	B	
	49.415.000.02-2	9	B	
	49.416.000.02-2	13	B	
	49.414.000.03-2	6	C	
	49.415.000.03-2	9	C	
	49.416.000.03-2	13	C	
	49.416.000.04-2	13	D	
49.416.000.05-2	13	E		

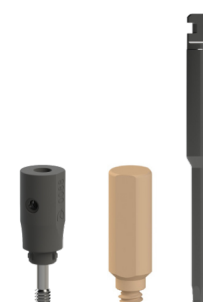

LIBRARY OPTIONS: GH = Gingival Height CH = Cement Height H = Height IG = Adaptor 3mm α_s = Standard maximum angulation α_c = Standard maximum angulation α_d = Direct to implant maximum angulation

SCREWS

DYNAMIC SCREW	LENGTH	SCREWDRIVER
	18	43.618.201.01-2
41.320.094.01-2	24	43.624.201.01-2
	32	43.632.201.01-2



STRAIGHT SCREW	TYPE	SCREWDRIVER
40.320.005.04-2	Hex. 1.27	43.625.105.01-2



COMPATIBLE WITH 0090

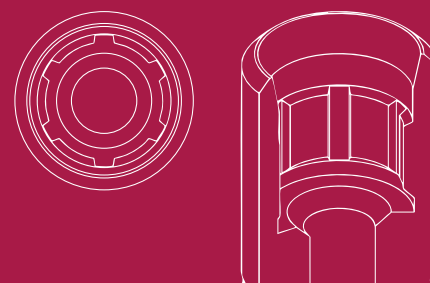

LIST OF COMPATIBILITIES AVAILABLE

ASTRA

STANDARD DYNAMIC TIBASE

GH (mm)	α_s	α_c	NON ENGAGING	ENGAGING
1	45°	24°	31.321.090.01-2	31.311.090.01-2
2	25°	-	31.321.090.02-2	31.311.090.02-2
3	20°	-	31.321.090.03-2	31.311.090.03-2



DYNAMIC 3TIBASE

GH (mm)	α_s CH-5mm	α_s CH-7mm	α_s CH-9mm	NON ENGAGING	ENGAGING
1	30°	25°	15°	-	31.311.090.21-2



DYNAMIC SCANBODY (LAB/CLIN)

H (mm)	SCANBODY	ADAPTOR	SCREWDRIVER ADAPTOR
10	52.410.128.01-2	50.311.090.03-2 (IG=3mm)	43.621.415.01-2



LAB SCANBODY

30.410.006.01-2



LIBRARY OPTIONS: GH = Gingival Height CH = Cement Height H = Height IG = Adaptor 3mm α_s = Standard maximum angulation α_c = Standard maximum angulation α_d = Direct to implant maximum angulation

DYNAMIC MILLING TOOL

ANALOG

SHANK	α_{di}	DYNAMIC MILLING TOOL	DIGITAL ANALOG
3		33.325.472.01-2*	34.611.090.01-2
4	25°	33.425.472.01-2*	
6		33.625.472.01-2*	



*Only for R
*Only for titanium and soft materials

SCANBODY OP

SCANBODY	PEEK PINS	HEIGHT	TYPE	SCREWDRIVER
54.315.090.21-2	49.414.000.01-2	6	A	43.625.105.01-2
	49.415.000.01-2	9	A	
	49.416.000.01-2	13	A	
	49.414.000.02-2	6	B	
	49.415.000.02-2	9	B	
	49.416.000.02-2	13	B	
	49.414.000.03-2	6	C	
	49.415.000.03-2	9	C	
	49.416.000.03-2	13	C	
	49.416.000.04-2	13	D	
	49.416.000.05-2	13	E	



SCREWS

DYNAMIC SCREW	LENGTH	SCREWDRIVER
41.314.074.01-2	18	43.618.201.01-2
	24	43.624.201.01-2
	32	43.632.201.01-2



STRAIGHT SCREW	TYPE	SCREWDRIVER
40.314.005.01-2	Hex. 1.27	43.625.105.01-2



LIBRARY OPTIONS: GH = Gingival Height CH = Cement Height H = Height IG = Adaptor 3mm α_s = Standard maximum angulation α_c = Standard maximum angulation α_d = Direct to implant maximum angulation

COMPATIBLE WITH 0091

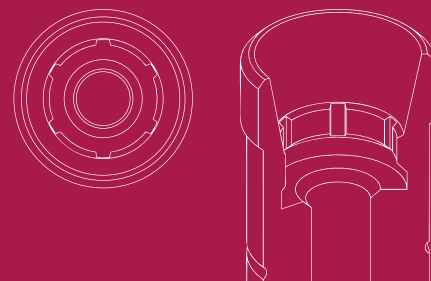

LIST OF COMPATIBILITIES AVAILABLE

ASTRA

STANDARD DYNAMIC TIBASE

GH (mm)	α_s	α_c	NON ENGAGING	ENGAGING
1,2	38°	18°	31.324.091.01-2	31.314.091.01-2
2	25°	-	31.324.091.02-2	31.314.091.02-2
3	20°	25°	31.324.091.03-2	31.314.091.03-2
4	15°	25°	31.324.091.04-2	31.314.091.04-2



DYNAMIC 3TIBASE

GH (mm)	α_s CH-5mm	α_s CH-7mm	α_s CH-9mm	NON ENGAGING	ENGAGING
1,2	30°	25°	15°	-	31.314.091.21-2



DYNAMIC SCANBODY (LAB/CLIN)

H (mm)	SCANBODY	ADAPTOR	SCREWDRIVER ADAPTOR
10	52.410.102.01-2		43.621.410.01-2
12	52.412.102.01-2	50.314.091.03-2 (IG=3mm)	43.624.410.01-2



LAB SCANBODY

30.413.002.01-2



LIBRARY OPTIONS: GH = Gingival Height CH = Cement Height H = Height IG = Adaptor 3mm α_s = Standard maximum angulation α_c = Standard maximum angulation α_d = Direct to implant maximum angulation

DYNAMIC MILLING TOOL

ANALOG

SHANK	α_{di}	DYNAMIC MILLING TOOL	DIGITAL ANALOG
3		33.390.958.01-2	34.614.091.01-2
4	30°	33.490.958.01-2	
6		33.690.958.01-2	

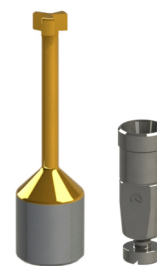

SCANBODY OP

SCANBODY	PEEK PINS	HEIGHT	TYPE	SCREWDRIVER
54.315.091.21-2	49.414.000.01-2	6	A	43.625.105.01-2
	49.415.000.01-2	9	A	
	49.416.000.01-2	13	A	
	49.414.000.02-2	6	B	
	49.415.000.02-2	9	B	
	49.416.000.02-2	13	B	
	49.414.000.03-2	6	C	
	49.415.000.03-2	9	C	
	49.416.000.03-2	13	C	
	49.416.000.04-2	13	D	
49.416.000.05-2	13	E		



SCREWS

DYNAMIC SCREW	HIGH	LENGTH	SCREWDRIVER
41.320.074.01-2		18	43.618.201.01-2
41.320.082.01-2 (IMPLANT DIRECT)	41.320.129.01-2	24	43.624.201.01-2
		32	43.632.201.01-2



STRAIGHT SCREW	TYPE	SCREWDRIVER
40.320.005.01-2	Hex. 1.27	43.625.105.01-2



LIBRARY OPTIONS: GH = Gingival Height CH = Cement Height H = Height IG = Adaptor 3mm α_s = Standard maximum angulation α_d = Standard maximum angulation α_{di} = Direct to implant maximum angulation

MULTI-UNIT

STRAIGHT MULTI-UNIT

GH (mm)	ENGAGING
1	42.303.091.01-2
2	42.303.091.02-2
3	42.303.091.03-2
4	42.303.091.04-2

[VIEW COMPONENTS](#)



COMPATIBLE WITH 0092

LIST OF COMPATIBILITIES AVAILABLE

ASTRA

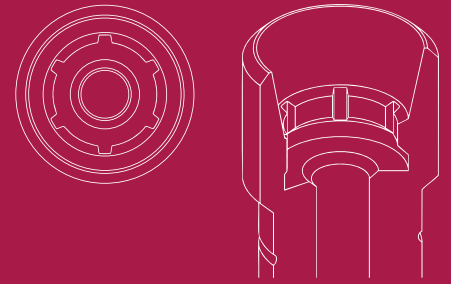

STANDARD DYNAMIC TIBASE

GH (mm)	α_s	α_c	NON ENGAGING	ENGAGING
1	45°	25°	31.325.092.01-2	31.315.092.01-2
2	25°	-	31.325.092.02-2	31.315.092.02-2
3	20°	-	31.325.092.03-2	31.315.092.03-2



DYNAMIC 3TIBASE

GH (mm)	α_s CH=5mm	α_s CH=7mm	α_s CH=9mm	NON ENGAGING	ENGAGING
1	30°	25°	15°	-	31.315.092.21-2



DYNAMIC SCANBODY (LAB/CLIN)

H (mm)	SCANBODY	ADAPTOR	SCREWDRIVER ADAPTOR
10	52.410.129.01-2	50.315.092.01-2 50.315.092.03-2 (IG=3mm)	43.621.410.01-2 43.624.410.01-2



LAB SCANBODY

30.415.007.01-2



LIBRARY OPTIONS: GH = Gingival Height CH = Cement Height H = Height IG = Adaptor 3mm α_s = Standard maximum angulation α_c = Standard maximum angulation α_d = Direct to implant maximum angulation

DYNAMIC MILLING TOOL

ANALOG

SHANK	α_{di}	DYNAMIC MILLING TOOL	DIGITAL ANALOG
3		33.390.958.01-2	34.615.092.01-2
4	30°	33.490.958.01-2	
6		33.690.958.01-2	



SCANBODY OP

SCANBODY	PEEK PINS	HEIGHT	TYPE	SCREWDRIVER
54.315.092.21-2	49.414.000.01-2	6	A	43.625.105.01-2
	49.415.000.01-2	9	A	
	49.416.000.01-2	13	A	
	49.414.000.02-2	6	B	
	49.415.000.02-2	9	B	
	49.416.000.02-2	13	B	
	49.414.000.03-2	6	C	
	49.415.000.03-2	9	C	
	49.416.000.03-2	13	C	
	49.416.000.04-2	13	D	
49.416.000.05-2	13	E		



SCREWS

DYNAMIC SCREW	HIGH	LENGTH	SCREWDRIVER
41.320.074.01-2	41.320.129.01-2	18	43.618.201.01-2
		24	43.624.201.01-2
		32	43.632.201.01-2



STRAIGHT SCREW	TYPE	SCREWDRIVER
40.320.005.01-2	Hex. 1.27	43.625.105.01-2



LIBRARY OPTIONS: GH = Gingival Height CH = Cement Height H = Height IG = Adaptor 3mm α_s = Standard maximum angulation α_d = Standard maximum angulation α_{di} = Direct to implant maximum angulation

COMPATIBLE WITH 0096

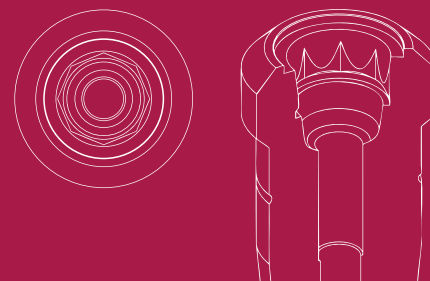

LIST OF COMPATIBILITIES **AVAILABLE**

ACE - ANTHOGRYR - DENTIUM - EUROTEKNIKA - IMPLANT DIRECT - PROCLINIC - SOUTHERN IMPLANTS - STRAUMANN

STANDARD DYNAMIC TIBASE

GH (mm)	α_s	α_c	NON ENGAGING	ENGAGING
0,6	45°	30°	31.324.096.01-2	31.314.096.01-2



LAB SCANBODY	SCANALOG
30.414.008.01-2	23.414.096.01-2



DYNAMIC MILLING TOOL

SHANK	α_{di}	DYNAMIC MILLING TOOL
3		33.315.708.01-2
4	30°	33.415.708.01-2
6		33.615.708.01-2

ANALOG

ANALOG	DIGITAL ANALOG
22.614.096.01-2	34.614.096.01-2



LIBRARY OPTIONS: GH = Gingival Height CH = Cement Height H = Height IG = Adaptor 3mm α_s = Standard maximum angulation α_c = Standard maximum angulation α_{di} = Direct to implant maximum angulation

SCANBODY OP

SCANBODY	PEEK PINS	HEIGHT	TYPE	SCREWDRIVER
54.315.096.21-2	49.414.000.01-2	6	A	43.601.107.01-2
	49.415.000.01-2	9	A	
	49.416.000.01-2	13	A	
	49.414.000.02-2	6	B	
	49.415.000.02-2	9	B	
	49.416.000.02-2	13	B	
	49.414.000.03-2	6	C	
	49.415.000.03-2	9	C	
	49.416.000.03-2	13	C	
	49.416.000.04-2	13	D	
49.416.000.05-2	13	E		



SCREWS

DYNAMIC SCREW	LENGTH	SCREWDRIVER
41.320.067.01-2	18	43.618.201.01-2
	24	43.624.201.01-2
	32	43.632.201.01-2



STRAIGHT SCREW	TYPE	SCREWDRIVER
40.320.007.01-2	TORX T6	43.601.107.01-2



COMPATIBLE WITH O101



LIST OF COMPATIBILITIES **AVAILABLE** STRAUMANN

STANDARD DYNAMIC TIBASE

GH (mm)	α_s	α_c	NON ENGAGING	ENGAGING
0,5	45°	30°	31.323.101.01-2	-



DYNAMIC SCANBODY (LAB/CLIN)

H (mm)	SCANBODY	ADAPTOR	SCREWDRIVER ADAPTOR
9	52.409.133.01-2	50.313.101.01-2	43.621.410.01-2 43.624.410.01-2

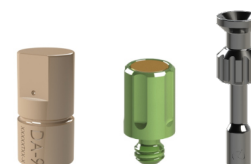

LAB SCANBODY	MINI SCANBODY	SCANALOG
30.413.005.01-2	53.413.101.01-2	23.413.101.01-2



DYNAMIC MILLING TOOL

SHANK	α_{di}	DYNAMIC MILLING TOOL	DIGITAL ANALOG
3		33.335.676.01-2	34.613.101.01-2
4	30°	33.435.676.01-2	
6		33.635.676.01-2	



LIBRARY OPTIONS: GH = Gingival Height CH = Cement Height H = Height IG = Adaptor 3mm α_s = Standard maximum angulation α_c = Standard maximum angulation α_{di} = Direct to implant maximum angulation

SCANBODY REFERENCE

SCANBODY	PEEK PINS	HEIGHT	TYPE	SCREWDRIVER
54.322.101.31-2	49.414.000.01-2	6	A	43.601.107.01-2
	49.415.000.01-2	9	A	
	49.416.000.01-2	13	A	
	49.414.000.02-2	6	B	
	49.415.000.02-2	9	B	
	49.416.000.02-2	13	B	
	49.414.000.03-2	6	C	
	49.415.000.03-2	9	C	
	49.416.000.03-2	13	C	
	49.416.000.04-2	13	D	
49.416.000.05-2	13	E		
	CAPS	HEIGHT	TYPE	
	49.418.000.01-2	3,8	Regular	
	49.418.000.02-2	3,8	Wide	
	49.419.000.01-2	6	Regular	
	49.419.000.02-2	6	Wide	
	49.420.000.01-2	8	Regular	
	49.420.000.02-2	8	Wide	



SCREWS

DYNAMIC SCREW	HIGH	LENGTH	SCREWDRIVER
41.314.043.01-2	41.314.050.31-2	18	43.618.201.01-2
		24	43.624.201.01-2
		32	43.632.201.01-2
STRAIGHT SCREW	TYPE	SCREWDRIVER	
40.314.007.01-2	TORX T6	43.601.107.01-2	



LIBRARY OPTIONS: GH = Gingival Height CH = Cement Height H = Height IG = Adaptor 3mm Gs = Standard maximum angulation Gc = Standard maximum angulation Gd = Direct to implant maximum angulation

COMPATIBLE WITH O102

LIST OF COMPATIBILITIES **AVAILABLE**
BIOHORIZONS

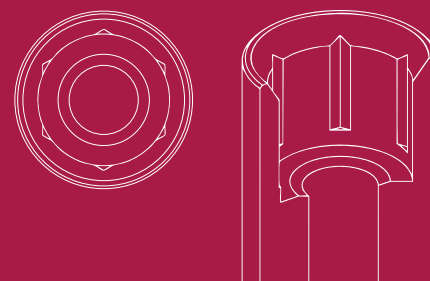

STANDARD DYNAMIC TIBASE

GH (mm)	α_s	α_c	NON ENGAGING	ENGAGING
1,8	38°	18°	31.322.102.01-2	31.312.102.01-2



DYNAMIC 3TIBASE

GH (mm)	α_s CH=5mm	α_s CH=7mm	α_s CH=9mm	NON ENGAGING	ENGAGING
1	30°	25°	20°	31.322.102.29-2	31.312.102.29-2
1,8	25°	15°	10°	31.322.102.21-2	31.312.102.21-2
3	20°	20°	15°	31.322.102.23-2	31.312.102.23-2



DYNAMIC SCANBODY (LAB/CLIN)

H (mm)	SCANBODY	ADAPTOR	SCREWDRIVER ADAPTOR
10	52.410.128.01-2	50.312.102.03-2 (IG=3mm)	43.621.415.01-2



LAB SCANBODY	SCANALOG
30.412.001.01-2	23.412.102.01-2



LIBRARY OPTIONS: GH = Gingival Height CH = Cement Height H = Height IG = Adaptor 3mm α_s = Standard maximum angulation α_c = Standard maximum angulation α_d = Direct to implant maximum angulation

DYNAMIC MILLING TOOL

ANALOG

SHANK	α_{di}	DYNAMIC MILLING TOOL	DIGITAL ANALOG
3		33.345.856.01-2	34.612.102.01-2
4	25°	33.445.856.01-2	
6		33.645.856.01-2	



SCANBODY OP

SCANBODY	PEEK PINS	HEIGHT	TYPE	SCREWDRIVER
54.315.102.21-2	49.414.000.01-2	6	A	43.625.105.01-2
	49.415.000.01-2	9	A	
	49.416.000.01-2	13	A	
	49.414.000.02-2	6	B	
	49.415.000.02-2	9	B	
	49.416.000.02-2	13	B	
	49.414.000.03-2	6	C	
	49.415.000.03-2	9	C	
	49.416.000.03-2	13	C	
	49.416.000.04-2	13	D	
49.416.000.05-2	13	E		



SCREWS

DYNAMIC SCREW	LENGTH	SCREWDRIVER
41.317.065.01-2	18	43.618.201.01-2
	24	43.624.201.01-2
	32	43.632.201.01-2



STRAIGHT SCREW	TYPE	SCREWDRIVER
40.317.005.02-2	Hex. 1.27	43.625.105.01-2



LIBRARY OPTIONS: GH = Gingival Height CH = Cement Height H = Height IG = Adaptor 3mm α_s = Standard maximum angulation α_c = Standard maximum angulation α_d = Direct to implant maximum angulation

MULTI-UNIT

STRAIGHT MULTI-UNIT

GH (mm)	NON ENGAGING
1	42.302.102.01-2
2	42.302.102.02-2
3	42.302.102.03-2
4	42.302.102.04-2

[VIEW COMPONENTS](#)



ANGULATED MULTI-UNIT 20°

GH (mm)	ENGAGING
2,5/3,9	48.312.102.02-2

[VIEW COMPONENTS](#)



COMPATIBLE WITH O109

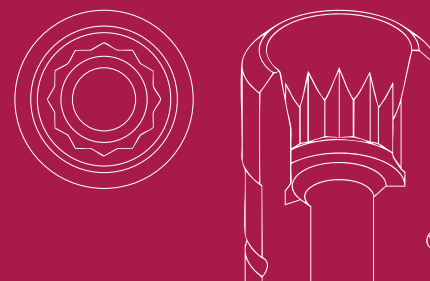

LIST OF COMPATIBILITIES **AVAILABLE**

ASTRA - CORTEX - MOZO-GRAU (TICARE) - SOUTHERN IMPLANTS

STANDARD DYNAMIC TIBASE

GH (mm)	α_s	α_c	NON ENGAGING	ENGAGING
1,2	45°	29°	31.322.109.01-2	31.312.109.01-2



DYNAMIC SCANBODY (LAB/CLIN)

H (mm)	SCANBODY	ADAPTOR	SCREWDRIVER ADAPTOR
10	52.410.128.01-2	50.312.109.01-2	43.621.415.01-2



LAB SCANBODY

30.412.001.01-2



DYNAMIC MILLING TOOL

SHANK	α_{di}	DYNAMIC MILLING TOOL	DIGITAL ANALOG	ANALOG
3		33.360.754.01-2*	34.612.109.01-2	22.612.109.01-2
4	25°	33.460.754.01-2*		
6		33.660.754.01-2*		



*Only for R

LIBRARY OPTIONS: GH = Gingival Height CH = Cement Height H = Height IG = Adaptor 3mm α_s = Standard maximum angulation α_c = Standard maximum angulation α_{di} = Direct to implant maximum angulation

SCREWS

DYNAMIC SCREW	LENGTH	SCREWDRIVER
	18	43.618.201.01-2
41.314.070.01-2	24	43.624.201.01-2
	32	43.632.201.01-2



STRAIGHT SCREW	TYPE	SCREWDRIVER
40.314.005.02-2	Hex. 1.27	43.625.105.01-2



COMPATIBLE WITH O110

LIST OF COMPATIBILITIES AVAILABLE

BRENT MEDICAL

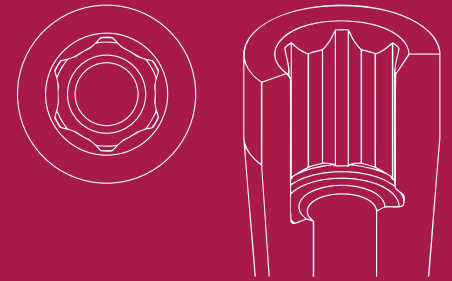

STANDARD DYNAMIC TIBASE

GH (mm)	α_s	α_c	NON ENGAGING	ENGAGING
0,4	45°	30°	31.320.110.01-2	31.310.110.01-2



DYNAMIC SCANBODY (LAB/CLIN)

H (mm)	SCANBODY	ADAPTOR	SCREWDRIVER ADAPTOR
10	52.410.117.01-2		43.621.410.01-2
12	52.412.117.01-2	50.310.110.04-2 (IG=3mm)	43.624.410.01-2

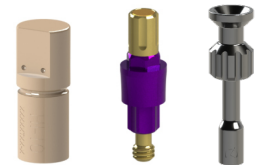

LAB SCANBODY

30.410.006.01-2



DYNAMIC MILLING TOOL

SHANK	α_{di}	DYNAMIC MILLING TOOL	DIGITAL ANALOG
3		33.360.756.01-2*	34.610.110.01-2
4	20°	33.460.756.01-2*	
6		33.660.756.01-2*	



LIBRARY OPTIONS: GH = Gingival Height CH = Cement Height H = Height IG = Adaptor 3mm α_s = Standard maximum angulation α_c = Standard maximum angulation α_{di} = Direct to implant maximum angulation

SCREWS

DYNAMIC SCREW	LENGTH	SCREWDRIVER
	18	43.618.201.01-2
41.318.083.01-2	24	43.624.201.01-2
	32	43.632.201.01-2



STRAIGHT SCREW	TYPE	SCREWDRIVER
40.318.007.01-2	TORX T6	43.601.107.01-2



COMPATIBLE WITH O111

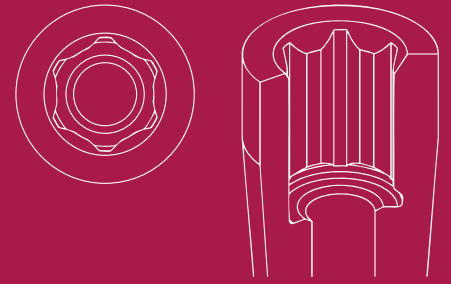

LIST OF COMPATIBILITIES AVAILABLE

BRENT MEDICAL

STANDARD DYNAMIC TIBASE

GH (mm)	α_s	α_c	NON ENGAGING	ENGAGING
0,4	45°	30°	31.323.111.01-2	31.313.111.01-2
2,5	25°	-	-	31.313.111.03-2



DYNAMIC SCANBODY (LAB/CLIN)

H (mm)	SCANBODY	ADAPTOR	SCREWDRIVER ADAPTOR
10	52.410.117.01-2		43.621.410.01-2
12	52.412.117.01-2	50.310.110.04-2 (IG=3mm)	43.624.410.01-2

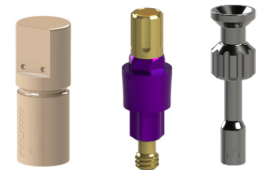

LAB SCANBODY

30.413.002.01-2



DYNAMIC MILLING TOOL

SHANK	α_{di}	DYNAMIC MILLING TOOL	DIGITAL ANALOG
3		33.360.756.01-2	34.610.110.01-2
4	20°	33.460.756.01-2	
6		33.660.756.01-2	



ANALOG

LIBRARY OPTIONS: GH = Gingival Height CH = Cement Height H = Height IG = Adaptor 3mm α_s = Standard maximum angulation α_c = Standard maximum angulation α_{di} = Direct to implant maximum angulation

SCREWS

DYNAMIC SCREW	LENGTH	SCREWDRIVER
	18	43.618.201.01-2
41.318.083.01-2	24	43.624.201.01-2
	32	43.632.201.01-2



STRAIGHT SCREW	TYPE	SCREWDRIVER
40.320.003.06-2	TORX T6	43.601.107.01-2



MULTI-UNIT

STRAIGHT MULTI-UNIT

GH (mm)	NON ENGAGING
1	42.303.111.01-2
2	42.303.111.02-2
3	42.303.111.03-2
4	42.303.111.04-2

[VIEW COMPONENTS](#)



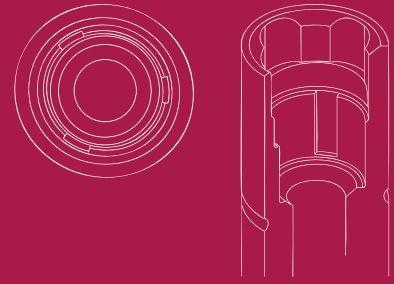

COMPATIBLE WITH O119

LIST OF COMPATIBILITIES AVAILABLE

BIOHORIZONS - CAMLOG

STANDARD DYNAMIC TIBASE

GH (mm)	α_s	α_c	NON ENGAGING	ENGAGING
1	35°	-	31.321.119.01-2	31.311.119.01-2
2	30°	-	31.321.119.02-2	31.311.119.02-2



DYNAMIC SCANBODY (LAB/CLIN)

H (mm)	SCANBODY	ADAPTOR	SCREWDRIVER ADAPTOR
10	52.410.132.01-2		
12	52.412.132.01-2	50.311.119.03-2 (IG=3mm)	43.621.415.01-2

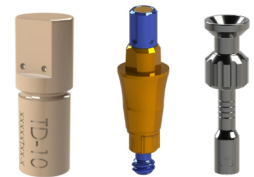

LAB SCANBODY

30.410.006.01-2



DYNAMIC MILLING TOOL

SHANK	α_{di}	DYNAMIC MILLING TOOL	DIGITAL ANALOG
3		33.360.756.01-2	34.611.119.01-2
4	25°	33.460.756.01-2	
6		33.660.756.01-2	



LIBRARY OPTIONS: GH = Gingival Height CH = Cement Height H = Height IG = Adaptor 3mm α_s = Standard maximum angulation α_c = Standard maximum angulation α_{di} = Direct to implant maximum angulation

SCANBODY OP

SCANBODY	PEEK PINS	HEIGHT	TYPE	SCREWDRIVER
54.315.119.21-2	49.414.000.01-2	6	A	43.625.105.01-2
	49.415.000.01-2	9	A	
	49.416.000.01-2	13	A	
	49.414.000.02-2	6	B	
	49.415.000.02-2	9	B	
	49.416.000.02-2	13	B	
	49.414.000.03-2	6	C	
	49.415.000.03-2	9	C	
	49.416.000.03-2	13	C	
	49.416.000.04-2	13	D	
49.416.000.05-2	13	E		



SCREWS

DYNAMIC SCREW	LENGTH	SCREWDRIVER
41.316.080.01-2	18	43.618.201.01-2
	24	43.624.201.01-2
	32	43.632.201.01-2



STRAIGHT SCREW	TYPE	SCREWDRIVER
40.316.005.07-2	Hex. 1.27	43.625.105.01-2



MULTI-UNIT

STRAIGHT MULTI-UNIT

GH (mm)	NON ENGAGING
1	42.301.119.01-2
2	42.301.119.02-2
3	42.301.119.03-2
4	42.301.119.04-2

[VIEW COMPONENTS](#)



ANGULATED MULTI-UNIT 20°

GH (mm)	ENGAGING
3.5/4.9	48.312.119.03-2

[VIEW COMPONENTS](#)



COMPATIBLE WITH O120

LIST OF COMPATIBILITIES AVAILABLE

BIOHORIZONS - CAMLOG

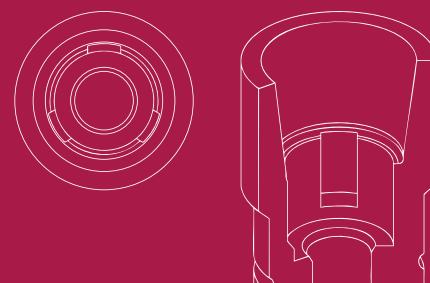

STANDARD DYNAMIC TIBASE

GH (mm)	α_s	α_c	NON ENGAGING	ENGAGING
1	45°	25°	31.323.121.01-2	31.313.121.01-2



DYNAMIC 3TIBASE

GH (mm)	α_s CH=5mm	α_s CH=7mm	α_s CH=9mm	NON ENGAGING	ENGAGING
2	25°	20°	15°	-	31.313.121.22-2
3	25°	20°	10°	-	31.313.121.23-2



DYNAMIC SCANBODY (LAB/CLIN)

H (mm)	SCANBODY	ADAPTOR	SCREWDRIVER ADAPTOR
10	52.410.108.01-2		43.621.410.01-2
12	52.412.108.01-2	50.312.120.03-2 (IG=3mm)	43.624.410.01-2



LAB SCANBODY

30.413.002.01-2



LIBRARY OPTIONS: GH = Gingival Height CH = Cement Height H = Height IG = Adaptor 3mm α_s = Standard maximum angulation α_c = Standard maximum angulation α_d = Direct to implant maximum angulation

DYNAMIC MILLING TOOL

ANALOG

SHANK	α_{di}	DYNAMIC MILLING TOOL	DIGITAL ANALOG
3		33.360.754.01-2	34.612.120.01-2
4	20°	33.460.754.01-2	
6		33.660.754.01-2	



SCANBODY OP

SCANBODY	PEEK PINS	HEIGHT	TYPE	SCREWDRIVER
54.315.121.21-2	49.414.000.01-2	6	A	43.625.105.01-2
	49.415.000.01-2	9	A	
	49.416.000.01-2	13	A	
	49.414.000.02-2	6	B	
	49.415.000.02-2	9	B	
	49.416.000.02-2	13	B	
	49.414.000.03-2	6	C	
	49.415.000.03-2	9	C	
	49.416.000.03-2	13	C	
	49.416.000.04-2	13	D	
49.416.000.05-2	13	E		



SCREWS

DYNAMIC SCREW	LENGTH	SCREWDRIVER
41.316.080.01-2	18	43.618.201.01-2
	24	43.624.201.01-2
	32	43.632.201.01-2



STRAIGHT SCREW	TYPE	SCREWDRIVER
40.316.005.07-2	Hex. 1.27	43.625.105.01-2



LIBRARY OPTIONS: GH = Gingival Height CH = Cement Height H = Height IG = Adaptor 3mm α_s = Standard maximum angulation α_c = Standard maximum angulation α_d = Direct to implant maximum angulation

MULTI-UNIT

STRAIGHT MULTI-UNIT

GH (mm)	NON ENGAGING
1	42.303.121.01-2
2	42.303.121.02-2
3	42.303.121.03-2
4	42.303.121.04-2

VIEW COMPONENTS



ANGULATED MULTI-UNIT 20°

GH (mm)	ENGAGING
2,5/3,9	48.312.120.02-2
3,5/4,9	48.312.120.03-2

VIEW COMPONENTS



INTERNAL MULTI-UNIT

GH (mm)	ENGAGING
2	62.303.121.02-2
4	62.303.121.04-2

VIEW COMPONENTS



COMPATIBLE WITH O121

LIST OF COMPATIBILITIES **AVAILABLE**
CAMLOG

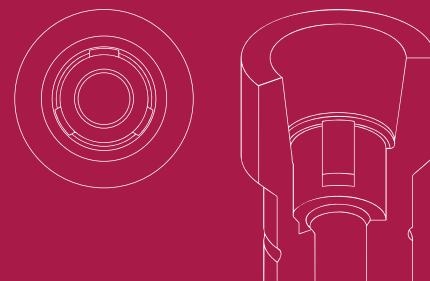

STANDARD DYNAMIC TIBASE

GH (mm)	α_s	α_c	NON ENGAGING	ENGAGING
1	45°	25°	31.323.121.01-2	31.313.121.01-2



DYNAMIC 3TIBASE

GH (mm)	α_s CH=5mm	α_s CH=7mm	α_s CH=9mm	NON ENGAGING	ENGAGING
2	25°	20°	15°	-	31.313.121.22-2
3	25°	20°	10°	-	31.313.121.23-2



DYNAMIC SCANBODY (LAB/CLIN)

H (mm)	SCANBODY	ADAPTOR	SCREWDRIVER ADAPTOR
10	52.410.109.01-2	50.313.121.01-2	43.621.410.01-2
12	52.412.109.01-2	50.313.121.03-2 (IG=3mm)	43.624.410.01-2



LAB SCANBODY

30.413.002.01-2



LIBRARY OPTIONS: GH = Gingival Height CH = Cement Height H = Height IG = Adaptor 3mm α_s = Standard maximum angulation α_c = Standard maximum angulation α_d = Direct to implant maximum angulation

DYNAMIC MILLING TOOL

ANALOG

SHANK	α_{di}	DYNAMIC MILLING TOOL	DIGITAL ANALOG
3		33.360.754.01-2	34.613.121.01-2
4	20°	33.460.754.01-2	
6		33.660.754.01-2	



SCANBODY OP

SCANBODY	PEEK PINS	HEIGHT	TYPE	SCREWDRIVER
54.315.121.21-2	49.414.000.01-2	6	A	43.625.105.01-2
	49.415.000.01-2	9	A	
	49.416.000.01-2	13	A	
	49.414.000.02-2	6	B	
	49.415.000.02-2	9	B	
	49.416.000.02-2	13	B	
	49.414.000.03-2	6	C	
	49.415.000.03-2	9	C	
	49.416.000.03-2	13	C	
	49.416.000.04-2	13	D	
49.416.000.05-2	13	E		



SCREWS

DYNAMIC SCREW	LENGTH	SCREWDRIVER
41.316.080.01-2	18	43.618.201.01-2
	24	43.624.201.01-2
	32	43.632.201.01-2



STRAIGHT SCREW	TYPE	SCREWDRIVER
40.316.005.07-2	Hex. 1.27	43.625.105.01-2



LIBRARY OPTIONS: GH = Gingival Height CH = Cement Height H = Height IG = Adaptor 3mm α_s = Standard maximum angulation α_c = Standard maximum angulation α_d = Direct to implant maximum angulation

MULTI-UNIT

STRAIGHT MULTI-UNIT

GH (mm)	NON ENGAGING
1	42.303.121.01-2
2	42.303.121.02-2
3	42.303.121.03-2
4	42.303.121.04-2

[VIEW COMPONENTS](#)



INTERNAL MULTI-UNIT

GH (mm)	ENGAGING
2	62.303.121.02-2
4	62.303.121.04-2

[VIEW COMPONENTS](#)



COMPATIBLE WITH O124

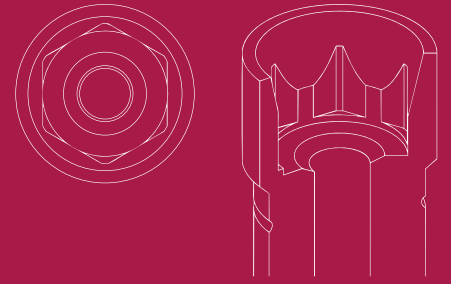

LIST OF COMPATIBILITIES **AVAILABLE**

HAHN IMPLANT (GLIDEWELL) - NOBEL BIOCARE

STANDARD DYNAMIC TIBASE

GH (mm)	α_s	α_c	NON ENGAGING	ENGAGING
1,4	42°	19°	31.324.124.01-2	31.314.124.01-2



DYNAMIC SCANBODY (LAB/CLIN)

H (mm)	SCANBODY	ADAPTOR	SCREWDRIVER ADAPTOR
10	52.410.125.01-2	50.314.124.01-2	43.621.410.01-2 43.624.410.01-2



LAB SCANBODY

30.414.003.01-2



DYNAMIC MILLING TOOL

SHANK	α_{di}	DYNAMIC MILLING TOOL	DIGITAL ANALOG
3		33.335.758.01-2	34.614.124.01-2
4	30°	33.435.758.01-2	
6		33.635.758.01-2	

ANALOG



LIBRARY OPTIONS: GH = Gingival Height CH = Cement Height H = Height IG = Adaptor 3mm α_s = Standard maximum angulation α_c = Standard maximum angulation α_{di} = Direct to implant maximum angulation

SCANBODY OP

SCANBODY	PEEK PINS	HEIGHT	TYPE	SCREWDRIVER
54.315.124.21-2	49.414.000.01-2	6	A	43.625.108.01-2
	49.415.000.01-2	9	A	
	49.416.000.01-2	13	A	
	49.414.000.02-2	6	B	
	49.415.000.02-2	9	B	
	49.416.000.02-2	13	B	
	49.414.000.03-2	6	C	
	49.415.000.03-2	9	C	
	49.416.000.03-2	13	C	
	49.416.000.04-2	13	D	
49.416.000.05-2	13	E		



SCREWS

DYNAMIC SCREW	LENGTH	SCREWDRIVER
41.320.075.01-2	18	43.618.201.01-2
	24	43.624.201.01-2
	32	43.632.201.01-2



STRAIGHT SCREW	TYPE	SCREWDRIVER
40.320.008.02-2	UNIGRIP	43.625.108.01-2



LIBRARY OPTIONS: GH = Gingival Height CH = Cement Height H = Height IG = Adaptor 3mm Gs = Standard maximum angulation Gc = Standard maximum angulation Gd = Direct to implant maximum angulation

COMPATIBLE WITH O125

LIST OF COMPATIBILITIES **AVAILABLE**
MEDENTIS

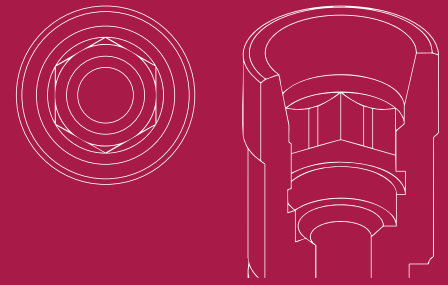

STANDARD DYNAMIC TIBASE

GH (mm)	α_S	α_C	NON ENGAGING	ENGAGING
1,1	42°	20°	31.323.125.01-2	31.313.125.01-2
2	25°	15°	31.323.125.02-2	31.313.125.02-2



DYNAMIC 3TIBASE

GH (mm)	α_S CH=5mm	α_S CH=7mm	α_S CH=9mm	NON ENGAGING	ENGAGING
1,1	30°	25°	15°	31.323.125.21-2	31.313.125.21-2
3	20°	15°	10°	-	31.313.125.23-2



DYNAMIC SCANBODY (LAB/CLIN)

H (mm)	SCANBODY	ADAPTOR	SCREWDRIVER ADAPTOR
10	52.410.117.01-2	50.313.125.01-2	43.621.410.01-2
12	52.412.117.01-2		43.624.410.01-2

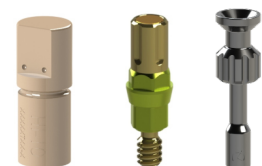

LAB SCANBODY

30.413.002.01-2



LIBRARY OPTIONS: GH = Gingival Height CH = Cement Height H = Height IG = Adaptor 3mm α_S = Standard maximum angulation α_C = Standard maximum angulation α_D = Direct to implant maximum angulation

DYNAMIC MILLING TOOL

ANALOG

SHANK	α_{di}	DYNAMIC MILLING TOOL	DIGITAL ANALOG
3		33.315.804.01-2	34.613.125.01-2
4	25°	33.415.804.01-2	
6		33.615.804.01-2	



SCANBODY OP

SCANBODY	PEEK PINS	HEIGHT	TYPE	SCREWDRIVER
54.315.125.21-2	49.414.000.01-2	6	A	43.601.103.02-2
	49.415.000.01-2	9	A	
	49.416.000.01-2	13	A	
	49.414.000.02-2	6	B	
	49.415.000.02-2	9	B	
	49.416.000.02-2	13	B	
	49.414.000.03-2	6	C	
	49.415.000.03-2	9	C	
	49.416.000.03-2	13	C	
	49.416.000.04-2	13	D	
49.416.000.05-2	13	E		



SCREWS

DYNAMIC SCREW	HIGH	LENGTH	SCREWDRIVER
41.316.078.01-2	41.316.124.01-2	18	43.618.201.01-2
		24	43.624.201.01-2
		32	43.632.201.01-2



STRAIGHT SCREW	TYPE	SCREWDRIVER
40.316.007.01-2	TORX T6	43.601.107.01-2



LIBRARY OPTIONS: GH = Gingival Height CH = Cement Height H = Height IG = Adaptor 3mm α_s = Standard maximum angulation α_c = Standard maximum angulation α_d = Direct to implant maximum angulation

MULTI-UNIT

STRAIGHT MULTI-UNIT

GH (mm)	NON ENGAGING
1	42.303.125.01-2
2	42.303.125.02-2
3	42.303.125.03-2
4	42.303.125.04-2

VIEW COMPONENTS



ANGULATED MULTI-UNIT 20°

GH (mm)	ENGAGING
1,5/2,9	48.312.125.01-2
2,5/3,9	48.312.125.02-2
3,5/4,9	48.312.125.03-2

VIEW COMPONENTS



COMPATIBLE WITH O128

LIST OF COMPATIBILITIES **AVAILABLE**
MEGAGEN

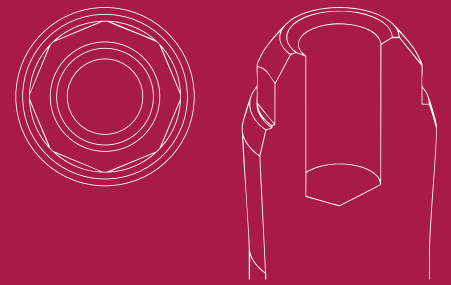

STANDARD DYNAMIC TIBASE

GH (mm)	α_s	α_c	NON ENGAGING	ENGAGING
2,5	45°	30°	31.322.128.01-2	-
LAB SCANBODY				
30.413.002.01-2				



SCREWS

DYNAMIC SCREW	LENGTH	SCREWDRIVER
41.320.044.01-2	18	43.618.201.01-2
	24	43.624.201.01-2
	32	43.632.201.01-2



STRAIGHT SCREW	TYPE	SCREWDRIVER
40.320.003.05-2	Hex. 1.20	43.601.103.02-2



LIBRARY OPTIONS: GH = Gingival Height CH = Cement Height H = Height IG = Adaptor 3mm α_s = Standard maximum angulation α_c = Standard maximum angulation α_d = Direct to implant maximum angulation

COMPATIBLE WITH O129

LIST OF COMPATIBILITIES **AVAILABLE**

NOBEL BIOCARE - SOUTHERN IMPLANTS

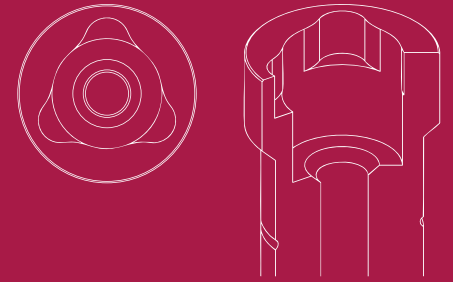

STANDARD DYNAMIC TIBASE

GH (mm)	α_s	α_c	NON ENGAGING	ENGAGING
0,3	35°	30°	31.325.129.01-2	31.315.129.01-2



DYNAMIC SCANBODY (LAB/CLIN)

H (mm)	SCANBODY	ADAPTOR	SCREWDRIVER ADAPTOR
10	52.410.130.01-2	50.315.129.01-2	43.621.410.01-2 43.624.410.01-2

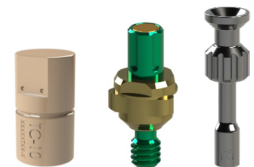

LAB SCANBODY

30.415.007.01-2



DYNAMIC MILLING TOOL

SHANK	α_{di}	DYNAMIC MILLING TOOL	DIGITAL ANALOG	ANALOG
3		33.390.958.01-2	34.615.129.01-2	22.615.129.01-2
4	30°	33.490.958.01-2		
6		33.690.958.01-2		



LIBRARY OPTIONS: GH = Gingival Height CH = Cement Height H = Height IG = Adaptor 3mm α_s = Standard maximum angulation α_c = Standard maximum angulation α_{di} = Direct to implant maximum angulation

SCREWS

DYNAMIC SCREW	LENGTH	SCREWDRIVER
	18	43.618.201.01-2
41.320.090.01-2	24	43.624.201.01-2
	32	43.632.201.01-2



STRAIGHT SCREW	TYPE	SCREWDRIVER
40.320.008.03-2	UNIGRIP	43.625.108.01-2



COMPATIBLE WITH O130

LIST OF COMPATIBILITIES AVAILABLE

DENTAURUM

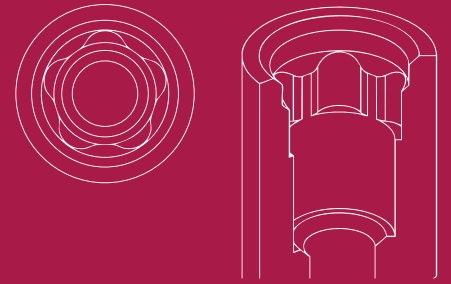

STANDARD DYNAMIC TIBASE

GH (mm)	α_S	α_C	NON ENGAGING	ENGAGING
0,5	30°	29°	31.322.130.01-2	31.312.130.01-2
LAB SCANBODY				
30.412.001.01-2				



SCREWS

DYNAMIC SCREW	LENGTH	SCREWDRIVER
41.316.081.01-2	18	43.618.201.01-2
	24	43.624.201.01-2
	32	43.632.201.01-2



STRAIGHT SCREW	TYPE	SCREWDRIVER
40.316.005.08-2	Hex. 1.27	43.625.105.01-2



LIBRARY OPTIONS: GH = Gingival Height CH = Cement Height H = Height IG = Adaptor 3mm α_S = Standard maximum angulation α_C = Standard maximum angulation α_D = Direct to implant maximum angulation

COMPATIBLE WITH O131

LIST OF COMPATIBILITIES **AVAILABLE**
DENTAURUM

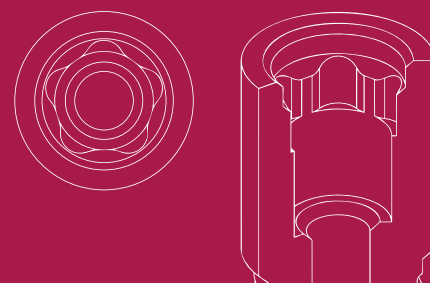

STANDARD DYNAMIC TIBASE

GH (mm)	α_s	α_c	NON ENGAGING	ENGAGING
0,5	45°	29°	31.323.131.01-2	31.313.131.01-2



DYNAMIC 3TIBASE

GH (mm)	α_s CH=5mm	α_s CH=7mm	α_s CH=9mm	NON ENGAGING	ENGAGING
0,5	30°	20°	15°	31.323.131.21-2	31.313.131.21-2



LAB SCANBODY

30.413.002.01-2



SCREWS

DYNAMIC SCREW	LENGTH	SCREWDRIVER
	18	43.618.201.01-2
41.316.081.01-2	24	43.624.201.01-2
	32	43.632.201.01-2



STRAIGHT SCREW	TYPE	SCREWDRIVER
40.316.005.08-2	Hex. 1.27	43.625.105.01-2



LIBRARY OPTIONS: GH = Gingival Height CH = Cement Height H = Height IG = Adaptor 3mm α_s = Standard maximum angulation α_c = Standard maximum angulation α_d = Direct to implant maximum angulation

COMPATIBLE WITH O132

LIST OF COMPATIBILITIES **AVAILABLE**

DENTAURUM

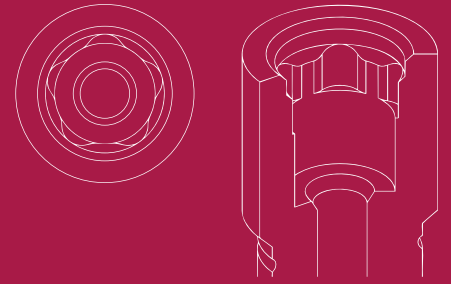

STANDARD DYNAMIC TIBASE

GH (mm)	α_s	α_c	NON ENGAGING	ENGAGING
0,5	45°	28°	31.324.132.01-2	31.314.132.01-2



LAB SCANBODY

30.414.003.01-2



SCREWS

DYNAMIC SCREW	LENGTH	SCREWDRIVER
41.316.081.01-2	18	43.618.201.01-2
	24	43.624.201.01-2
	32	43.632.201.01-2



STRAIGHT SCREW	TYPE	SCREWDRIVER
40.316.005.08-2	Hex. 1.27	43.625.105.01-2



LIBRARY OPTIONS: GH = Gingival Height CH = Cement Height H = Height IG = Adaptor 3mm α_s = Standard maximum angulation α_c = Standard maximum angulation α_d = Direct to implant maximum angulation

COMPATIBLE WITH O135

LIST OF COMPATIBILITIES **AVAILABLE**

STRAUMANN

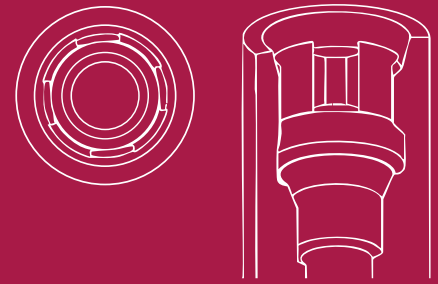

STANDARD DYNAMIC TIBASE

GH (mm)	α_s	α_c	NON ENGAGING	ENGAGING
1	45°	30°	31.320.135.01-2	31.310.135.01-2



LAB SCANBODY

30.410.006.01-2



DYNAMIC MILLING TOOL

SHANK	α_{di}	DYNAMIC MILLING TOOL
3		33.315.804.01-2
4	25°	33.415.804.01-2
6		33.615.804.01-2



LIBRARY OPTIONS: GH = Gingival Height CH = Cement Height H = Height IG = Adaptor 3mm α_s = Standard maximum angulation α_c = Standard maximum angulation α_{di} = Direct to implant maximum angulation

SCANBODY OP

SCANBODY	PEEK PINS	HEIGHT	TYPE	SCREWDRIVER
54.315.135.21-2	49.414.000.01-2	6	A	43.601.107.01-2
	49.415.000.01-2	9	A	
	49.416.000.01-2	13	A	
	49.414.000.02-2	6	B	
	49.415.000.02-2	9	B	
	49.416.000.02-2	13	B	
	49.414.000.03-2	6	C	
	49.415.000.03-2	9	C	
	49.416.000.03-2	13	C	
	49.416.000.04-2	13	D	
49.416.000.05-2	13	E		



SCREWS

DYNAMIC SCREW	LENGTH	SCREWDRIVER
41.314.080.01-2	18	43.618.201.01-2
	24	43.624.201.01-2
	32	43.632.201.01-2



STRAIGHT SCREW	TYPE	SCREWDRIVER
40.314.007.02-2	TORX T6	43.601.107.01-2



LIBRARY OPTIONS: GH = Gingival Height CH = Cement Height H = Height IG = Adaptor 3mm Gs = Standard maximum angulation Gc = Standard maximum angulation Gd = Direct to implant maximum angulation

COMPATIBLE WITH O136

LIST OF COMPATIBILITIES AVAILABLE

ALPHABIO

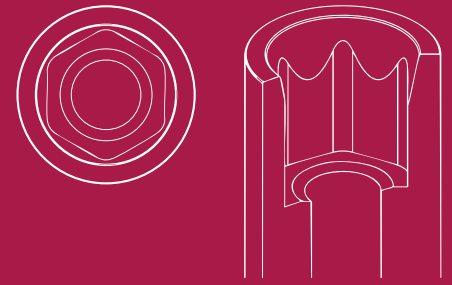

STANDARD DYNAMIC TIBASE

GH (mm)	α_s	α_c	NON ENGAGING	ENGAGING
0,7	45°	30°	31.320.136.01-2	31.310.136.01-2
1,5	25°	20°	31.320.136.02-2	31.310.136.02-2
3	20°	-	31.320.136.04-2	31.310.136.04-2
4	20°	-	31.320.136.05-2	31.310.136.05-2
5	15°	-	31.320.136.06-2	31.310.136.06-2



DYNAMIC SCANBODY (LAB/CLIN)

H (mm)	SCANBODY	ADAPTOR	SCREWDRIVER ADAPTOR
10	52.410.128.01-2	50.310.136.01-2 50.310.136.04-2 (IG=3mm)	43.621.415.01-2



LAB SCANBODY

30.410.006.01-2



DYNAMIC MILLING TOOL

SHANK	α_{di}	DYNAMIC MILLING TOOL	DIGITAL ANALOG
3		33.360.754.01-2	34.610.136.01-2
4	25°	33.460.754.01-2	
6		33.660.754.01-2	



LIBRARY OPTIONS: GH = Gingival Height CH = Cement Height H = Height IG = Adaptor 3mm α_s = Standard maximum angulation α_c = Standard maximum angulation α_{di} = Direct to implant maximum angulation

SCREWS

DYNAMIC SCREW	LENGTH	SCREWDRIVER
	18	43.618.201.01-2
41.316.071.01-2	24	43.624.201.01-2
	32	43.632.201.01-2



STRAIGHT SCREW	TYPE	SCREWDRIVER
40.316.004.03-2	Hex. 1.25	43.601.104.01-2



MULTI-UNIT

STRAIGHT MULTI-UNIT

GH (mm)	NON ENGAGING
1	42.300.136.01-2
2	42.300.136.02-2
3	42.300.136.03-2
4	42.300.136.04-2

[VIEW COMPONENTS](#)



COMPATIBLE WITH O137

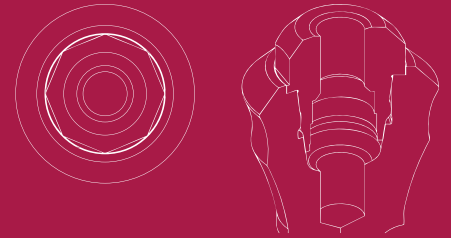

LIST OF COMPATIBILITIES AVAILABLE

STRAUMANN

STANDARD DYNAMIC TIBASE

GH (mm)	α_S	α_C	NON ENGAGING	ENGAGING
0,6	45°	30°	31.324.137.01-2	31.314.137.01-2



LAB SCANBODY

30.414.008.01-2



SCREWS

DYNAMIC SCREW	LENGTH	SCREWDRIVER
41.320.044.01-2	18	43.618.201.01-2
	24	43.624.201.01-2
	32	43.632.201.01-2



STRAIGHT SCREW	TYPE	SCREWDRIVER
40.320.007.04-2	TORX T6	43.601.107.01-2



LIBRARY OPTIONS: GH = Gingival Height CH = Cement Height H = Height IG = Adaptor 3mm α_S = Standard maximum angulation α_C = Standard maximum angulation α_D = Direct to implant maximum angulation

COMPATIBLE WITH O145

LIST OF COMPATIBILITIES AVAILABLE

ADIN

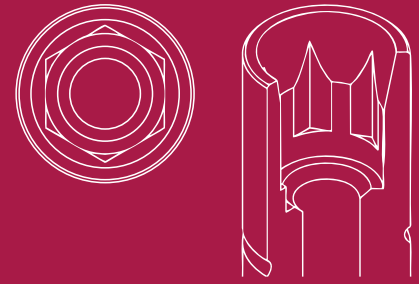

STANDARD DYNAMIC TIBASE

GH (mm)	α_s	α_c	NON ENGAGING	ENGAGING
1,5	45°	-	31.320.145.01-2	31.310.145.01-2



DYNAMIC SCANBODY (LAB/CLIN)

H (mm)	SCANBODY
10	52.410.128.01-2



LAB SCANBODY
30.410.006.01-2



SCREWS

DYNAMIC SCREW	LENGTH	SCREWDRIVER
41.315.078.01-2	18	43.618.201.01-2
	24	43.624.201.01-2
	32	43.632.201.01-2



STRAIGHT SCREW	TYPE	SCREWDRIVER
40.314.005.01-2	Hex. 1.27	43.601.105.01-2



LIBRARY OPTIONS: GH = Gingival Height CH = Cement Height H = Height IG = Adaptor 3mm α_s = Standard maximum angulation α_c = Standard maximum angulation α_d = Direct to implant maximum angulation

COMPATIBLE WITH O149

LIST OF COMPATIBILITIES **AVAILABLE**
ANTHOGYR



STANDARD DYNAMIC TIBASE

GH (mm)	α_s	α_c	NON ENGAGING	ENGAGING
1,5	45°	29°	31.323.149.01-2	31.313.149.01-2



DYNAMIC SCANBODY (LAB/CLIN)

H (mm)	SCANBODY	ADAPTOR	SCREWDRIVER ADAPTOR
10	52.410.132.01-2		
12	52.412.132.01-2	50.310.161.01-2	43.621.415.01-2



LAB SCANBODY

30.413.002.01-2



DYNAMIC MILLING TOOL

SHANK	α_{di}	DYNAMIC MILLING TOOL	DIGITAL ANALOG
3		33.320.704.01-2*	34.610.161.01-2
4	25°	33.420.704.01-2*	
6		33.620.704.01-2*	

*Only for R



LIBRARY OPTIONS: GH = Gingival Height CH = Cement Height H = Height IG = Adaptor 3mm α_s = Standard maximum angulation α_c = Standard maximum angulation α_{di} = Direct to implant maximum angulation

SCREWS

DYNAMIC SCREW	LENGTH	SCREWDRIVER
	18	43.618.201.01-2
41.316.079.01-2	24	43.624.201.01-2
	32	43.632.201.01-2



STRAIGHT SCREW

40.316.014.01-2



MULTI-UNIT

STRAIGHT MULTI-UNIT

GH (mm)	NON ENGAGING
1	42.302.161.01-2
2	42.302.161.02-2
3	42.302.161.03-2

[VIEW COMPONENTS](#)



ANGULATED MULTI-UNIT 20°

GH (mm)	NON ENGAGING
3/4,4	48.312.161.05-2

[VIEW COMPONENTS](#)



COMPATIBLE WITH O150

LIST OF COMPATIBILITIES AVAILABLE

BEGO

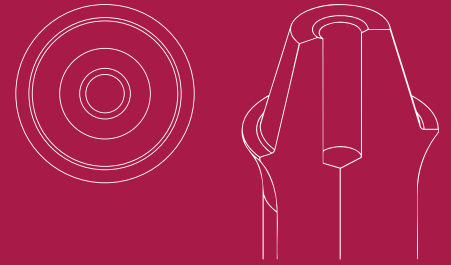

STANDARD DYNAMIC TIBASE

GH (mm)	α_s	α_c	NON ENGAGING	ENGAGING
0,5	45°	-	31.323.150.01-2	-



LAB SCANBODY

30.413.005.01-2



SCREWS

DYNAMIC SCREW	LENGTH	SCREWDRIVER
	18	43.618.201.01-2
41.314.046.01-2	24	43.624.201.01-2
	32	43.632.201.01-2



LIBRARY OPTIONS: GH = Gingival Height CH = Cement Height H = Height IG = Adaptor 3mm α_s = Standard maximum angulation α_c = Standard maximum angulation α_d = Direct to implant maximum angulation

COMPATIBLE WITH O151

LIST OF COMPATIBILITIES AVAILABLE

BTI

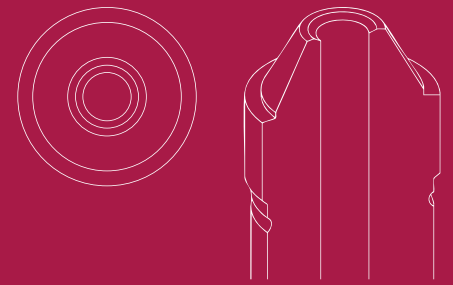

STANDARD DYNAMIC TIBASE

GH (mm)	α_s	α_c	NON ENGAGING	ENGAGING
0,3	45°	30°	31.323.151.01-2	-



DYNAMIC SCANBODY (LAB/CLIN)

H (mm)	SCANBODY	ADAPTOR	SCREWDRIVER ADAPTOR
9	52.409.123.01-2	50.313.151.01-2	43.621.410.01-2 43.624.410.01-2



DYNAMIC MILLING TOOL

SHANK	α_{di}	DYNAMIC MILLING TOOL	DIGITAL ANALOG
3		33.390.716.01-2	34.613.151.01-2
4	30°	33.490.716.01-2	
6		33.690.716.01-2	

ANALOG



SCREWS

DYNAMIC SCREW	LENGTH	SCREWDRIVER
	18	43.618.201.01-2
41.314.039.01-2	24	43.624.201.01-2
	32	43.632.201.01-2



LIBRARY OPTIONS: GH = Gingival Height CH = Cement Height H = Height IG = Adaptor 3mm α_s = Standard maximum angulation α_c = Standard maximum angulation α_{di} = Direct to implant maximum angulation

STRAIGHT SCREW	TYPE	SCREWDRIVER
40.314.008.01-2	UNIGRIP	43.625.108.01-2



COMPATIBLE WITH O158

LIST OF COMPATIBILITIES **AVAILABLE**
IMPLANT DIRECT

SCANBODY REFERENCE

SCANBODY	PEEK PINS	HEIGHT	TYPE	SCREWDRIVER	
54.322.158.31-2	49.414.000.01-2	6	A	43.625.105.01-2	
	49.415.000.01-2	9	A		
	49.416.000.01-2	13	A		
	49.414.000.02-2	6	B		
	49.415.000.02-2	9	B		
	49.416.000.02-2	13	B		
	49.414.000.03-2	6	C		
	49.415.000.03-2	9	C		
	49.416.000.03-2	13	C		
	49.416.000.04-2	13	D		
	49.416.000.05-2	13	E		
		CAPS	HEIGHT		TYPE
		49.418.000.01-2	3,8		Regular
		49.418.000.02-2	3,8		Wide
		49.419.000.01-2	6		Regular
	49.419.000.02-2	6	Wide		
	49.420.000.01-2	8	Regular		
	49.420.000.02-2	8	Wide		



SCREWS

DYNAMIC SCREW	LENGTH	SCREWDRIVER
41.317.040.01-2	18	43.618.201.01-2
	24	43.624.201.01-2
	32	43.632.201.01-2



LIBRARY OPTIONS: GH = Gingival Height CH = Cement Height H = Height IG = Adaptor 3mm Gs = Standard maximum angulation Gc = Standard maximum angulation Gd = Direct to implant maximum angulation

COMPATIBLE WITH O159

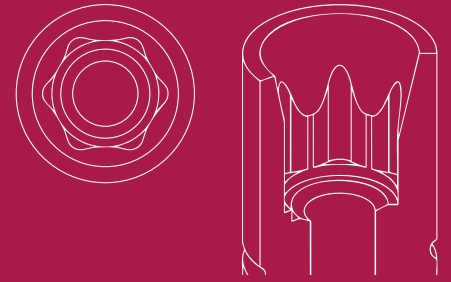

LIST OF COMPATIBILITIES **AVAILABLE**

HAHN IMPLANT (GLIDEWELL) - NOBEL BIOCARE - REFLECT

STANDARD DYNAMIC TIBASE

GH (mm)	α_s	α_c	NON ENGAGING	ENGAGING
1,5	41°	17°	31.320.159.01-2	31.310.159.01-2



DYNAMIC SCANBODY (LAB/CLIN)

H (mm)	SCANBODY	ADAPTOR	SCREWDRIVER ADAPTOR
10	52.410.128.01-2	50.310.159.01-2	43.621.415.01-2

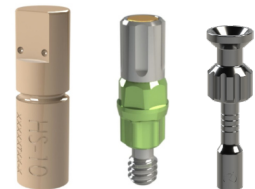

LAB SCANBODY

30.410.006.01-2



DYNAMIC MILLING TOOL

SHANK	α_{di}	DYNAMIC MILLING TOOL	DIGITAL ANALOG	ANALOG
3		33.335.754.01-2*	34.610.159.01-2	22.610.159.01-2
4	25°	33.435.754.01-2*		
6		33.635.754.01-2*		

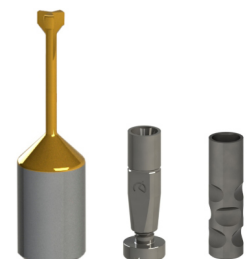

*Only for R

LIBRARY OPTIONS: GH = Gingival Height CH = Cement Height H = Height IG = Adaptor 3mm α_s = Standard maximum angulation α_c = Standard maximum angulation α_{di} = Direct to implant maximum angulation

SCREWS

DYNAMIC SCREW	LENGTH	SCREWDRIVER
	18	43.618.201.01-2
41.314.067.02-2	24	43.624.201.01-2
	32	43.632.201.01-2



STRAIGHT SCREW	TYPE	SCREWDRIVER
40.314.008.02-2	UNIGRIP	43.625.108.01-2



MULTI-UNIT

STRAIGHT MULTI-UNIT

GH (mm)	NON ENGAGING
1	42.300.159.01-2
2	42.300.159.02-2
3	42.300.159.03-2
4	42.300.159.04-2



[VIEW COMPONENTS](#)

COMPATIBLE WITH O160

LIST OF COMPATIBILITIES **AVAILABLE**
STRAUMANN

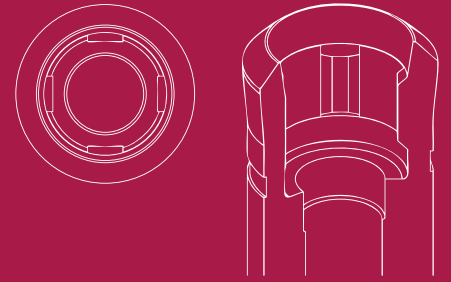

STANDARD DYNAMIC TIBASE

GH (mm)	α_s	α_c	NON ENGAGING	ENGAGING
0,5	45°	30°	31.320.160.01-2	31.310.160.01-2



DYNAMIC SCANBODY (LAB/CLIN)

H (mm)	SCANBODY	ADAPTOR	SCREWDRIVER ADAPTOR
10	52.410.131.01-2	50.310.160.01-2	43.621.415.01-2

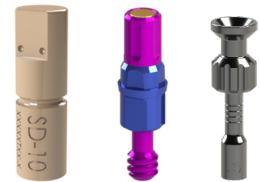

LAB SCANBODY	SCANALOG
30.410.006.01-2	23.410.160.01-2



DYNAMIC MILLING TOOL

SHANK	α_{di}	DYNAMIC MILLING TOOL	DIGITAL ANALOG	ANALOG
3		33.315.804.01-2	34.610.160.01-2	22.610.160.01-2
4	25°	33.415.804.01-2		
6		33.615.804.01-2		



LIBRARY OPTIONS: GH = Gingival Height CH = Cement Height H = Height IG = Adaptor 3mm α_s = Standard maximum angulation α_c = Standard maximum angulation α_{di} = Direct to implant maximum angulation

SCREWS

DYNAMIC SCREW	LENGTH	SCREWDRIVER
	18	43.618.201.01-2
41.316.078.01-2	24	43.624.201.01-2
	32	43.632.201.01-2



STRAIGHT SCREW	TYPE	SCREWDRIVER
40.316.007.01-2	TORX T6	43.601.107.01-2



LIBRARY OPTIONS: GH = Gingival Height CH = Cement Height H = Height IG = Adaptor 3mm G_s = Standard maximum angulation G_c = Standard maximum angulation G_d = Direct to implant maximum angulation

COMPATIBLE WITH O161

LIST OF COMPATIBILITIES AVAILABLE

ANTHOGYR

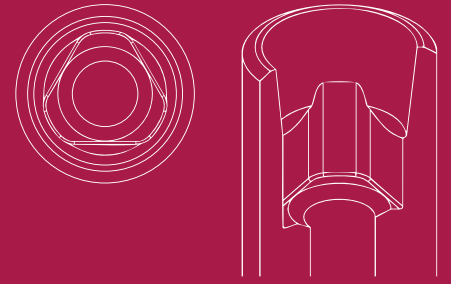

STANDARD DYNAMIC TIBASE

GH (mm)	α_s	α_c	NON ENGAGING	ENGAGING
1,5	45°	25°	31.320.161.01-2	31.310.161.01-2



DYNAMIC SCANBODY (LAB/CLIN)

H (mm)	SCANBODY	ADAPTOR	SCREWDRIVER ADAPTOR
10	52.410.132.01-2		
12	52.412.132.01-2	50.310.161.01-2	43.621.415.01-2



LAB SCANBODY

30.410.006.01-2



DYNAMIC MILLING TOOL

SHANK	α_{di}	DYNAMIC MILLING TOOL	DIGITAL ANALOG
3		33.320.704.01-2*	34.610.161.01-2
4	25°	33.420.704.01-2*	
6		33.620.704.01-2*	

*Only for R



LIBRARY OPTIONS: GH = Gingival Height CH = Cement Height H = Height IG = Adaptor 3mm α_s = Standard maximum angulation α_c = Standard maximum angulation α_{di} = Direct to implant maximum angulation

SCREWS

DYNAMIC SCREW	LENGTH	SCREWDRIVER
	18	43.618.201.01-2
41.316.079.01-2	24	43.624.201.01-2
	32	43.632.201.01-2



STRAIGHT SCREW

40.316.014.01-2



MULTI-UNIT

STRAIGHT MULTI-UNIT

GH (mm)	NON ENGAGING
1	42.302.161.01-2
2	42.302.161.02-2
3	42.302.161.03-2
4	42.302.161.04-2

[VIEW COMPONENTS](#)



ANGULATED MULTI-UNIT 20°

GH (mm)	NON ENGAGING
3/4.4	48.312.161.05-2

[VIEW COMPONENTS](#)



COMPATIBLE WITH O162

LIST OF COMPATIBILITIES AVAILABLE

ANTHOGYR



STANDARD DYNAMIC TIBASE

GH (mm)	α_s	α_c	NON ENGAGING	ENGAGING
1,5	45°	24°	31.324.162.01-2	31.314.162.01-2



DYNAMIC SCANBODY (LAB/CLIN)

H (mm)	SCANBODY	ADAPTOR	SCREWDRIVER ADAPTOR
10	52.410.132.01-2	50.310.161.01-2	43.621.415.01-2
12	52.412.132.01-2		

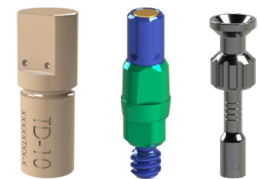

LAB SCANBODY

30.414.003.01-2



DYNAMIC MILLING TOOL

SHANK	α_{di}	DYNAMIC MILLING TOOL	DIGITAL ANALOG
3		33.320.704.01-2*	34.610.161.01-2
4	25°	33.420.704.01-2*	
6		33.620.704.01-2*	

*Only for R



LIBRARY OPTIONS: GH = Gingival Height CH = Cement Height H = Height IG = Adaptor 3mm α_s = Standard maximum angulation α_c = Standard maximum angulation α_{di} = Direct to implant maximum angulation

SCREWS

DYNAMIC SCREW	LENGTH	SCREWDRIVER
	18	43.618.201.01-2
41.316.079.01-2	24	43.624.201.01-2
	32	43.632.201.01-2



STRAIGHT SCREW

40.316.014.01-2



COMPATIBLE WITH O163

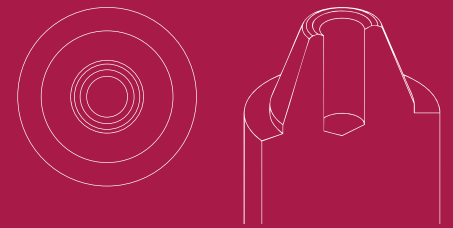

LIST OF COMPATIBILITIES AVAILABLE

ANTHOGYR

STANDARD DYNAMIC TIBASE

GH (mm)	α_s	α_c	NON ENGAGING	ENGAGING
0,5	45°	30°	31.323.163.01-2	-



DYNAMIC SCANBODY (LAB/CLIN)

H (mm)	SCANBODY	ADAPTOR	SCREWDRIVER ADAPTOR
8	52.408.112.01-2	50.313.163.01-2	43.620.411.01-2



LAB SCANBODY

30.413.005.01-2



DYNAMIC MILLING TOOL

SHANK	α_{di}	DYNAMIC MILLING TOOL	DIGITAL ANALOG
3		33.390.716.01-2	34.613.163.01-2
4	30°	33.490.716.01-2	
6		33.690.716.01-2	

ANALOG



LIBRARY OPTIONS: GH = Gingival Height CH = Cement Height H = Height IG = Adaptor 3mm α_s = Standard maximum angulation α_c = Standard maximum angulation α_{di} = Direct to implant maximum angulation

SCREWS

DYNAMIC SCREW	LENGTH	SCREWDRIVER
	18	43.618.201.01-2
41.314.039.01-2	24	43.624.201.01-2
	32	43.632.201.01-2



STRAIGHT SCREW

40.314.014.01-2



COMPATIBLE WITH O166

LIST OF COMPATIBILITIES AVAILABLE

LASAK

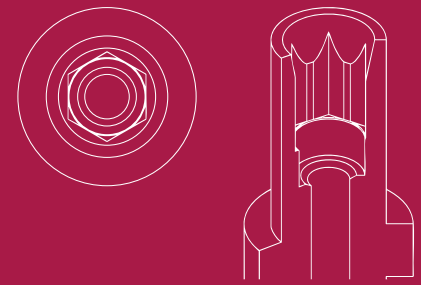

STANDARD DYNAMIC TIBASE

GH (mm)	α_s	α_c	NON ENGAGING	ENGAGING
0,9	45°	30°	31.320.166.01-2	31.310.166.01-2



DYNAMIC SCANBODY (LAB/CLIN)

H (mm)	SCANBODY	ADAPTOR	SCREWDRIVER ADAPTOR
10	52.410.128.01-2	50.310.166.03-2 (IG=3mm)	43.621.415.01-2



LAB SCANBODY

30.410.006.01-2



DYNAMIC MILLING TOOL

SHANK	α_{di}	DYNAMIC MILLING TOOL	DIGITAL ANALOG
3		33.335.754.01-2	34.610.166.01-2
4	25°	33.435.754.01-2	
6		33.635.754.01-2	



LIBRARY OPTIONS: GH = Gingival Height CH = Cement Height H = Height IG = Adaptor 3mm α_s = Standard maximum angulation α_c = Standard maximum angulation α_{di} = Direct to implant maximum angulation

SCREWS

DYNAMIC SCREW	LENGTH	SCREWDRIVER
	18	43.618.201.01-2
41.314.084.01-2	24	43.624.201.01-2
	32	43.632.201.01-2



COMPATIBLE WITH O167

LIST OF COMPATIBILITIES **AVAILABLE**
LASAK

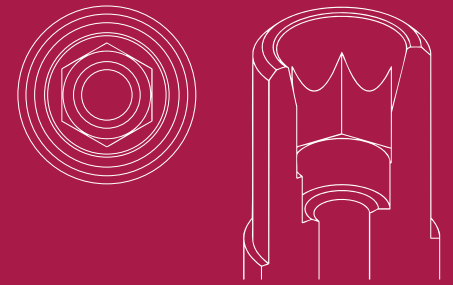

STANDARD DYNAMIC TIBASE

GH (mm)	α_s	α_c	NON ENGAGING	ENGAGING
0,9	43°	30°	31.322.167.01-2	31.312.167.01-2



DYNAMIC SCANBODY (LAB/CLIN)

H (mm)	SCANBODY	ADAPTOR	SCREWDRIVER ADAPTOR
10	52.410.117.01-2	50.313.167.03-2 (IG=3mm)	43.621.410.01-2
12	52.412.117.01-2		43.624.410.01-2



LAB SCANBODY

30.412.001.01-2



DYNAMIC MILLING TOOL

SHANK	α_{di}	DYNAMIC MILLING TOOL	DIGITAL ANALOG
3		33.330.734.01-2	34.613.167.01-2
4	20°	33.430.734.01-2	
6		33.630.734.01-2	



ANALOG

LIBRARY OPTIONS: GH = Gingival Height CH = Cement Height H = Height IG = Adaptor 3mm α_s = Standard maximum angulation α_c = Standard maximum angulation α_{di} = Direct to implant maximum angulation

SCREWS

DYNAMIC SCREW	LENTH	SCREWDRIVER
	18	43.618.201.01-2
41.316.084.02-2	24	43.624.201.01-2
	32	43.632.201.01-2



STRAIGHT SCREW	TYPE	SCREWDRIVER
40.316.004.01-2	Hex. 1.25	43.601.104.01-2



COMPATIBLE WITH O169

LIST OF COMPATIBILITIES AVAILABLE

ALPHABIO

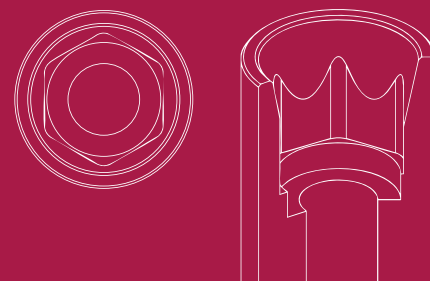

STANDARD DYNAMIC TIBASE

GH (mm)	α_s	α_c	NON ENGAGING	ENGAGING
0,6	45°	29°	31.322.169.01-2	31.312.169.01-2
1,5	25°	15°	31.322.169.02-2	31.312.169.02-2
3	20°	-	31.322.169.04-2	31.312.169.04-2



DYNAMIC 3TIBASE

GH (mm)	α_s CH=5mm	α_s CH=7mm	α_s CH=9mm	NON ENGAGING	ENGAGING
1,5	30°	25°	15°	31.322.169.22-2	31.312.169.22-2
3	25°	20°	15°	31.322.169.24-2	31.312.169.24-2



DYNAMIC SCANBODY (LAB/CLIN)

H (mm)	SCANBODY	ADAPTOR	SCREWDRIVER ADAPTOR
10	52.410.117.01-2	50.312.169.01-2	43.621.410.01-2
12	52.412.117.01-2	50.312.169.04-2 (IG=3mm)	43.624.410.01-2

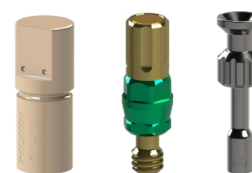

LAB SCANBODY

30.412.001.01-2



LIBRARY OPTIONS: GH = Gingival Height CH = Cement Height H = Height IG = Adaptor 3mm α_s = Standard maximum angulation α_c = Standard maximum angulation α_d = Direct to implant maximum angulation

DYNAMIC MILLING TOOL

ANALOG

SHANK	α_{di}	DYNAMIC MILLING TOOL	DIGITAL ANALOG
3		33.330.734.01-2	34.612.169.01-2
4	25°	33.430.734.01-2	
6		33.630.734.01-2	

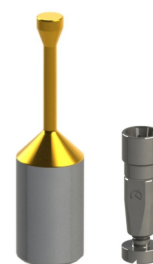

SCANBODY OP

SCANBODY	PEEK PINS	HEIGHT	TYPE	SCREWDRIVER
54.315.169.21-2	49.414.000.01-2	6	A	43.601.104.01-2
	49.415.000.01-2	9	A	
	49.416.000.01-2	13	A	
	49.414.000.02-2	6	B	
	49.415.000.02-2	9	B	
	49.416.000.02-2	13	B	
	49.414.000.03-2	6	C	
	49.415.000.03-2	9	C	
	49.416.000.03-2	13	C	
	49.416.000.04-2	13	D	
49.416.000.05-2	13	E		



SCREWS

DYNAMIC SCREW	LENGTH	SCREWDRIVER
41.317.070.01-2	18	43.618.201.01-2
	24	43.624.201.01-2
	32	43.632.201.01-2



MULTI-UNIT

STRAIGHT MULTI-UNIT

GH (mm)	NON ENGAGING
1	42.302.169.01-2
2	42.302.169.02-2
3	42.302.169.03-2
4	42.302.169.04-2

VIEW COMPONENTS



ANGULATED MULTI-UNIT 20°

GH (mm)	ENGAGING
1,5/2,9	48.312.169.01-2
2,5/3,9	48.312.169.02-2
3,5/4,9	48.312.169.03-2

VIEW COMPONENTS



INTERNAL MULTI-UNIT

GH (mm)	ENGAGING
3	62.302.169.03-2
4	62.302.169.04-2

VIEW COMPONENTS



COMPATIBLE WITH O170

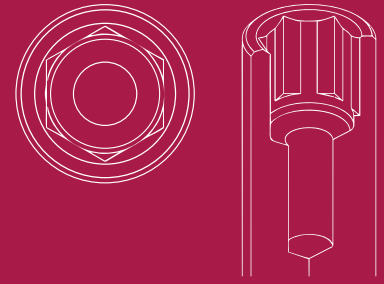

LIST OF COMPATIBILITIES AVAILABLE

SIC INVENT

STANDARD DYNAMIC TIBASE

GH (mm)	α_S	α_C	NON ENGAGING	ENGAGING
0,3	38°	-	31.322.170.01-2	31.312.170.01-2



DYNAMIC 3TIBASE

GH (mm)	α_S CH=5mm	α_S CH=7mm	α_S CH=9mm	NON ENGAGING	ENGAGING
0,3	30°	20°	15°	31.322.170.21-2	31.312.170.21-2



DYNAMIC SCANBODY (LAB/CLIN)

H (mm)	SCANBODY
10	52.410.104.01-2
12	52.412.104.01-2



LAB SCANBODY
30.410.006.01-2



LIBRARY OPTIONS: GH = Gingival Height CH = Cement Height H = Height IG = Adaptor 3mm α_S = Standard maximum angulation α_C = Standard maximum angulation α_D = Direct to implant maximum angulation

DYNAMIC MILLING TOOL

SHANK	α_{di}	DYNAMIC MILLING TOOL
3		33.390.716.01-2
4	25°	33.490.716.01-2
6		33.690.716.01-2



SCANBODY OP

SCANBODY	PEEK PINS	HEIGHT	TYPE	SCREWDRIVER
54.315.170.21-2	49.414.000.01-2	6	A	43.601.103.02-2
	49.415.000.01-2	9	A	
	49.416.000.01-2	13	A	
	49.414.000.02-2	6	B	
	49.415.000.02-2	9	B	
	49.416.000.02-2	13	B	
	49.414.000.03-2	6	C	
	49.415.000.03-2	9	C	
	49.416.000.03-2	13	C	
	49.416.000.04-2	13	D	
49.416.000.05-2	13	E		



SCREWS

DYNAMIC SCREW	LENGTH	SCREWDRIVER
41.316.079.02-2	18	43.618.201.01-2
	24	43.624.201.01-2
	32	43.632.201.01-2



COMPATIBLE WITH O171

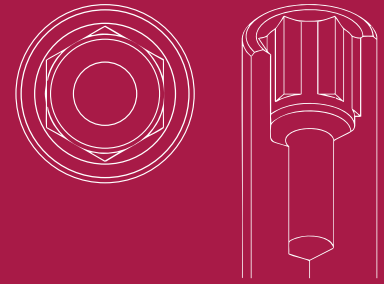

LIST OF COMPATIBILITIES AVAILABLE

SIC INVENT

STANDARD DYNAMIC TIBASE

GH (mm)	α_s	α_c	NON ENGAGING	ENGAGING
0,3	35°	-	31.323.171.01-2	31.313.171.01-2



DYNAMIC SCANBODY (LAB/CLIN)

H (mm)	SCANBODY
10	52.410.117.01-2
12	52.412.117.01-2



LAB SCANBODY
30.412.001.01-2



DYNAMIC MILLING TOOL

SHANK	α_{di}	DYNAMIC MILLING TOOL
3		33.390.716.01-2
4	25°	33.490.716.01-2
6		33.690.716.01-2



LIBRARY OPTIONS: GH = Gingival Height CH = Cement Height H = Height IG = Adaptor 3mm α_s = Standard maximum angulation α_c = Standard maximum angulation α_{di} = Direct to implant maximum angulation

SCANBODY OP

SCANBODY	PEEK PINS	HEIGHT	TYPE	SCREWDRIVER
54.315.170.21-2	49.414.000.01-2	6	A	43.601.103.02-2
	49.415.000.01-2	9	A	
	49.416.000.01-2	13	A	
	49.414.000.02-2	6	B	
	49.415.000.02-2	9	B	
	49.416.000.02-2	13	B	
	49.414.000.03-2	6	C	
	49.415.000.03-2	9	C	
	49.416.000.03-2	13	C	
	49.416.000.04-2	13	D	
	49.416.000.05-2	13	E	



SCREWS

DYNAMIC SCREW	LENGTH	SCREWDRIVER
41.316.079.02-2	18	43.618.201.01-2
	24	43.624.201.01-2
	32	43.632.201.01-2



COMPATIBLE WITH O173

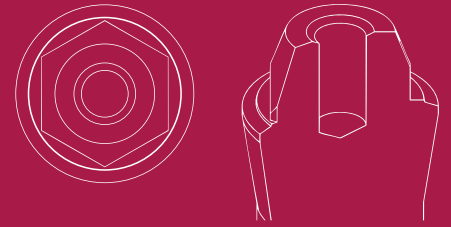

LIST OF COMPATIBILITIES AVAILABLE

KLOCKNER

STANDARD DYNAMIC TIBASE

GH (mm)	α_s	α_c	NON ENGAGING	ENGAGING
0,5	45°	30°	31.323.173.01-2	-
LAB SCANBODY				
30.413.005.01-2				



SCREWS

DYNAMIC SCREW	LENGTH	SCREWDRIVER
	18	43.618.201.01-2
41.314.040.02-2	24	43.624.201.01-2
	32	43.632.201.01-2



STRAIGHT SCREW

40.314.012.01-2



LIBRARY OPTIONS: GH = Gingival Height CH = Cement Height H = Height IG = Adaptor 3mm α_s = Standard maximum angulation α_c = Standard maximum angulation α_d = Direct to implant maximum angulation

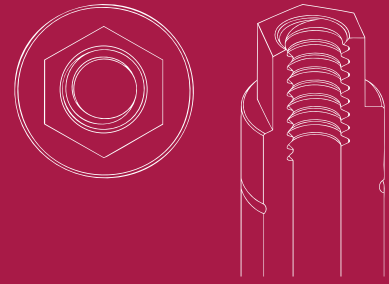

COMPATIBLE WITH O176

LIST OF COMPATIBILITIES AVAILABLE

EASY IMPLANT

STANDARD DYNAMIC TIBASE

GH (mm)	α_s	α_c	NON ENGAGING	ENGAGING
0,5	35°	-	-	31.310.176.01-2



DYNAMIC SCANBODY (LAB/CLIN)

H (mm)	SCANBODY	ADAPTOR	SCREWDRIVER ADAPTOR
8	52.408.138.01-2	50.310.176.01-2	43.621.415.01-2



LAB SCANBODY

30.410.006.01-2



DYNAMIC MILLING TOOL

ANALOG

SHANK	α_{di}	DYNAMIC MILLING TOOL	DIGITAL ANALOG
3		33.360.756.01-2	34.610.176.01-2
4	35°	33.460.756.01-2	
6		33.660.756.01-2	



SCREWS

DYNAMIC SCREW	LENGTH	SCREWDRIVER
	18	43.618.201.01-2
41.314.044.01-2	24	43.624.201.01-2
	32	43.632.201.01-2



LIBRARY OPTIONS: GH = Gingival Height CH = Cement Height H = Height IG = Adaptor 3mm α_s = Standard maximum angulation α_c = Standard maximum angulation α_{di} = Direct to implant maximum angulation

COMPATIBLE WITH O178

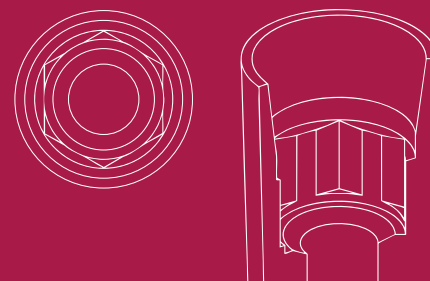

LIST OF COMPATIBILITIES AVAILABLE

P-I BRANEMARK - ZIMMER

STANDARD DYNAMIC TIBASE

GH (mm)	α_S	α_C	NON ENGAGING	ENGAGING
1,5	45°	-	31.320.178.01-2	31.310.178.01-2



LAB SCANBODY

30.410.006.01-2



ANALOG

DIGITAL ANALOG

34.610.178.01-2



SCREWS

DYNAMIC SCREW	LENGTH	SCREWDRIVER
	18	43.618.201.01-2
41.316.080.01-2	24	43.624.201.01-2
	32	43.632.201.01-2



MULTI-UNIT

INTERNAL MULTI-UNIT

GH (mm)	NON ENGAGING
3	62.300.178.03-2
4	62.300.178.04-2

[VIEW COMPONENTS](#)



LIBRARY OPTIONS: GH = Gingival Height CH = Cement Height H = Height IG = Adaptor 3mm α_S = Standard maximum angulation α_C = Standard maximum angulation α_D = Direct to implant maximum angulation

COMPATIBLE WITH O181

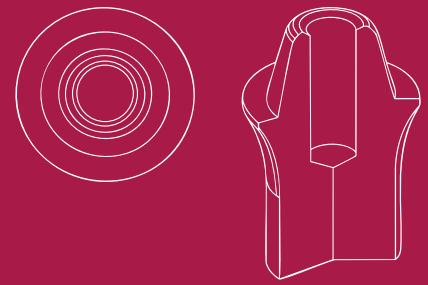

LIST OF COMPATIBILITIES AVAILABLE

PALTOP - SURCAM DENTAL

STANDARD DYNAMIC TIBASE

GH (mm)	α_s	α_c	NON ENGAGING	ENGAGING
0,4	45°	-	31.322.181.01-2	-



DYNAMIC 3TIBASE

GH (mm)	α_s CH=5mm	α_s CH=7mm	α_s CH=9mm	NON ENGAGING	ENGAGING
0,4	30°	30°	20°	31.322.181.21-2	-



DYNAMIC SCANBODY (LAB/CLIN)

H (mm)	SCANBODY	ADAPTOR	SCREWDRIVER ADAPTOR
8	52.408.112.01-2	50.312.181.01-2	43.620.411.01-2



LAB SCANBODY	SCANALOG
30.413.005.01-2	23.412.181.01-2



DYNAMIC MILLING TOOL

SHANK	α_{di}	DYNAMIC MILLING TOOL	DIGITAL ANALOG
3		33.360.756.01-2	34.612.181.01-2
4	30°	33.460.756.01-2	
6		33.660.756.01-2	

ANALOG



LIBRARY OPTIONS: GH = Gingival Height CH = Cement Height H = Height IG = Adaptor 3mm α_s = Standard maximum angulation α_c = Standard maximum angulation α_{di} = Direct to implant maximum angulation

SCANBODY REFERENCE

SCANBODY	PEEK PINS	HEIGHT	TYPE	SCREWDRIVER
54.322.181.31-2	49.414.000.01-2	6	A	43.601.103.02-2
	49.415.000.01-2	9	A	
	49.416.000.01-2	13	A	
	49.414.000.02-2	6	B	
	49.415.000.02-2	9	B	
	49.416.000.02-2	13	B	
	49.414.000.03-2	6	C	
	49.415.000.03-2	9	C	
	49.416.000.03-2	13	C	
	49.416.000.04-2	13	D	
	49.416.000.05-2	13	E	
CAPS		HEIGHT	TYPE	
	49.418.000.01-2	3,8	Regular	
	49.418.000.02-2	3,8	Wide	
	49.419.000.01-2	6	Regular	
	49.419.000.02-2	6	Wide	
	49.420.000.01-2	8	Regular	
	49.420.000.02-2	8	Wide	



SCREWS

DYNAMIC SCREW	LENGTH	SCREWDRIVER
41.318.043.01-2	18	43.618.201.01-2
	24	43.624.201.01-2
	32	43.632.201.01-2



LIBRARY OPTIONS: GH = Gingival Height CH = Cement Height H = Height IG = Adaptor 3mm Gs = Standard maximum angulation Gc = Standard maximum angulation Gd = Direct to implant maximum angulation

COMPATIBLE WITH O183

LIST OF COMPATIBILITIES **AVAILABLE**
ANKLYOS



STANDARD DYNAMIC TIBASE

GH (mm)	α_s	α_c	NON ENGAGING	ENGAGING
0,5	45°	-	31.322.183.01-2	-



DYNAMIC SCANBODY (LAB/CLIN)

H (mm)	SCANBODY	ADAPTOR	SCREWDRIVER ADAPTOR
8	52.408.136.01-2	50.312.183.01-2	43.620.411.01-2

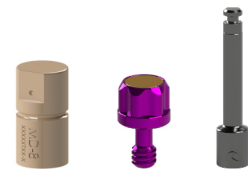

DYNAMIC MILLING TOOL

SHANK	α_{di}	DYNAMIC MILLING TOOL
3		33.330.734.01-2
4	30°	33.430.734.01-2
6		33.630.734.01-2

ANALOG

DIGITAL ANALOG
34.612.183.01-2



LIBRARY OPTIONS: GH = Gingival Height CH = Cement Height H = Height IG = Adaptor 3mm α_s = Standard maximum angulation α_c = Standard maximum angulation α_{di} = Direct to implant maximum angulation

SCANBODY REFERENCE

SCANBODY	PEEK PINS	HEIGHT	TYPE
54.322.183.31-2	49.414.000.01-2	6	A
	49.415.000.01-2	9	A
	49.416.000.01-2	13	A
	49.414.000.02-2	6	B
	49.415.000.02-2	9	B
	49.416.000.02-2	13	B
	49.414.000.03-2	6	C
	49.415.000.03-2	9	C
	49.416.000.03-2	13	C
	49.416.000.04-2	13	D
	49.416.000.05-2	13	E
	CAPS	HEIGHT	TYPE
	49.418.000.01-2	3,8	Regular
	49.418.000.02-2	3,8	Wide
	49.419.000.01-2	6	Regular
49.419.000.02-2	6	Wide	
49.420.000.01-2	8	Regular	
49.420.000.02-2	8	Wide	



SCREWS

DYNAMIC SCREW	LENGTH	SCREWDRIVER
41.316.048.02-2	18	43.618.201.01-2
	24	43.624.201.01-2
	32	43.632.201.01-2



COMPATIBLE WITH O186

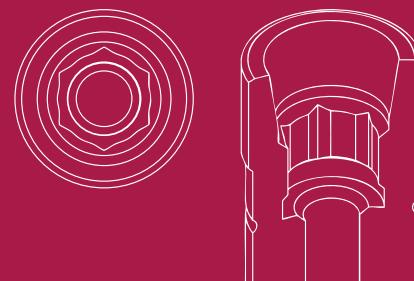

LIST OF COMPATIBILITIES **AVAILABLE**
NEODENT

STANDARD DYNAMIC TIBASE

GH (mm)	α_s	α_c	NON ENGAGING	ENGAGING
1,2	40°	30°	31.323.186.01-2	31.313.186.01-2
2,5	20°	18°	31.323.186.02-2	31.313.186.02-2
3,5	15°	-	31.323.186.03-2	31.313.186.03-2



DYNAMIC 3TIBASE

GH (mm)	α_s CH=5mm	α_s CH=7mm	α_s CH=9mm	NON ENGAGING	ENGAGING
1,2	30°	25°	15°	31.323.186.21-2	31.313.186.21-2
2,5	30°	25°	15°	31.323.186.22-2	31.313.186.22-2



DYNAMIC SCANBODY (LAB/CLIN)

H (mm)	SCANBODY	ADAPTOR	SCREWDRIVER ADAPTOR
8	52.408.101.01-2		
10	52.410.101.01-2	50.313.186.04-2 (IG=3mm)	43.621.410.01-2 43.624.410.01-2
12	52.412.101.01-2		

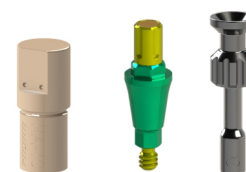

LAB SCANBODY

30.413.002.01-2



LIBRARY OPTIONS: GH = Gingival Height CH = Cement Height H = Height IG = Adaptor 3mm α_s = Standard maximum angulation α_c = Standard maximum angulation α_d = Direct to implant maximum angulation

DYNAMIC MILLING TOOL

ANALOG

SHANK	α_{di}	DYNAMIC MILLING TOOL	DIGITAL ANALOG
3		33.330.734.01-2	34.613.186.01-2
4	25°	33.430.734.01-2	
6		33.630.734.01-2	



SCANBODY OP

SCANBODY	PEEK PINS	HEIGHT	TYPE
54.315.186.21-2	49.414.000.01-2	6	A
	49.415.000.01-2	9	A
	49.416.000.01-2	13	A
	49.414.000.02-2	6	B
	49.415.000.02-2	9	B
	49.416.000.02-2	13	B
	49.414.000.03-2	6	C
	49.415.000.03-2	9	C
	49.416.000.03-2	13	C
	49.416.000.04-2	13	D
	49.416.000.05-2	13	E



SCREWS

DYNAMIC SCREW	LENGTH	SCREWDRIVER
41.316.084.02-2	18	43.618.201.01-2
	24	43.624.201.01-2
	32	43.632.201.01-2
STRAIGHT SCREW		
40.316.008.04-2		



MULTI-UNIT

STRAIGHT MULTI-UNIT

GH (mm)	NON ENGAGING
1	42.303.186.01-2
2	42.303.186.02-2
3	42.303.186.03-2
4	42.303.186.04-2
5	42.303.186.05-2

[VIEW COMPONENTS](#)



ANGULATED MULTI-UNIT 20°

GH (mm)	ENGAGING
1,5/2,9	48.312.186.01-2
2,5/3,9	48.312.186.02-2
3,5/4,9	48.312.186.03-2

[VIEW COMPONENTS](#)



INTERNAL MULTI-UNIT

GH (mm)	NON ENGAGING
2	62.303.186.02-2
3	62.303.186.03-2
4	62.303.186.04-2

[VIEW COMPONENTS](#)



COMPATIBLE WITH O187

LIST OF COMPATIBILITIES AVAILABLE

BEGO

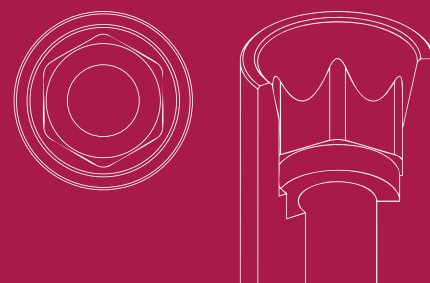

STANDARD DYNAMIC TIBASE

GH (mm)	α_s	α_c	NON ENGAGING	ENGAGING
0,3	45°	25°	31.322.009.01-2	31.312.009.01-2
0,5	25°	25°	31.322.009.02-2	31.312.009.02-2
1	25°	-	31.322.009.03-2	31.312.009.03-2



DYNAMIC SCANBODY (LAB/CLIN)

H (mm)	SCANBODY	ADAPTOR	SCREWDRIVER ADAPTOR
10	52.410.114.01-2	50.312.187.01-2	43.621.410.01-2
12	52.412.114.01-2		43.624.410.01-2

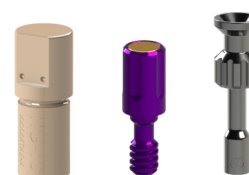

LAB SCANBODY

30.412.001.01-2



DYNAMIC MILLING TOOL

SHANK	α_{di}	DYNAMIC MILLING TOOL	DIGITAL ANALOG
3		33.390.716.01-2	34.612.187.01-2
4	25°	33.490.716.01-2	
6		33.690.716.01-2	

ANALOG



LIBRARY OPTIONS: GH = Gingival Height CH = Cement Height H = Height IG = Adaptor 3mm α_s = Standard maximum angulation α_c = Standard maximum angulation α_{di} = Direct to implant maximum angulation

SCREWS

DYNAMIC SCREW	LENGTH	SCREWDRIVER
	18	43.618.201.01-2
41.316.059.01-2	24	43.624.201.01-2
	32	43.632.201.01-2



COMPATIBLE WITH O188

LIST OF COMPATIBILITIES AVAILABLE

ADIN

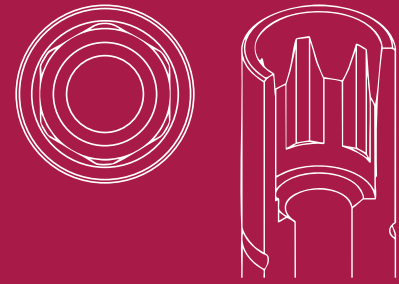

STANDARD DYNAMIC TIBASE

GH (mm)	α_s	α_c	NON ENGAGING	ENGAGING
1,5	45°	-	31.320.188.01-2	31.310.188.01-2



DYNAMIC SCANBODY (LAB/CLIN)

H (mm)	SCANBODY
10	52.410.128.01-2



LAB SCANBODY
30.410.006.01-2



SCREWS

DYNAMIC SCREW	LENGTH	SCREWDRIVER
	18	43.618.201.01-2
41.315.078.01-2	24	43.624.201.01-2
	32	43.632.201.01-2



LIBRARY OPTIONS: GH = Gingival Height CH = Cement Height H = Height IG = Adaptor 3mm α_s = Standard maximum angulation α_c = Standard maximum angulation α_d = Direct to implant maximum angulation

COMPATIBLE WITH 0190



LIST OF COMPATIBILITIES AVAILABLE DENTIUM

STANDARD DYNAMIC TIBASE

GH (mm)	α_s	α_c	NON ENGAGING	ENGAGING
1,8	45°	-	31.320.190.01-2	31.310.190.01-2



LAB SCANBODY

30.410.006.01-2



SCREWS

DYNAMIC SCREW	LENGTH	SCREWDRIVER
	18	43.618.201.01-2
41.316.084.02-2	24	43.624.201.01-2
	32	43.632.201.01-2



LIBRARY OPTIONS: GH = Gingival Height CH = Cement Height H = Height IG = Adaptor 3mm α_s = Standard maximum angulation α_c = Standard maximum angulation α_d = Direct to implant maximum angulation

COMPATIBLE WITH O191

LIST OF COMPATIBILITIES **AVAILABLE**
DENTIUM

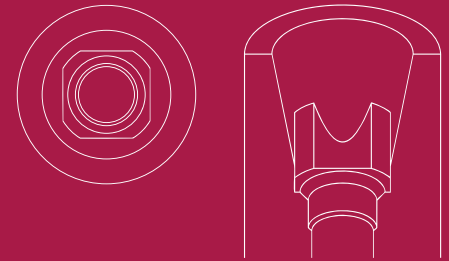

STANDARD DYNAMIC TIBASE

GH (mm)	α_s	α_c	NON ENGAGING	ENGAGING
0,8	45°	-	31.322.191.01-2	31.312.191.01-2



LAB SCANBODY

30.412.001.01-2



SCREWS

DYNAMIC SCREW	LENGTH	SCREWDRIVER
41.316.084.02-2	18	43.618.201.01-2
	24	43.624.201.01-2
	32	43.632.201.01-2



STRAIGHT SCREW	TYPE	SCREWDRIVER
40.316.003.01-2	Hex. 1.20	43.601.103.02-2



LIBRARY OPTIONS: GH = Gingival Height CH = Cement Height H = Height IG = Adaptor 3mm α_s = Standard maximum angulation α_c = Standard maximum angulation α_d = Direct to implant maximum angulation

COMPATIBLE WITH O192

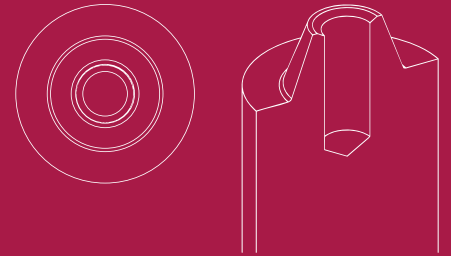

LIST OF COMPATIBILITIES **AVAILABLE**
DENTIUM

STANDARD DYNAMIC TIBASE

GH (mm)	α_s	α_c	NON ENGAGING	ENGAGING
0,3	45°	-	31.323.192.01-2	-



LAB
SCANBODY

30.413.005.01-2



SCREWS

DYNAMIC SCREW	LENGTH	SCREWDRIVER
	18	43.618.201.01-2
41.316.048.01-2	24	43.624.201.01-2
	32	43.632.201.01-2



LIBRARY OPTIONS: GH = Gingival Height CH = Cement Height H = Height IG = Adaptor 3mm α_s = Standard maximum angulation α_c = Standard maximum angulation α_d = Direct to implant maximum angulation

COMPATIBLE WITH O193

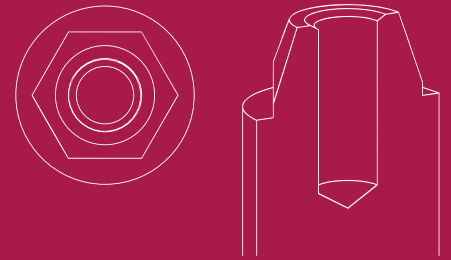

LIST OF COMPATIBILITIES AVAILABLE

COWELLMEDI - DENTIUM

STANDARD DYNAMIC TIBASE

GH (mm)	α_s	α_c	NON ENGAGING	ENGAGING
0,3	45°	-	31.323.193.01-2	-
LAB SCANBODY				
30.413.005.01-2				



DYNAMIC MILLING TOOL

SHANK	α_{di}	DYNAMIC MILLING TOOL
3		33.345.856.01-2
4	0°	33.445.856.01-2
6		33.645.856.01-2

ANALOG

DIGITAL ANALOG
34.613.193.01-2



LIBRARY OPTIONS: GH = Gingival Height CH = Cement Height H = Height IG = Adaptor 3mm α_s = Standard maximum angulation α_c = Standard maximum angulation α_{di} = Direct to implant maximum angulation

SCANBODY REFERENCE

SCANBODY	PEEK PINS	HEIGHT	TYPE	SCREWDRIVER
54.322.193.31-2	49.414.000.01-2	6	A	43.625.105.01-2
	49.415.000.01-2	9	A	
	49.416.000.01-2	13	A	
	49.414.000.02-2	6	B	
	49.415.000.02-2	9	B	
	49.416.000.02-2	13	B	
	49.414.000.03-2	6	C	
	49.415.000.03-2	9	C	
	49.416.000.03-2	13	C	
	49.416.000.04-2	13	D	
	49.416.000.05-2	13	E	
CAPS		HEIGHT	TYPE	
	49.418.000.01-2	3,8	Regular	
	49.418.000.02-2	3,8	Wide	
	49.419.000.01-2	6	Regular	
	49.419.000.02-2	6	Wide	
	49.420.000.01-2	8	Regular	
	49.420.000.02-2	8	Wide	



SCREWS

DYNAMIC SCREW	LENGTH	SCREWDRIVER
41.318.051.02-2	18	43.618.201.01-2
	24	43.624.201.01-2
	32	43.632.201.01-2



STRAIGHT SCREW	TYPE	SCREWDRIVER
40.318.005.01-2	-	43.601.105.01-2



LIBRARY OPTIONS: GH = Gingival Height CH = Cement Height H = Height IG = Adaptor 3mm αs = Standard maximum angulation αc = Standard maximum angulation αd = Direct to implant maximum angulation

COMPATIBLE WITH O195

LIST OF COMPATIBILITIES AVAILABLE

ALPHABIO

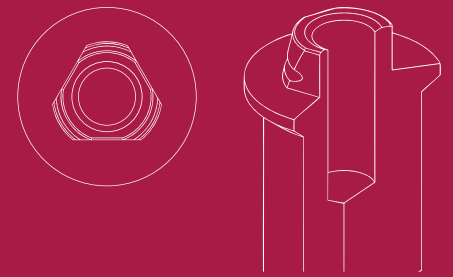

STANDARD DYNAMIC TIBASE

GH (mm)	α_s	α_c	NON ENGAGING	ENGAGING
0,5	45°	-	31.323.195.01-2	-



DYNAMIC 3TIBASE

GH (mm)	α_s CH=5mm	α_s CH=7mm	α_s CH=9mm	NON ENGAGING	ENGAGING
0,5	30°	25°	25°	31.323.195.21-2	-



LAB SCANBODY

30.413.005.01-2



DYNAMIC MILLING TOOL

SHANK	α_{di}	DYNAMIC MILLING TOOL
3		33.390.716.01-2
4	25°	33.490.716.01-2
6		33.690.716.01-2



LIBRARY OPTIONS: GH = Gingival Height CH = Cement Height H = Height IG = Adaptor 3mm α_s = Standard maximum angulation α_c = Standard maximum angulation α_{di} = Direct to implant maximum angulation

SCANBODY REFERENCE

SCANBODY	PEEK PINS	HEIGHT	TYPE	SCREWDRIVER
	49.414.000.01-2	6	A	
	49.415.000.01-2	9	A	
	49.416.000.01-2	13	A	
	49.414.000.02-2	6	B	
	49.415.000.02-2	9	B	
	49.416.000.02-2	13	B	
	49.414.000.03-2	6	C	
	49.415.000.03-2	9	C	
	49.416.000.03-2	13	C	
54.322.195.31-2	49.416.000.04-2	13	D	43.601.104.01-2
	49.416.000.05-2	13	E	
	CAPS	HEIGHT	TYPE	
	49.418.000.01-2	3,8	Regular	
	49.418.000.02-2	3,8	Wide	
	49.419.000.01-2	6	Regular	
	49.419.000.02-2	6	Wide	
	49.420.000.01-2	8	Regular	
	49.420.000.02-2	8	Wide	



SCREWS

DYNAMIC SCREW	HIGH	LENGTH	SCREWDRIVER
		18	43.618.201.01-2
41.317.041.01-2	41.317.052.36-2	24	43.624.201.01-2
		32	43.632.201.01-2



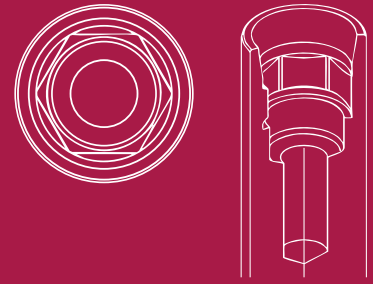

COMPATIBLE WITH O196

LIST OF COMPATIBILITIES AVAILABLE

GC TECH

STANDARD DYNAMIC TIBASE

GH (mm)	α_s	α_c	NON ENGAGING	ENGAGING
1,2	40°	-	31.320.196.01-2	31.310.196.01-2
2	25°	-	31.320.196.02-2	31.310.196.02-2
3	25°	-	31.320.196.03-2	31.310.196.03-2



LAB SCANBODY

30.410.006.01-2



SCREWS

DYNAMIC SCREW	LENGTH	SCREWDRIVER
	18	43.618.201.01-2
41.316.086.01-2	24	43.624.201.01-2
	32	43.632.201.01-2



LIBRARY OPTIONS: GH = Gingival Height CH = Cement Height H = Height IG = Adaptor 3mm α_s = Standard maximum angulation α_c = Standard maximum angulation α_d = Direct to implant maximum angulation

COMPATIBLE WITH O197

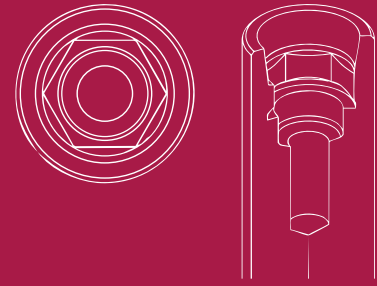

LIST OF COMPATIBILITIES AVAILABLE

GC TECH

STANDARD DYNAMIC TIBASE

GH (mm)	α_s	α_c	NON ENGAGING	ENGAGING
1,2	35°	25°	31.322.197.01-2	31.312.197.01-2
2	20°	25°	31.322.197.02-2	31.312.197.02-2
3	20°	-	31.322.197.03-2	31.312.197.03-2



LAB SCANBODY

30.412.001.01-2



SCREWS

DYNAMIC SCREW	LENGTH	SCREWDRIVER
41.316.086.01-2	18	43.618.201.01-2
	24	43.624.201.01-2
	32	43.632.201.01-2



LIBRARY OPTIONS: GH = Gingival Height CH = Cement Height H = Height IG = Adaptor 3mm α_s = Standard maximum angulation α_c = Standard maximum angulation α_d = Direct to implant maximum angulation

COMPATIBLE WITH O198

LIST OF COMPATIBILITIES AVAILABLE

GC TECH

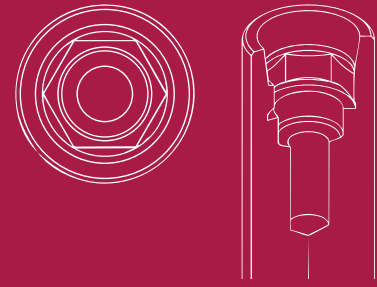

STANDARD DYNAMIC TIBASE

GH (mm)	α_S	α_C	NON ENGAGING	ENGAGING
1,2	40°	-	31.324.198.01-2	31.314.198.01-2



LAB SCANBODY

30.414.003.01-2



SCREWS

DYNAMIC SCREW	LENGTH	SCREWDRIVER
	18	43.618.201.01-2
41.316.086.01-2	24	43.624.201.01-2
	32	43.632.201.01-2



LIBRARY OPTIONS: GH = Gingival Height CH = Cement Height H = Height IG = Adaptor 3mm α_S = Standard maximum angulation α_C = Standard maximum angulation α_D = Direct to implant maximum angulation

COMPATIBLE WITH O205

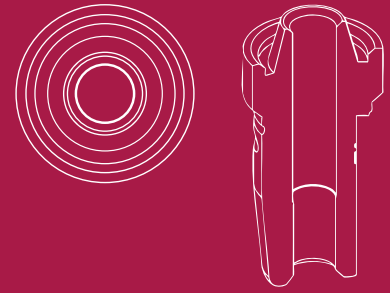

LIST OF COMPATIBILITIES AVAILABLE

ZIMMER

STANDARD DYNAMIC TIBASE

GH (mm)	α_s	α_c	NON ENGAGING	ENGAGING
0,3	45°	-	31.322.205.01-2	-



DYNAMIC SCANBODY (LAB/CLIN)

H (mm)	SCANBODY	ADAPTOR	SCREWDRIVER ADAPTOR
8	52.408.112.01-2	50.312.205.01-2	43.620.411.01-2



LAB SCANBODY

30.412.001.01-2



DYNAMIC MILLING TOOL

SHANK	α_{di}	DYNAMIC MILLING TOOL	DIGITAL ANALOG
3		33.390.716.01-2	34.612.205.01-2
4	30°	33.490.716.01-2	
6		33.690.716.01-2	

ANALOG



LIBRARY OPTIONS: GH = Gingival Height CH = Cement Height H = Height IG = Adaptor 3mm α_s = Standard maximum angulation α_c = Standard maximum angulation α_{di} = Direct to implant maximum angulation

SCANBODY REFERENCE

SCANBODY	PEEK PINS	HEIGHT	TYPE	SCREWDRIVER
54.322.205.31-2	49.414.000.01-2	6	A	43.625.105.01-2
	49.415.000.01-2	9	A	
	49.416.000.01-2	13	A	
	49.414.000.02-2	6	B	
	49.415.000.02-2	9	B	
	49.416.000.02-2	13	B	
	49.414.000.03-2	6	C	
	49.415.000.03-2	9	C	
	49.416.000.03-2	13	C	
	49.416.000.04-2	13	D	
	49.416.000.05-2	13	E	
		CAPS	HEIGHT	
	49.418.000.01-2	3,8	Regular	
	49.418.000.02-2	3,8	Wide	
	49.419.000.01-2	6	Regular	
	49.419.000.02-2	6	Wide	
	49.420.000.01-2	8	Regular	
	49.420.000.02-2	8	Wide	



SCREWS

DYNAMIC SCREW	LENGTH	SCREWDRIVER
41.317.040.01-2	18	43.618.201.01-2
	24	43.624.201.01-2
	32	43.632.201.01-2



COMPATIBLE WITH O207

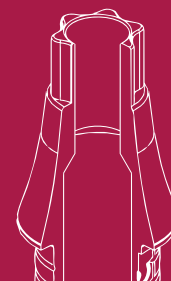
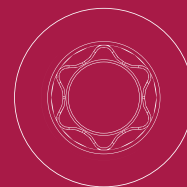

LIST OF COMPATIBILITIES **AVAILABLE**
STRAUMANN

STANDARD DYNAMIC TIBASE

GH (mm)	α_s	α_c	NON ENGAGING	ENGAGING
1,5	35°	15°	31.320.207.01-2	31.310.207.01-2
3	20°	-	31.320.207.03-2	31.310.207.03-2
4	15°	-	31.320.207.04-2	31.310.207.04-2



DYNAMIC 3TIBASE

GH (mm)	α_s CH=5mm	α_s CH=7mm	α_s CH=9mm	NON ENGAGING	ENGAGING
1,5	25°	20°	15°	31.320.207.21-2	31.310.207.21-2
3	20°	15°	10°	31.320.207.23-2	31.310.207.23-2



DYNAMIC SCANBODY (LAB/CLIN)

H (mm)	SCANBODY	ADAPTOR	SCREWDRIVER ADAPTOR
10	52.410.103.01-2	50.310.207.03-2 (IG=3mm)	43.621.410.01-2
12	52.412.103.01-2		43.624.410.01-2



LAB SCANBODY

30.410.006.01-2



LIBRARY OPTIONS: GH = Gingival Height CH = Cement Height H = Height IG = Adaptor 3mm α_s = Standard maximum angulation α_c = Standard maximum angulation α_d = Direct to implant maximum angulation

DYNAMIC MILLING TOOL

ANALOG

SHANK	α_{di}	DYNAMIC MILLING TOOL	DIGITAL ANALOG
3		33.345.856.01-2*	34.610.207.01-2
4	30°	33.445.856.01-2*	
6		33.645.856.01-2*	



*Only for R

SCANBODY OP

SCANBODY	PEEK PINS	HEIGHT	TYPE	SCREWDRIVER
54.315.207.21-2	49.414.000.01-2	6	A	43.601.107.01-2
	49.415.000.01-2	9	A	
	49.416.000.01-2	13	A	
	49.414.000.02-2	6	B	
	49.415.000.02-2	9	B	
	49.416.000.02-2	13	B	
	49.414.000.03-2	6	C	
	49.415.000.03-2	9	C	
	49.416.000.03-2	13	C	
	49.416.000.04-2	13	D	
	49.416.000.05-2	13	E	



SCREWS

DYNAMIC SCREW	LENGTH	SCREWDRIVER
41.316.066.01-2	18	43.618.201.01-2
	24	43.624.201.01-2
	32	43.632.201.01-2



STRAIGHT SCREW	TYPE	SCREWDRIVER
40.316.007.03-2	TORX T6	43.601.107.01-2



MULTI-UNIT

STRAIGHT MULTI-UNIT

GH (mm)	NON ENGAGING
1	42.302.207.01-2
2	42.302.207.02-2
3	42.302.207.03-2
4	42.302.207.04-2

[VIEW COMPONENTS](#)



ANGULATED MULTI-UNIT 20°

GH (mm)	ENGAGING
2,5/3,9	48.312.207.02-2
3,5/4,9	48.312.207.03-2
4,5/5,9	48.312.207.04-2

[VIEW COMPONENTS](#)



COMPATIBLE WITH O2O8

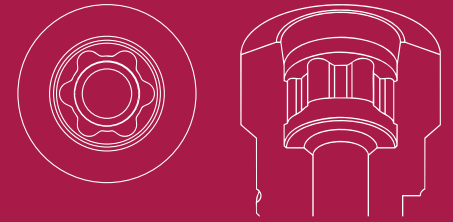

LIST OF COMPATIBILITIES AVAILABLE

STRAUMANN

STANDARD DYNAMIC TIBASE

GH (mm)	α_s	α_c	NON ENGAGING	ENGAGING
1,5	45°	20°	31.324.208.01-2	31.314.208.01-2



DYNAMIC SCANBODY (LAB/CLIN)

H (mm)	SCANBODY	ADAPTOR	SCREWDRIVER ADAPTOR
10	52.410.103.01-2	50.310.207.03-2 (IG=3mm)	43.621.410.01-2
12	52.412.103.01-2		43.624.410.01-2

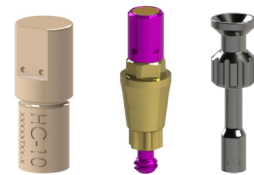

LAB SCANBODY

30.414.003.01-2



DYNAMIC MILLING TOOL

SHANK	α_{di}	DYNAMIC MILLING TOOL	DIGITAL ANALOG
3		33.345.856.01-2*	34.614.208.01-2
4	30°	33.445.856.01-2*	
6		33.645.856.01-2*	



*Only for R

LIBRARY OPTIONS: GH = Gingival Height CH = Cement Height H = Height IG = Adaptor 3mm α_s = Standard maximum angulation α_c = Standard maximum angulation α_{di} = Direct to implant maximum angulation

SCANBODY OP

SCANBODY	PEEK PINS	HEIGHT	TYPE	SCREWDRIVER
54.315.207.21-2	49.414.000.01-2	6	A	43.601.107.01-2
	49.415.000.01-2	9	A	
	49.416.000.01-2	13	A	
	49.414.000.02-2	6	B	
	49.415.000.02-2	9	B	
	49.416.000.02-2	13	B	
	49.414.000.03-2	6	C	
	49.415.000.03-2	9	C	
	49.416.000.03-2	13	C	
	49.416.000.04-2	13	D	
	49.416.000.05-2	13	E	



SCREWS

DYNAMIC SCREW	LENGTH	SCREWDRIVER
41.316.066.01-2	18	43.618.201.01-2
	24	43.624.201.01-2
	32	43.632.201.01-2



STRAIGHT SCREW	TYPE	SCREWDRIVER
40.316.007.03-2	TORX T6	43.601.107.01-2



LIBRARY OPTIONS: GH = Gingival Height CH = Cement Height H = Height IG = Adaptor 3mm Gs = Standard maximum angulation Gc = Standard maximum angulation Gd = Direct to implant maximum angulation

MULTI-UNIT

STRAIGHT MULTI-UNIT

GH (mm)	NON ENGAGING
1	42.302.207.01-2
2	42.302.207.02-2
3	42.302.207.03-2
4	42.302.207.04-2

[VIEW COMPONENTS](#)



ANGULATED MULTI-UNIT 20°

GH (mm)	ENGAGING
2,5/3,9	48.312.207.02-2
3,5/4,9	48.312.207.03-2
4,5/5,9	48.312.207.04-2

[VIEW COMPONENTS](#)



COMPATIBLE WITH O222

LIST OF COMPATIBILITIES AVAILABLE

MEGAGEN

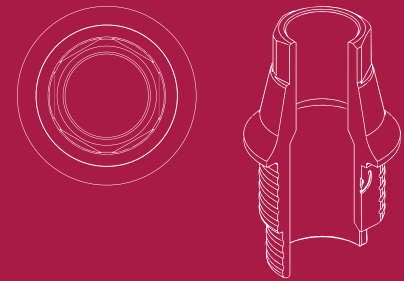

STANDARD DYNAMIC TIBASE

GH (mm)	α_s	α_c	NON ENGAGING	ENGAGING
1	30°	-	31.320.222.01-2	31.310.222.01-2
2	25°	-	31.320.222.02-2	31.310.222.02-2
3	20°	-	31.320.222.03-2	31.310.222.03-2



LAB SCANBODY

30.410.006.01-2



DYNAMIC MILLING TOOL

SHANK	α_{di}	DYNAMIC MILLING TOOL
3		33.315.604.01-2
4	25°	33.415.604.01-2
6		33.615.604.01-2

ANALOG

DIGITAL ANALOG
34.610.222.01-2



LIBRARY OPTIONS: GH = Gingival Height CH = Cement Height H = Height IG = Adaptor 3mm α_s = Standard maximum angulation α_c = Standard maximum angulation α_{di} = Direct to implant maximum angulation

SCANBODY OP

SCANBODY	PEEK PINS	HEIGHT	TYPE	SCREWDRIVER
54.315.222.21-2	49.414.000.01-2	6	A	43.601.103.02-2
	49.415.000.01-2	9	A	
	49.416.000.01-2	13	A	
	49.414.000.02-2	6	B	
	49.415.000.02-2	9	B	
	49.416.000.02-2	13	B	
	49.414.000.03-2	6	C	
	49.415.000.03-2	9	C	
	49.416.000.03-2	13	C	
	49.416.000.04-2	13	D	
49.416.000.05-2	13	E		



SCREWS

DYNAMIC SCREW	LENGTH	SCREWDRIVER
41.316.078.02-2	18	43.618.201.01-2
	24	43.624.201.01-2
	32	43.632.201.01-2



COMPATIBLE WITH O223

LIST OF COMPATIBILITIES **AVAILABLE**
MEGAGEN

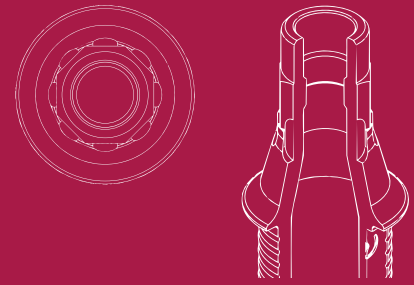

STANDARD DYNAMIC TIBASE

GH (mm)	α_s	α_c	NON ENGAGING	ENGAGING
1	30°	-	31.323.223.01-2	31.313.223.01-2
2	25°	15°	31.323.223.02-2	31.313.223.02-2
3	20°	10°	31.323.223.03-2	31.313.223.03-2



LAB SCANBODY

30.413.002.01-2



DYNAMIC MILLING TOOL

SHANK	α_{di}	DYNAMIC MILLING TOOL
3		33.315.604.01-2
4	25°	33.415.604.01-2
6		33.615.604.01-2

ANALOG

DIGITAL
ANALOG
34.613.223.01-2



LIBRARY OPTIONS: GH = Gingival Height CH = Cement Height H = Height IG = Adaptor 3mm α_s = Standard maximum angulation α_c = Standard maximum angulation α_{di} = Direct to implant maximum angulation

SCANBODY OP

SCANBODY	PEEK PINS	HEIGHT	TYPE	SCREWDRIVER
54.315.223.21-2	49.414.000.01-2	6	A	43.601.103.02-2
	49.415.000.01-2	9	A	
	49.416.000.01-2	13	A	
	49.414.000.02-2	6	B	
	49.415.000.02-2	9	B	
	49.416.000.02-2	13	B	
	49.414.000.03-2	6	C	
	49.415.000.03-2	9	C	
	49.416.000.03-2	13	C	
	49.416.000.04-2	13	D	
49.416.000.05-2	13	E		



SCREWS

DYNAMIC SCREW	LENGTH	SCREWDRIVER
41.316.078.02-2	18	43.618.201.01-2
	24	43.624.201.01-2
	32	43.632.201.01-2



COMPATIBLE WITH O229

LIST OF COMPATIBILITIES AVAILABLE

PALTOP

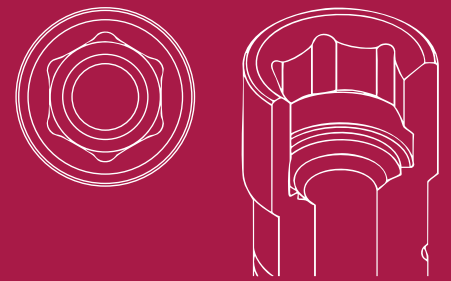

STANDARD DYNAMIC TIBASE

GH (mm)	α_s	α_c	NON ENGAGING	ENGAGING
0,5	40°	-	31.320.229.01-2	31.310.229.01-2



LAB SCANBODY

30.410.006.01-2



SCREWS

DYNAMIC SCREW	LENGTH	SCREWDRIVER
41.316.064.01-2	18	43.618.201.01-2
	24	43.624.201.01-2
	32	43.632.201.01-2



LIBRARY OPTIONS: GH = Gingival Height CH = Cement Height H = Height IG = Adaptor 3mm α_s = Standard maximum angulation α_c = Standard maximum angulation α_d = Direct to implant maximum angulation

COMPATIBLE WITH O236

LIST OF COMPATIBILITIES **AVAILABLE**
ROOT

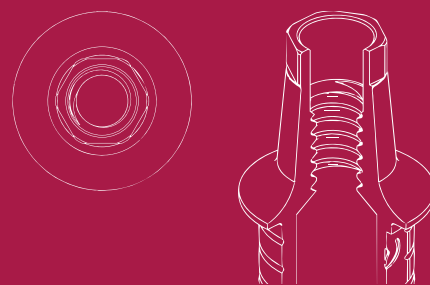

STANDARD DYNAMIC TIBASE

GH (mm)	α_s	α_c	NON ENGAGING	ENGAGING
1,5	20°	25°	31.322.236.01-2	31.312.236.01-2



LAB SCANBODY

30.412.001.01-2



SCANBODY OP

SCANBODY	PEEK PINS	HEIGHT	TYPE	SCREWDRIVER
54.315.236.21-2	49.414.000.01-2	6	A	43.601.103.02-2
	49.415.000.01-2	9	A	
	49.416.000.01-2	13	A	
	49.414.000.02-2	6	B	
	49.415.000.02-2	9	B	
	49.416.000.02-2	13	B	
	49.414.000.03-2	6	C	
	49.415.000.03-2	9	C	
	49.416.000.03-2	13	C	
	49.416.000.04-2	13	D	
49.416.000.05-2	13	E		



LIBRARY OPTIONS: GH = Gingival Height CH = Cement Height H = Height IG = Adaptor 3mm α_s = Standard maximum angulation α_c = Standard maximum angulation α_d = Direct to implant maximum angulation

SCREWS

DYNAMIC SCREW	LENGTH	SCREWDRIVER
	18	43.618.201.01-2
41.316.075.01-2	24	43.624.201.01-2
	32	43.632.201.01-2



COMPATIBLE WITH O242

LIST OF COMPATIBILITIES AVAILABLE

OXY

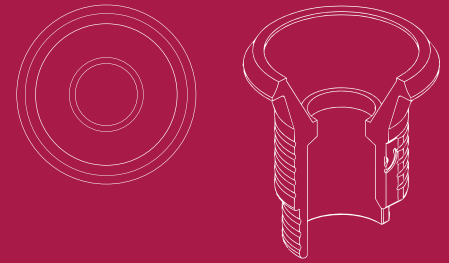

STANDARD DYNAMIC TIBASE

GH (mm)	α_s	α_c	NON ENGAGING	ENGAGING
0,5	40°	-	31.323.242.01-2	-
LAB SCANBODY				
30.413.005.01-2				



DYNAMIC MILLING TOOL

SHANK	α_{di}	DYNAMIC MILLING TOOL	DIGITAL ANALOG
3		33.370.716.01-2	34.613.242.01-2
4	25°	33.470.716.01-2	
6		33.670.716.01-2	



LIBRARY OPTIONS: GH = Gingival Height CH = Cement Height H = Height IG = Adaptor 3mm α_s = Standard maximum angulation α_c = Standard maximum angulation α_{di} = Direct to implant maximum angulation

SCANBODY REFERENCE

SCANBODY	PEEK PINS	HEIGHT	TYPE	SCREWDRIVER
	49.414.000.01-2	6	A	
	49.415.000.01-2	9	A	
	49.416.000.01-2	13	A	
	49.414.000.02-2	6	B	
	49.415.000.02-2	9	B	
	49.416.000.02-2	13	B	
	49.414.000.03-2	6	C	
	49.415.000.03-2	9	C	
	49.416.000.03-2	13	C	
54.322.242.31-2	49.416.000.04-2	13	D	43.601.104.01-2
	49.416.000.05-2	13	E	
	CAPS	HEIGHT	TYPE	
	49.418.000.01-2	3,8	Regular	
	49.418.000.02-2	3,8	Wide	
	49.419.000.01-2	6	Regular	
	49.419.000.02-2	6	Wide	
	49.420.000.01-2	8	Regular	
	49.420.000.02-2	8	Wide	



SCREWS

DYNAMIC SCREW	DYNAMIC SCREW Ø2,6	LENGTH	SCREWDRIVER
41.318.045.01-2		18	43.618.201.01-2
41.318.055.01-2 (IMPLANT DIRECT)	41.318.055.01-2 (Direct MU)	24	43.624.201.01-2
		32	43.632.201.01-2



COMPATIBLE WITH O243

LIST OF COMPATIBILITIES AVAILABLE

GMI (ILERIMPLANT)

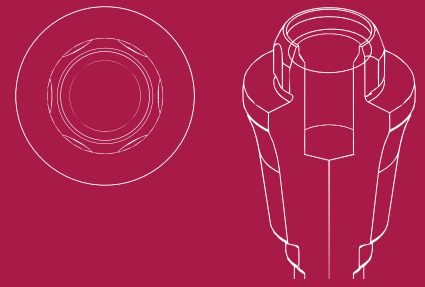

SCREWS

DYNAMIC SCREW	LENTH	SCREWDRIVER
41.316.084.01-2	18	43.618.201.01-2
	24	43.624.201.01-2
	32	43.632.201.01-2



STRAIGHT SCREW	TYPE	SCREWDRIVER
40.316.003.01-2	Hex. 1.20	43.601.103.02-2



MULTI-UNIT

STRAIGHT MULTI-UNIT

GH (mm)	NON ENGAGING
2	42.303.243.02-2
3	42.303.243.03-2

[VIEW COMPONENTS](#)



LIBRARY OPTIONS: GH = Gingival Height CH = Cement Height H = Height IG = Adaptor 3mm αs = Standard maximum angulation αc = Standard maximum angulation αd = Direct to implant maximum angulation

COMPATIBLE WITH O245

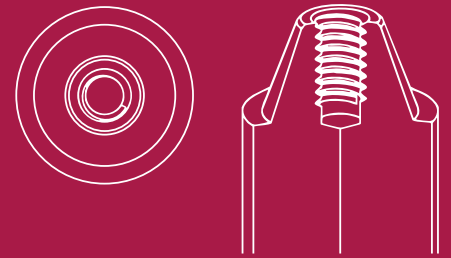

LIST OF COMPATIBILITIES AVAILABLE

C-TECH

STANDARD DYNAMIC TIBASE

GH (mm)	α_s	α_c	NON ENGAGING	ENGAGING
0,6	40°	-	31.323.245.01-2	-



LAB
SCANBODY

30.413.005.01-2



SCREWS

DYNAMIC SCREW	LENGTH	SCREWDRIVER
	18	43.618.201.01-2
41.314.039.01-2	24	43.624.201.01-2
	32	43.632.201.01-2



LIBRARY OPTIONS: GH = Gingival Height CH = Cement Height H = Height IG = Adaptor 3mm α_s = Standard maximum angulation α_c = Standard maximum angulation α_d = Direct to implant maximum angulation

COMPATIBLE WITH O246

LIST OF COMPATIBILITIES **AVAILABLE**
C-TECH

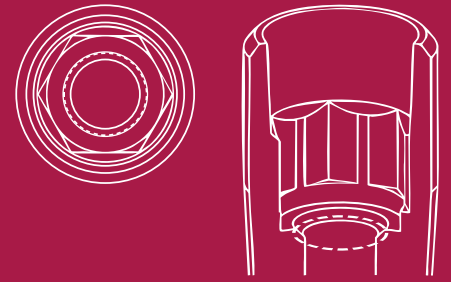

STANDARD DYNAMIC TIBASE

GH (mm)	α_s	α_c	NON ENGAGING	ENGAGING
1	25°	-	31.322.246.01-2	31.312.246.01-2
2	25°	-	31.322.246.02-2	31.312.246.02-2
LAB SCANBODY				
30.412.001.01-2				



SCREWS

DYNAMIC SCREW	LENGTH	SCREWDRIVER
41.318.080.01-2	18	43.618.201.01-2
	24	43.624.201.01-2
	32	43.632.201.01-2



LIBRARY OPTIONS: GH = Gingival Height CH = Cement Height H = Height IG = Adaptor 3mm α_s = Standard maximum angulation α_c = Standard maximum angulation α_d = Direct to implant maximum angulation

COMPATIBLE WITH O247

LIST OF COMPATIBILITIES **AVAILABLE**
DIO IMPLANTS

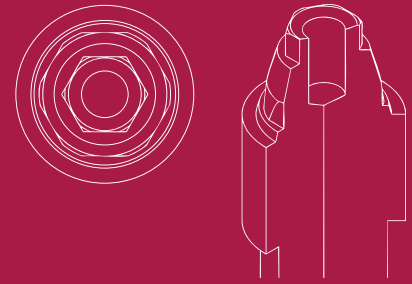

STANDARD DYNAMIC TIBASE

GH (mm)	α_s	α_c	NON ENGAGING	ENGAGING
0,3	40°	-	31.323.247.01-2	-
LAB SCANBODY				
30.413.005.01-2				



LIBRARY OPTIONS: GH = Gingival Height CH = Cement Height H = Height IG = Adaptor 3mm α_s = Standard maximum angulation α_c = Standard maximum angulation α_d = Direct to implant maximum angulation

SCANBODY REFERENCE

SCANBODY	PEEK PINS	HEIGHT	TYPE	SCREWDRIVER
54.322.247.31-2	49.414.000.01-2	6	A	43.601.103.02-2
	49.415.000.01-2	9	A	
	49.416.000.01-2	13	A	
	49.414.000.02-2	6	B	
	49.415.000.02-2	9	B	
	49.416.000.02-2	13	B	
	49.414.000.03-2	6	C	
	49.415.000.03-2	9	C	
	49.416.000.03-2	13	C	
	49.416.000.04-2	13	D	
49.416.000.05-2	13	E		
	CAPS	HEIGHT	TYPE	
	49.418.000.01-2	3,8	Regular	
	49.418.000.02-2	3,8	Wide	
	49.419.000.01-2	6	Regular	
	49.419.000.02-2	6	Wide	
	49.420.000.01-2	8	Regular	
	49.420.000.02-2	8	Wide	



SCREWS

DYNAMIC SCREW	LENGTH	SCREWDRIVER
41.316.040.01-2	18	43.618.201.01-2
	24	43.624.201.01-2
	32	43.632.201.01-2



COMPATIBLE WITH O249

LIST OF COMPATIBILITIES **AVAILABLE**
MEDENTIS

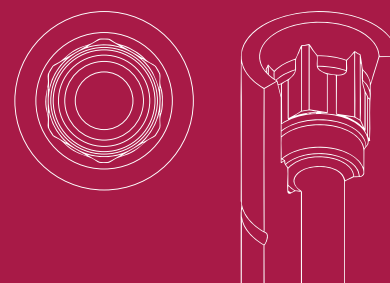

STANDARD DYNAMIC TIBASE

GH (mm)	α_s	α_c	NON ENGAGING	ENGAGING
1	40°	-	31.320.249.01-2	31.310.249.01-2



DYNAMIC SCANBODY (LAB/CLIN)

H (mm)	SCANBODY	ADAPTOR	SCREWDRIVER ADAPTOR
10	52.410.128.01-2	50.310.249.03-2 (IG=3mm)	43.621.415.01-2

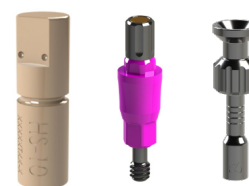

LAB SCANBODY

30.410.006.01-2



DYNAMIC MILLING TOOL

SHANK	α_{di}	DYNAMIC MILLING TOOL
3		33.315.804.01-2
4	25°	33.415.804.01-2
6		33.615.804.01-2

ANALOG

DIGITAL ANALOG
34.610.249.01-2



LIBRARY OPTIONS: GH = Gingival Height CH = Cement Height H = Height IG = Adaptor 3mm α_s = Standard maximum angulation α_c = Standard maximum angulation α_{di} = Direct to implant maximum angulation

SCREWS

DYNAMIC SCREW	LENGTH	SCREWDRIVER
	18	43,618.201.01-2
41.314.080.01-2	24	43,624.201.01-2
	32	43,632.201.01-2



STRAIGHT SCREW	TYPE	SCREWDRIVER
40.314.003.08-2	Hex 1,20	43,601.103.02-2



COMPATIBLE WITH O251

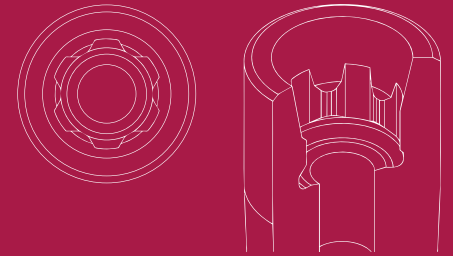

LIST OF COMPATIBILITIES AVAILABLE

BRENT MEDICAL

STANDARD DYNAMIC TIBASE

GH (mm)	α_s	α_c	NON ENGAGING	ENGAGING
1	40°	25°	31.322.251.01-2	31.312.251.01-2
1,5	40°	20°	31.322.251.02-2	31.312.251.02-2
3	25°	10°	31.322.251.04-2	31.312.251.04-2



LAB SCANBODY

30.412.001.01-2



ANALOG

DIGITAL ANALOG

34.612.251.01-2



LIBRARY OPTIONS: GH = Gingival Height CH = Cement Height H = Height IG = Adaptor 3mm α_s = Standard maximum angulation α_c = Standard maximum angulation α_d = Direct to implant maximum angulation

SCANBODY OP

SCANBODY	PEEK PINS	HEIGHT	TYPE	SCREWDRIVER
54.315.251.21-2	49.414.000.01-2	6	A	43.601.107.01-2
	49.415.000.01-2	9	A	
	49.416.000.01-2	13	A	
	49.414.000.02-2	6	B	
	49.415.000.02-2	9	B	
	49.416.000.02-2	13	B	
	49.414.000.03-2	6	C	
	49.415.000.03-2	9	C	
	49.416.000.03-2	13	C	
	49.416.000.04-2	13	D	
49.416.000.05-2	13	E		



SCREWS

DYNAMIC SCREW	LENGTH	SCREWDRIVER
41.316.064.02-2	18	43.618.201.01-2
	24	43.624.201.01-2
	32	43.632.201.01-2



STRAIGHT SCREW	TYPE	SCREWDRIVER
40.316.007.01-2	Hex 1,20	43.601.107.01-2



LIBRARY OPTIONS: GH = Gingival Height CH = Cement Height H = Height IG = Adaptor 3mm G_s = Standard maximum angulation G_c = Standard maximum angulation G_d = Direct to implant maximum angulation

MULTI-UNIT

STRAIGHT MULTI-UNIT

GH (mm)	NON ENGAGING
1	42.302.251.01-2
2	42.302.251.02-2
3	42.302.251.03-2
4	42.302.251.04-2

[VIEW COMPONENTS](#)



INTERNAL MULTI-UNIT

GH (mm)	NON ENGAGING
3	62.302.251.03-2
4	62.302.251.04-2

[VIEW COMPONENTS](#)



COMPATIBLE WITH O257

LIST OF COMPATIBILITIES **AVAILABLE**

BTI

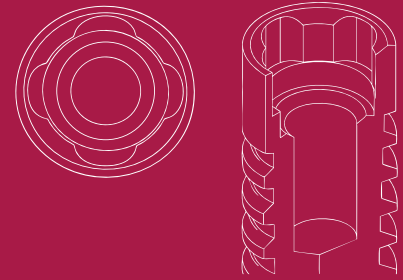

SCREWS

DYNAMIC SCREW	LENGTH	SCREWDRIVER
	18	43.618.201.01-2
41.318.065.01-2	24	43.624.201.01-2
	32	43.632.201.01-2



STRAIGHT SCREW	TYPE	SCREWDRIVER
40.318.003.01-2	Hex. 1.20	43.601.103.02-2



MULTI-UNIT

STRAIGHT MULTI-UNIT

GH (mm)	NON ENGAGING
1	42.302.257.01-2
2	42.302.257.02-2
3	42.302.257.03-2
4	42.302.257.04-2

[VIEW COMPONENTS](#)



LIBRARY OPTIONS: GH = Gingival Height CH = Cement Height H = Height IG = Adaptor 3mm G1 = Standard maximum angulation G2 = Standard maximum angulation G3 = Direct to implant maximum angulation

COMPATIBLE WITH O258

LIST OF COMPATIBILITIES AVAILABLE

ASTRA

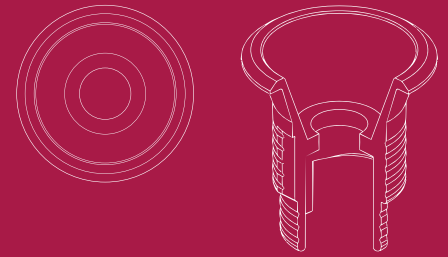

STANDARD DYNAMIC TIBASE

GH (mm)	α_s	α_c	NON ENGAGING	ENGAGING
0,3	45°	30°	31.323.025.01-2	-



DYNAMIC 3TIBASE

GH (mm)	α_s CH=5mm	α_s CH=7mm	α_s CH=9mm	NON ENGAGING	ENGAGING
0,3	30°	25°	10°	31.323.025.21-2	-



DYNAMIC SCANBODY (LAB/CLIN)

H (mm)	SCANBODY	ADAPTOR	SCREWDRIVER ADAPTOR
8	52.408.112.01-2	50.313.025.02-2	43.621.410.01-2
10	52.410.111.01-2	50.313.025.01-2	43.624.410.01-2 43.620.411.01-2

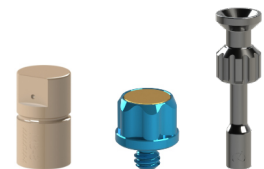

LAB SCANBODY	MINI SCANBODY	SCANALOG
30.413.005.01-2	53.413.025.01-2	23.413.025.01-2



LIBRARY OPTIONS: GH = Gingival Height CH = Cement Height H = Height IG = Adaptor 3mm α_s = Standard maximum angulation α_c = Standard maximum angulation α_d = Direct to implant maximum angulation

DYNAMIC MILLING TOOL

ANALOG

SHANK	α_{di}	DYNAMIC MILLING TOOL	DIGITAL ANALOG	ANALOG
3		33.390.716.01-2	34.613.025.01-2	22.613.025.01-2
4	30°	33.490.716.01-2		
6		33.690.716.01-2		



SCANBODY REFERENCE

SCANBODY	PEEK PINS	HEIGHT	TYPE	SCREWDRIVER
54.322.025.31-2	49.414.000.01-2	6	A	43.625.108.01-2
	49.415.000.01-2	9	A	
	49.416.000.01-2	13	A	
	49.414.000.02-2	6	B	
	49.415.000.02-2	9	B	
	49.416.000.02-2	13	B	
	49.414.000.03-2	6	C	
	49.415.000.03-2	9	C	
	49.416.000.03-2	13	C	
	49.416.000.04-2	13	D	
	49.416.000.05-2	13	E	
	CAPS	HEIGHT	TYPE	
	49.418.000.01-2	3,8	Regular	
	49.418.000.02-2	3,8	Wide	
	49.419.000.01-2	6	Regular	
49.419.000.02-2	6	Wide		
49.420.000.01-2	8	Regular		
49.420.000.02-2	8	Wide		



LIBRARY OPTIONS: GH = Gingival Height CH = Cement Height H = Height IG = Adaptor 3mm α_s = Standard maximum angulation α_d = Standard maximum angulation α_i = Direct to implant maximum angulation

SCREWS

DYNAMIC SCREW	LENGTH	SCREWDRIVER
	18	43.618.201.01-2
41.314.039.01-2	24	43.624.201.01-2
	32	43.632.201.01-2



STRAIGHT SCREW	TYPE	SCREWDRIVER
40.314.005.04-2	Hex 1,27	43.625.105.01-2



COMPATIBLE WITH O260

LIST OF COMPATIBILITIES AVAILABLE

STRAUMANN

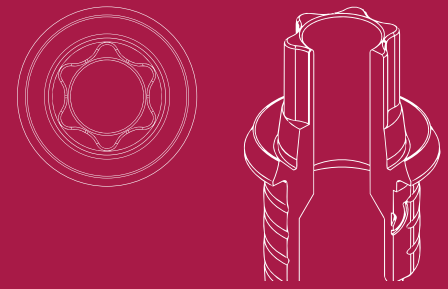

STANDARD DYNAMIC TIBASE

GH (mm)	α_s	α_c	NON ENGAGING	ENGAGING
0,5	40°	-	31.320.260.01-2	31.310.260.01-2



DYNAMIC SCANBODY (LAB/CLIN)

H (mm)	SCANBODY	ADAPTOR	SCREWDRIVER ADAPTOR
10	52.410.103.01-2	50.310.207.03-2 (IG=3mm)	43.621.410.01-2
12	52.412.103.01-2		43.624.410.01-2

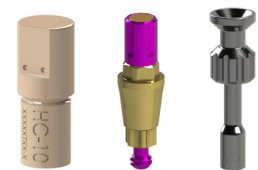

LAB SCANBODY	SCANALOG
30.410.006.01-2	23.410.260.01-2



DYNAMIC MILLING TOOL

SHANK	α_{di}	DYNAMIC MILLING TOOL	DIGITAL ANALOG
3		33.345.856.01-2	34.610.260.01-2
4	30°	33.445.856.01-2	
6		33.645.856.01-2	



LIBRARY OPTIONS: GH = Gingival Height CH = Cement Height H = Height IG = Adaptor 3mm α_s = Standard maximum angulation α_c = Standard maximum angulation α_{di} = Direct to implant maximum angulation

SCANBODY OP

SCANBODY	PEEK PINS	HEIGHT	TYPE	SCREWDRIVER
54.315.207.21-2	49.414.000.01-2	6	A	43.601.107.01-2
	49.415.000.01-2	9	A	
	49.416.000.01-2	13	A	
	49.414.000.02-2	6	B	
	49.415.000.02-2	9	B	
	49.416.000.02-2	13	B	
	49.414.000.03-2	6	C	
	49.415.000.03-2	9	C	
	49.416.000.03-2	13	C	
	49.416.000.04-2	13	D	
49.416.000.05-2	13	E		



SCREWS

DYNAMIC SCREW	LENGTH	SCREWDRIVER
41.316.066.01-2	18	43.618.201.01-2
	24	43.624.201.01-2
	32	43.632.201.01-2



STRAIGHT SCREW	TYPE	SCREWDRIVER
40.316.007.03-2	TORX T6	43.601.107.01-2



MULTI-UNIT

STRAIGHT MULTI-UNIT

GH (mm)	NON ENGAGING
1	42.302.207.01-2
2	42.302.207.02-2
3	42.302.207.03-2
4	42.302.207.04-2



[VIEW COMPONENTS](#)

COMPATIBLE WITH O261

LIST OF COMPATIBILITIES AVAILABLE

STRAUMANN

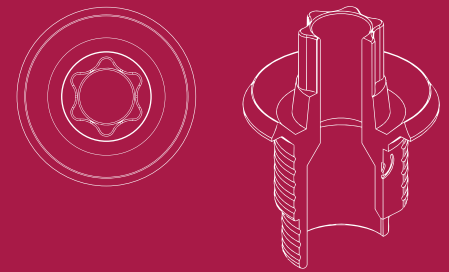

STANDARD DYNAMIC TIBASE

GH (mm)	α_s	α_c	NON ENGAGING	ENGAGING
0,5	40°	-	31.323.261.01-2	31.313.261.01-2



DYNAMIC SCANBODY (LAB/CLIN)

H (mm)	SCANBODY	ADAPTOR	SCREWDRIVER ADAPTOR
10	52.410.103.01-2	50.310.207.03-2 (IG=3mm)	43.621.410.01-2
12	52.412.103.01-2		43.624.410.01-2

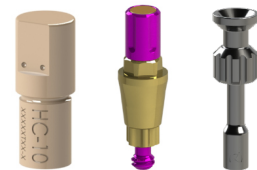

LAB SCANBODY	SCANALOG
30.413.004.01-2	23.413.261.01-2



DYNAMIC MILLING TOOL

SHANK	α_{di}	DYNAMIC MILLING TOOL	DIGITAL ANALOG
3		33.345.856.01-2	34.613.261.01-2
4	30°	33.445.856.01-2	
6		33.645.856.01-2	



ANALOG

LIBRARY OPTIONS: GH = Gingival Height CH = Cement Height H = Height IG = Adaptor 3mm α_s = Standard maximum angulation α_c = Standard maximum angulation α_{di} = Direct to implant maximum angulation

SCANBODY OP

SCANBODY	PEEK PINS	HEIGHT	TYPE	SCREWDRIVER
54.315.207.21-2	49.414.000.01-2	6	A	43.601.107.01-2
	49.415.000.01-2	9	A	
	49.416.000.01-2	13	A	
	49.414.000.02-2	6	B	
	49.415.000.02-2	9	B	
	49.416.000.02-2	13	B	
	49.414.000.03-2	6	C	
	49.415.000.03-2	9	C	
	49.416.000.03-2	13	C	
	49.416.000.04-2	13	D	
49.416.000.05-2	13	E		



SCREWS

DYNAMIC SCREW	LENGTH	SCREWDRIVER
41.316.066.01-2	18	43.618.201.01-2
	24	43.624.201.01-2
	32	43.632.201.01-2



STRAIGHT SCREW	TYPE	SCREWDRIVER
40.316.007.03-2	TORX T6	43.601.107.01-2



MULTI-UNIT

STRAIGHT MULTI-UNIT

GH (mm)	NON ENGAGING
1	42.302.207.01-2
2	42.302.207.02-2
3	42.302.207.03-2
4	42.302.207.04-2

[VIEW COMPONENTS](#)



COMPATIBLE WITH O262

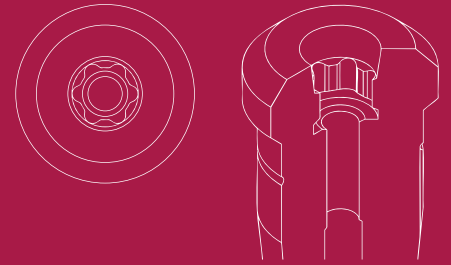

LIST OF COMPATIBILITIES AVAILABLE

STRAUMANN

STANDARD DYNAMIC TIBASE

GH (mm)	α_s	α_c	NON ENGAGING	ENGAGING
0,5	40°	-	31.324.262.01-2	31.314.262.01-2



DYNAMIC SCANBODY (LAB/CLIN)

H (mm)	SCANBODY	ADAPTOR	SCREWDRIVER ADAPTOR
10	52.410.103.01-2	50.310.207.03-2 (IG=3mm)	43.621.410.01-2
12	52.412.103.01-2		43.624.410.01-2

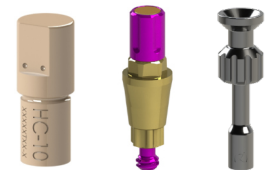

LAB SCANBODY

30.414.008.01-2



DYNAMIC MILLING TOOL

SHANK	α_{di}	DYNAMIC MILLING TOOL	DIGITAL ANALOG
3		33.345.856.01-2	34.614.262.01-2
4	30°	33.445.856.01-2	
6		33.645.856.01-2	

ANALOG



LIBRARY OPTIONS: GH = Gingival Height CH = Cement Height H = Height IG = Adaptor 3mm α_s = Standard maximum angulation α_c = Standard maximum angulation α_{di} = Direct to implant maximum angulation

SCANBODY OP

SCANBODY	PEEK PINS	HEIGHT	TYPE	SCREWDRIVER
54.315.207.21-2	49.414.000.01-2	6	A	43.601.107.01-2
	49.415.000.01-2	9	A	
	49.416.000.01-2	13	A	
	49.414.000.02-2	6	B	
	49.415.000.02-2	9	B	
	49.416.000.02-2	13	B	
	49.414.000.03-2	6	C	
	49.415.000.03-2	9	C	
	49.416.000.03-2	13	C	
	49.416.000.04-2	13	D	
49.416.000.05-2	13	E		



SCREWS

DYNAMIC SCREW	LENGTH	SCREWDRIVER
41.316.066.01-2	18	43.618.201.01-2
	24	43.624.201.01-2
	32	43.632.201.01-2



STRAIGHT SCREW	TYPE	SCREWDRIVER
40.316.007.03-2	TORX T6	43.601.107.01-2



MULTI-UNIT

STRAIGHT MULTI-UNIT

GH (mm)	NON ENGAGING
1	42.302.207.01-2
2	42.302.207.02-2
3	42.302.207.03-2
4	42.302.207.04-2

[VIEW COMPONENTS](#)



COMPATIBLE WITH O264

LIST OF COMPATIBILITIES **AVAILABLE**
MEGAGEN

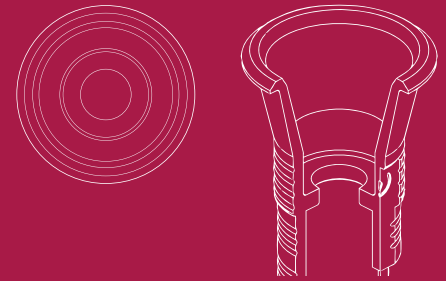

DYNAMIC 3TIBASE

GH (mm)	α_s	α_s	α_s	NON ENGAGING	ENGAGING
	CH=5mm	CH=7mm	CH=9mm		
0.3	-	25°	25°	31.323.264.21-2	-



MINI SCANBODY

53.413.264.01-2



SCREWS

DYNAMIC SCREW	LENGTH	SCREWDRIVER
	18	43.618.201.01-2
41.314.044.02-2	24	43.624.201.01-2
	32	43.632.201.01-2



LIBRARY OPTIONS: GH = Gingival Height CH = Cement Height H = Height IG = Adaptor 3mm α_s = Standard maximum angulation α_c = Standard maximum angulation α_d = Direct to implant maximum angulation

COMPATIBLE WITH O265

LIST OF COMPATIBILITIES AVAILABLE

ALPHA-DENT - PROTEG IMPLANTS

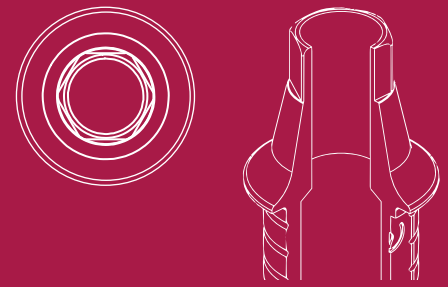

STANDARD DYNAMIC TIBASE

GH (mm)	α_s	α_c	NON ENGAGING	ENGAGING
1,5	35°	-	31.322.265.03-2	31.312.265.03-2
2	25°	-	31.322.265.04-2	31.312.265.04-2



LAB SCANBODY

30.412.001.01-2



SCREWS

DYNAMIC SCREW	LENGTH	SCREWDRIVER
	18	43.618.201.01-2
41.318.079.01-2	24	43.624.201.01-2
	32	43.632.201.01-2



LIBRARY OPTIONS: GH = Gingival Height CH = Cement Height H = Height IG = Adaptor 3mm α_s = Standard maximum angulation α_c = Standard maximum angulation α_d = Direct to implant maximum angulation

COMPATIBLE WITH O266



LIST OF COMPATIBILITIES AVAILABLE

TBR

STANDARD DYNAMIC TIBASE

GH (mm)	α_s	α_c	NON ENGAGING	ENGAGING
0,5	35°	-	31.320.266.01-2	31.310.266.01-2
2	25°	-	31.320.266.04-2	31.310.266.04-2



LAB SCANBODY

30.410.006.01-2



SCREWS

DYNAMIC SCREW	LENGTH	SCREWDRIVER
41.320.068.01-2	18	43.618.201.01-2
	24	43.624.201.01-2
	32	43.632.201.01-2



LIBRARY OPTIONS: GH = Gingival Height CH = Cement Height H = Height IG = Adaptor 3mm α_s = Standard maximum angulation α_c = Standard maximum angulation α_d = Direct to implant maximum angulation

COMPATIBLE WITH O267

LIST OF COMPATIBILITIES AVAILABLE

TBR

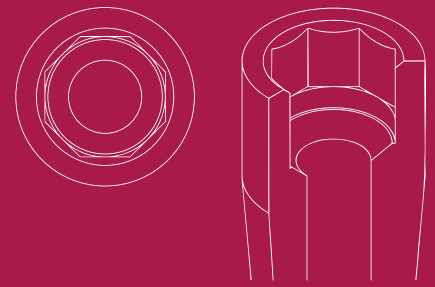

STANDARD DYNAMIC TIBASE

GH (mm)	α_s	α_c	NON ENGAGING	ENGAGING
0,5	40°	-	31.322.267.01-2	31.312.267.01-2



LAB SCANBODY

30.412.001.01-2



SCREWS

DYNAMIC SCREW	LENGTH	SCREWDRIVER
	18	43.618.201.01-2
41.320.068.01-2	24	43.624.201.01-2
	32	43.632.201.01-2



LIBRARY OPTIONS: GH = Gingival Height CH = Cement Height H = Height IG = Adaptor 3mm α_s = Standard maximum angulation α_c = Standard maximum angulation α_d = Direct to implant maximum angulation

COMPATIBLE WITH O268

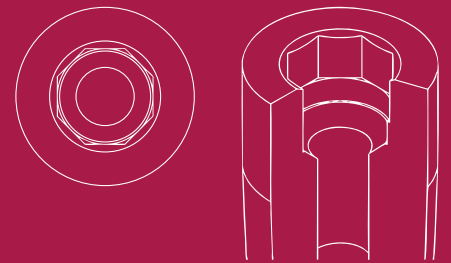

LIST OF COMPATIBILITIES AVAILABLE

TBR

STANDARD DYNAMIC TIBASE

GH (mm)	α_s	α_c	NON ENGAGING	ENGAGING
0,5	45°	-	31.323.268.01-2	31.313.268.01-2



LAB SCANBODY

30.413.002.01-2



SCREWS

DYNAMIC SCREW	LENGTH	SCREWDRIVER
	18	43.618.201.01-2
41.320.068.01-2	24	43.624.201.01-2
	32	43.632.201.01-2



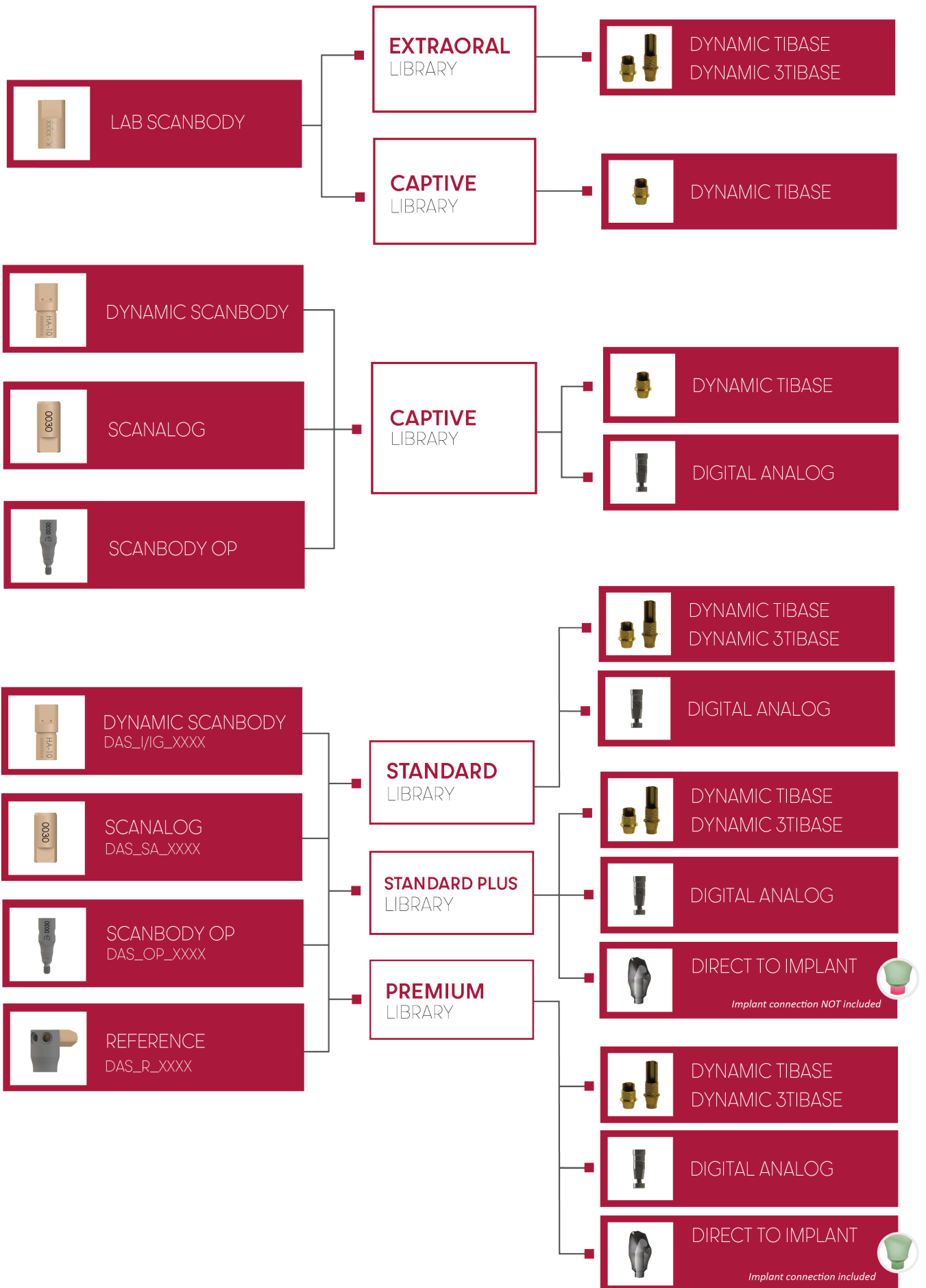

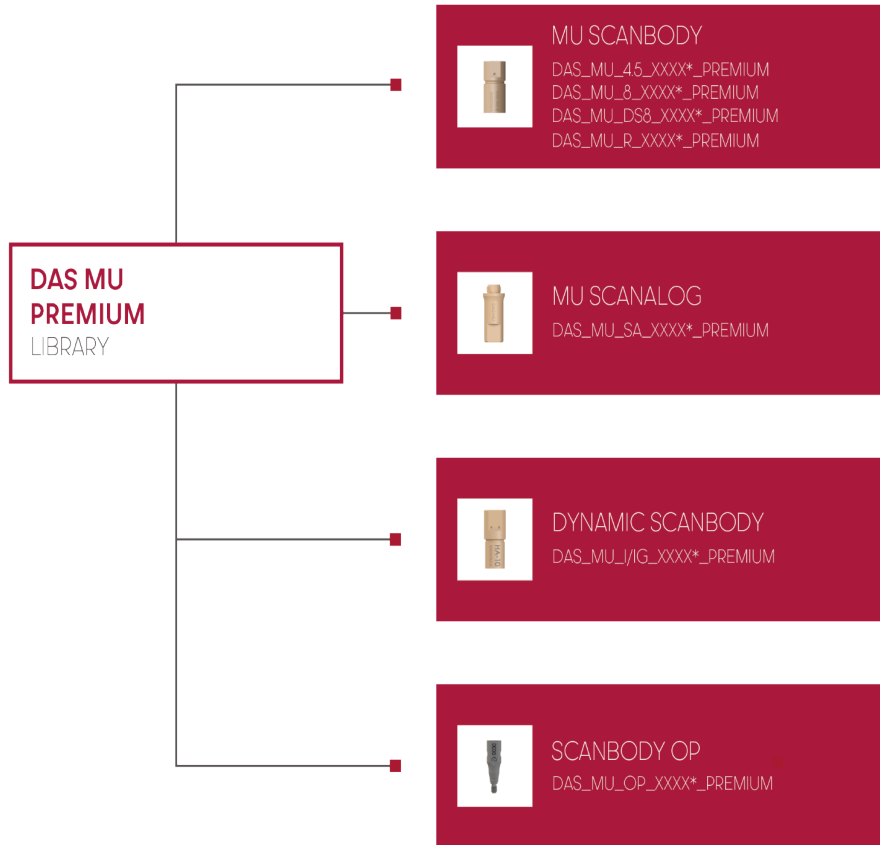

DYNAMIC SCREWS TECHNICAL SPECIFICATIONS
STRAIGHT SCREWS TECHNICAL SPECIFICATIONS

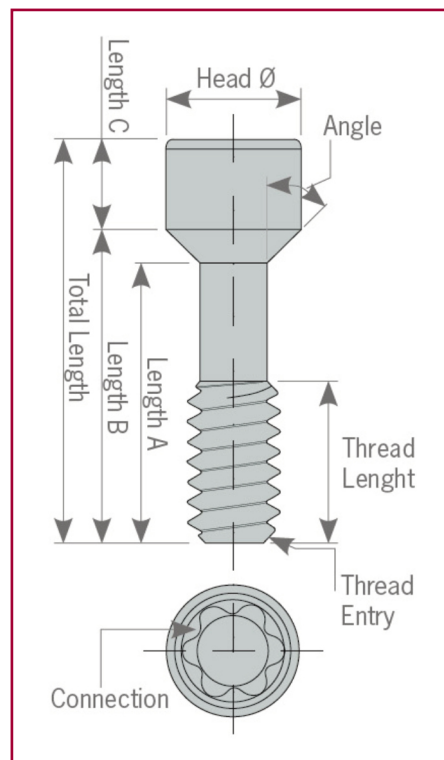
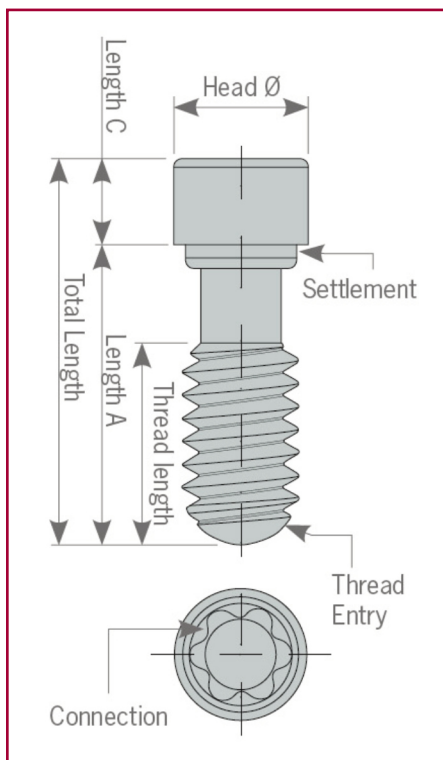

DYNAMIC SCREWS TECHNICAL SPECIFICATIONS



REFERENCE	METRIC	TORQUE	TOTAL LENGTH	THREAD LENGTH	A LENGTH	B LENGTH	C LENGTH	HEAD DIAMETER	SEAT	ANGLE	THREAD ENTRY	CONNECTION
41.314.039.01-2	1.4	15 Ncm	3.9	1.8	2.1	-	1.8	2.4	straight	-	45° Chamfer	Hexalobular 1.70
41.314.040.02-2	1.4	15 Ncm	4	1.7	2.25	2.7	1.3	2.3	conical	45°	45° Chamfer	Hexalobular 1.70
41.314.043.01-2	1.4	15 Ncm	4.3	1.8	2.03	2.9	1.4	2.3	conical	35°	45° Chamfer	Hexalobular 1.70
41.314.044.01-2	1.4	15 Ncm	4.4	2.15	2.73	3	1.4	2.3	conical	60°	45° Chamfer	Hexalobular 1.70
41.314.046.01-2	1.4	15 Ncm	4.6	2.5	2.5	3.17	1.43	2.3	conical	35°	45° Chamfer	Hexalobular 1.70
41.314.064.01-2	1.4	15 Ncm	6.4	2.2	4.21	5.15	1.25	2.3	conical	25°	45° Chamfer	Hexalobular 1.70
41.314.067.02-2	1.4	15 Ncm	6.7	2.5	4.71	5.5	1.2	2.3	conical	35°	45° Chamfer	Hexalobular 1.70
41.314.070.01-2	1.4	15 Ncm	7	2.3	5.39	5.65	1.35	2.3	conical	60°	45° Chamfer	Hexalobular 1.70
41.314.074.01-2	1.4	15 Ncm	7.4	3.55	5	5.99	1.41	2.3	conical	25°	45° Chamfer	Hexalobular 1.70
41.314.076.01-2	1.4	15 Ncm	7.6	2.4	5.88	6.35	1.25	2.3	conical	45°	45° Chamfer	Hexalobular 1.70
41.314.080.01-2	1.4	15 Ncm	8	2.1	4.96	6.8	1.2	2.3	conical	15°	45° Chamfer	Hexalobular 1.70
41.314.084.01-2	1.4	15 Ncm	8.4	2.5	5.92	6.85	1.55	2.3	conical	35°	45° Chamfer	Hexalobular 1.70
41.314.105.01-2	1.4	15 Ncm	10.5	2.31	5	5.45	5.05	2.3	conical	45°	45° Chamfer	Hexalobular 1.70
41.315.078.01-2	No-80	15 Ncm	7.8	2.45	5.77	6	1.8	2.3	conical	65°	45° Chamfer	Hexalobular 1.70
41.316.040.01-2	1.6	20 Ncm	4	2.07	2.3	2.47	1.53	2.3	conical	60°	45° Chamfer	Hexalobular 1.70
41.316.048.01-2	1.6	20 Ncm	4.8	2.6	2.93	3.5	1.3	2.3	conical	45°	45° Chamfer	Hexalobular 1.70
41.316.048.02-2	1.6	20 Ncm	4.8	2.85	3	3.58	1.22	2.3	conical	31°	45° Chamfer	Hexalobular 1.70
41.316.064.01-2	1.6	20 Ncm	6.4	3.15	4.7	5	1.4	2.3	conical	60°	45° Chamfer	Hexalobular 1.70
41.316.064.02-2	1.6	20 Ncm	6.4	1.6	4.08	5.48	0.92	2.3	conical	15°	45° Chamfer	Hexalobular 1.70
41.316.066.01-2	1.6	20 Ncm	6.6	1.95	4.78	5.2	1.4	2.3	conical	45°	45° Chamfer	Hexalobular 1.70
41.316.071.01-2	1.6	20 Ncm	7.1	2.8	5.2	5.54	1.56	2.3	conical	60°	45° Chamfer	Hexalobular 1.70
41.316.072.01-2	1.6	20 Ncm	7.2	3.5	5.2	5.82	1.38	2.3	conical	30°	45° Chamfer	Hexalobular 1.70
41.316.073.01-2	1.6	20 Ncm	7.3	2.2	4.71	5.56	1.74	2.3	conical	35°	45° Chamfer	Hexalobular 1.70
41.316.076.01-2	1.6	20 Ncm	7.6	3.5	6.1	-	1.5	2.3	straight	-	Semi-sphere	Hexalobular 1.70
41.316.078.01-2	1.6	20 Ncm	7.84	2.2	5.51	7.04	0.8	2.3	conical	15°	45° Chamfer	Hexalobular 1.70
41.316.079.01-2	1.6	20 Ncm	7.9	2.30	5.42	6.60	1.3	2.3	conical	20°	45° Chamfer	Hexalobular 1.70
41.316.080.01-2	1.6	20 Ncm	8	3	6.3	6.51	1.49	2.3	conical	60°	45° Chamfer	Hexalobular 1.70
41.316.081.01-2	1.6	20 Ncm	8.1	3	6.35	6.73	1.37	2.3	conical	45°	45° Chamfer	Hexalobular 1.70
41.316.084.01-2	1.6	20 Ncm	8.4	3.5	6.8	-	1.6	2.3	straight	-	Semi-sphere	Hexalobular 1.70
41.316.084.02-2	1.6	20 Ncm	8.4	2.7	5.85	6.85	1.55	2.3	conical	30°	45° Chamfer	Hexalobular 1.70
41.316.086.01-2	1.6	20 Ncm	8.6	3	7.2	-	1.4	2.3	straight	-	45° Chamfer	Hexalobular 1.70
41.316.094.01-2	1.6	20 Ncm	9.4	2.9	7.62	8	1.4	2.3	conical	45°	45° Chamfer	Hexalobular 1.70
41.316.108.01-2	1.6	20 Ncm	10.8	2.2	4.72	5.56	5.24	2.3	conical	35°	45° Chamfer	Hexalobular 1.70
41.316.115.01-2	1.6	20 Ncm	11.5	3.5	5.2	5.82	5.68	2.3	conical	30°	45° Chamfer	Hexalobular 1.70
41.316.118.01-2	1.6	20 Ncm	11.8	3.5	6.1	-	5.7	2.3	straight	-	Semi-sphere	Hexalobular 1.70
41.316.124.01-2	1.6	20 Ncm	12.4	2.2	5.55	7.05	5.35	2.3	conical	15°	45° Chamfer	Hexalobular 1.70
41.316.132.01-2	1.6	20 Ncm	13.2	2.9	7.63	8	5.2	2.3	conical	45°	45° Chamfer	Hexalobular 1.70
41.317.040.01-2	N1-72	25 Ncm	4	2.1	2.5	-	1.5	2.3	straight	-	45° Chamfer	Hexalobular 1.70
41.317.041.01-2	N1-72	25Ncm	4.1	1.9	2.3	2.47	1.63	2.3	conical	55°	45° Chamfer	Hexalobular 1.70
41.317.065.01-2	N1-72	25 Ncm	6.5	2.4	4.7	5.18	1.33	2.3	conical	45°	45° Chamfer	Hexalobular 1.70
41.317.073.01-2	N1-72	25 Ncm	7.3	2.5	5.5	5.77	1.53	2.3	conical	60°	45° Chamfer	Hexalobular 1.70
41.317.106.01-2	N1-72	25 Ncm	10.6	2.8	5.54	5.65	4.95	2.3	conical	70°	Semi-sphere	Hexalobular 1.70
41.318.043.01-2	1.8	25 Ncm	4.3	2	2.52	2.7	1.6	2.3	conical	55°	45° Chamfer	Hexalobular 1.70
41.318.044.01-2	1.8	25 Ncm	4.4	2.75	3	-	1.4	2.3	straight	-	Semi-sphere	Hexalobular 1.70
41.318.045.01-2	1.8	25 Ncm	4.5	2.3	2.81	2.9	1.6	2.3	conical	70°	45° Chamfer	Hexalobular 1.70
41.318.051.01-2	1.8	25 Ncm	5.1	2.7	3.55	3.7	1.4	2.3	conical	60°	45° Chamfer	Hexalobular 1.70
41.318.064.01-2	1.8	25 Ncm	6.4	3.45	4.7	5.1	1.3	2.3	conical	35°	45° Chamfer	Hexalobular 1.70
41.318.065.01-2	1.8	25 Ncm	6.5	2.83	5	-	1.5	2.3	straight	-	Semi-sphere	Hexalobular 1.70
41.318.067.01-2	1.8	25 Ncm	6.7	2.35	4.93	5.4	1.3	2.3	conical	45°	45° Chamfer	Hexalobular 1.70
41.318.068.01-2	1.8	25 Ncm	6.8	4	5.25	5.4	1.4	2.3	conical	60°	45° Chamfer	Hexalobular 1.70
41.318.071.01-2	1.8	25 Ncm	7.1	2.6	5.54	5.65	1.45	2.3	conical	70°	45° Chamfer	Hexalobular 1.70
41.318.074.01-2	1.8	25 Ncm	7.4	3.8	5.8	6.04	1.36	2.3	conical	50°	45° Chamfer	Hexalobular 1.70
41.318.075.01-2	1.8	25 Ncm	7.5	3.3	6.1	-	1.4	2.3	straight	-	Semi-sphere	Hexalobular 1.70
41.318.076.01-2	1.8	25 Ncm	7.6	2.52	5.73	6.2	1.4	2.3	conical	45°	45° Chamfer	Hexalobular 1.70
41.318.077.01-2	1.8	25 Ncm	7.7	2.5	5.59	6.5	1.2	2.3	conical	30°	45° Chamfer	Hexalobular 1.70
41.318.077.02-2	1.8	25 Ncm	7.7	2.2	6.08	6.35	1.35	2.3	conical	60°	45° Chamfer	Hexalobular 1.70
41.318.080.01-2	1.8	25 Ncm	8	4	6.5	-	1.5	2.3	straight	-	45° Chamfer	Hexalobular 1.70
41.318.083.01-2	1.8	25 Ncm	8.3	4.25	6.79	6.95	1.35	2.3	conical	60°	45° Chamfer	Hexalobular 1.70
41.320.048.01-2	2	25 Ncm	4.8	2.7	3.3	3.4	1.4	2.3	conical	60°	45° Chamfer	Hexalobular 1.70
41.320.051.01-2	2	25 Ncm	5.1	3.1	3.6	-	1.5	2.3	straight	-	Semi-sphere	Hexalobular 1.70
41.320.060.01-2	2	25 Ncm	6	2.7	4.5	-	1.5	2.3	straight	-	Semi-sphere	Hexalobular 1.70
41.320.065.01-2	2	25 Ncm	6.5	2.7	5	-	1.5	2.3	straight	-	45° Chamfer	Hexalobular 1.70
41.320.068.01-2	2	25 Ncm	6.8	4.4	5.3	5.4	1.4	2.3	conical	60°	45° Chamfer	Hexalobular 1.70
41.320.090.01-2	2	25 Ncm	9	4	7.5	-	1.5	2.3	straight	-	Semi-sphere	Hexalobular 1.70
41.320.094.01-2	2	25 Ncm	9.4	3	7.84	8	1.4	2.3	conical	45°	45° Chamfer	Hexalobular 1.70

DYNAMIC SCREWS TECHNICAL SPECIFICATIONS



REFERENCE	METRIC	TORQUE	TOTAL LENGTH	THREAD LENGTH	A LENGTH	B LENGTH	C LENGTH	HEAD DIAMETER	SEAT	ANGLE	THREAD ENTRY	CONNECTION
41.320.117.01-2	2	25 N·cm	11.7	2.75	5.91	6.18	5.52	2.3	conical	35°	Semi-sphere	Hexalobular 1.70
41.320.125.01-2	2	25 N·cm	12.5	3.3	6.33	6.5	6	2.3	conical	45°	45° Chamfer	Hexalobular 1.70
41.320.129.01-2	2	25 N·cm	12.9	4.7	6.7	-	6.2	2.4	straight	-	Semi-sphere	Hexalobular 1.70
41.320.137.01-2	2	25 N·cm	13.7	4	7.5	-	6.2	2.3	straight	-	Semi-sphere	Hexalobular 1.70
41.325.067.01-2	2.5	25 N·cm	6.7	4.6	5.1	-	1.6	2.85	straight	-	Semi-sphere	Hexalobular 1.70
41.318.051.01-2	1.8	25 N·cm	5.1	2.7	3.55	3.7	1.4	2.3	conical	60°	45° Chamfer	Hexalobular 1.70
41.318.051.02-2	1.8	25 N·cm	5.1	2.7	3.38	3.65	1.45	2.3	conical	45°	45° Chamfer	Hexalobular 1.70
41.318.064.01-2	1.8	25 N·cm	6.4	3.45	4.7	5.1	1.3	2.3	conical	35°	45° Chamfer	Hexalobular 1.70
41.318.067.01-2	1.8	25 N·cm	6.7	2.35	4.93	5.4	1.3	2.3	conical	45°	45° Chamfer	Hexalobular 1.70
41.318.069.01-2	1.8	25 N·cm	6.9	3.5	5.4	-	1.5	2.3	straight	-	45° Chamfer	Hexalobular 1.70
41.318.070.01-2	1.8	25 N·cm	7	3.4	5.303	5.7	1.3	2.3	conical	-	45° Chamfer	Hexalobular 1.70
41.318.071.01-2	1.8	25 N·cm	7.1	2.6	5.54	5.65	1.45	2.3	conical	70°	45° Chamfer	Hexalobular 1.70
41.318.074.01-2	1.8	25 N·cm	7.4	3.8	5.8	6.04	1.36	2.3	conical	50°	45° Chamfer	Hexalobular 1.70
41.318.076.01-2	1.8	25 N·cm	7.6	2.52	5.73	6.2	1.4	2.3	conical	45°	45° Chamfer	Hexalobular 1.70
41.318.077.01-2	1.8	25 N·cm	7.7	2.5	5.59	6.5	1.2	2.3	conical	30°	45° Chamfer	Hexalobular 1.70
41.318.079.01-2	1.8	25 N·cm	7.9	4	6.34	6.5	1.4	2.3	conical	60°	45° Chamfer	Hexalobular 1.70
41.318.080.01-2	1.8	25 N·cm	8	4	6.5	-	1.5	2.3	straight	-	45° Chamfer	Hexalobular 1.70
41.318.083.01-2	1.8	25 N·cm	8.3	4.25	6.79	6.95	1.35	2.3	conical	60°	45° Chamfer	Hexalobular 1.70
41.318.111.01-2	1.8	25 N·cm	11.1	2.2	6.06	6.35	4.75	2.3	conical	60°	45° Chamfer	Hexalobular 1.70
41.318.122.01-2	1.8	25 N·cm	12.2	3.8	5.8	6	6.2	2.3	conical	50°	45° Chamfer	Hexalobular 1.70
41.320.038.01-2	2	25 N·cm	3.81	2.35	2.35	2.42	1.39	2.35	conical	70°	45° Chamfer	Hexalobular 1.70
41.320.039.01-2	2	25 N·cm	3.9	1.9	2.41	2.5	1.4	2.3	conical	60°	45° Chamfer	Hexalobular 1.70
41.320.042.01-2	2	25 N·cm	4.2	2.2	3.1	-	1.1	2.315	straight	-	30° Chamfer	Hexalobular 1.70
41.320.043.01-2	2	25 N·cm	4.3	2	2.5	-	1.8	2.3	straight	-	45° Chamfer	Hexalobular 1.70
41.320.044.01-2	2	25 N·cm	4.4	2.45	2.95	3.1	1.3	2.3	conical	45°	45° Chamfer	Hexalobular 1.70
41.320.047.01-2	2	25 N·cm	4.7	3	3.3	-	1.4	2.3	straight	-	Semi-sphere	Hexalobular 1.70
41.320.048.01-2	2	25 N·cm	4.8	2.7	3.3	3.4	1.4	2.3	conical	60°	45° Chamfer	Hexalobular 1.70
41.320.050.01-2	2	25 N·cm	5	2.8	3.35	3.6	1.4	2.3	conical	31°	Semi-sphere	Hexalobular 1.70
41.320.050.02-2	2	25 N·cm	5	3	3.5	-	1.5	1.5	straight	-	45° Chamfer	Hexalobular 1.70
41.320.051.01-2	2	25 N·cm	5.1	3.1	3.6	-	1.5	2.3	straight	-	Semi-sphere	Hexalobular 1.70
41.320.052.01-2	2	25 N·cm	5.2	3	3.7	-	1.5	2.6	straight	-	30° Chamfer	Hexalobular 1.70
41.320.060.01-2	2	25 N·cm	6	2.7	4.5	-	1.5	2.3	straight	-	Semi-sphere	Hexalobular 1.70
41.320.065.01-2	2	25 N·cm	6.5	2.7	5	-	1.5	2.3	straight	-	45° Chamfer	Hexalobular 1.70
41.320.067.01-2	2	25 N·cm	6.7	2.3	3.59	5.7	1	2.58	conical	15°	45° Chamfer	Hexalobular 1.70
41.320.068.01-2	2	25 N·cm	6.8	4.4	5.3	5.4	1.4	2.3	conical	60°	45° Chamfer	Hexalobular 1.70
41.320.070.01-2	2	25 N·cm	7	3	5.6	-	1.4	2.3	straight	-	Semi-sphere	Hexalobular 1.70
41.320.071.01-2	2	25 N·cm	7.1	4	5.11	5.55	1.55	2.3	conical	20°	45° Chamfer	Hexalobular 1.70
41.320.074.01-2	2	25 N·cm	7.4	3.3	6	-	1.4	2.3	straight	-	Semi-sphere	Hexalobular 1.70
41.320.075.01-2	2	25 N·cm	7.5	2.75	5.9	6.19	1.31	2.3	conical	35°	Semi-sphere	Hexalobular 1.70
41.320.079.01-2	2	25 N·cm	7.9	3.3	6.32	6.5	1.4	2.3	conical	45°	45° Chamfer	Hexalobular 1.70
41.320.081.01-2	2	25 N·cm	8.1	4.6	5.53	5.8	2.3	2.3	conical	65°	45° Chamfer	Hexalobular 1.70
41.320.082.01-2	2	25 N·cm	8.2	4.7	6.7	-	1.5	2.4	straight	-	Semi-sphere	Hexalobular 1.70
41.320.090.01-2	2	25 N·cm	9	4	7.5	-	1.5	2.3	straight	-	Semi-sphere	Hexalobular 1.70
41.320.094.01-2	2	25 N·cm	9.4	3	7.84	8	1.4	2.3	conical	45°	45° Chamfer	Hexalobular 1.70
41.320.094.02-2	2	25 N·cm	9.4	3	7.9	-	1.5	2.3	straight	-	Semi-sphere	Hexalobular 1.70
41.320.117.01-2	2	25 N·cm	11.7	2.75	5.91	6.18	5.52	2.3	conical	35°	Semi-sphere	Hexalobular 1.70
41.320.125.01-2	2	25 N·cm	12.5	3.3	6.33	6.5	6	2.3	conical	45°	45° Chamfer	Hexalobular 1.70
41.320.129.01-2	2	25 N·cm	12.9	4.7	6.7	-	6.2	2.4	straight	-	Semi-sphere	Hexalobular 1.70
41.320.137.01-2	2	25 N·cm	13.7	4	7.5	-	6.2	2.3	straight	-	Semi-sphere	Hexalobular 1.70
41.325.054.01-2	2.5	25 N·cm	5.4	4.6	4.1	-	1.3	2.865	straight	-	Semi-sphere	Hexalobular 1.70
41.325.067.01-2	2.5	25 N·cm	6.7	4.6	5.1	-	1.6	2.85	straight	-	Semi-sphere	Hexalobular 1.70

STRARICHT SCREWS TECHNICAL SPECIFICATIONS



REFERENCE	METRIC	TORQUE	TOTAL LENGTH	THREAD LENGTH	A LENGTH	B LENGTH	C LENGTH	HEAD DIAMETER	SEAT	ANGLE	THREAD ENTRY	CONNECTION
40.312.003.01-2	1.2	0.25	15 Ncm	7.85	2.7	6.2	6.55	1.3	1.9	conical	45° Chamfer	Hex. 1.20
40.314.003.01-2	1.4	0.3	15 Ncm	3.9	1.91	2.1	-	1.8	2.4	straight	45° Chamfer	Hex. 1.20
40.314.003.02-2	1.4	0.3	15 Ncm	4	2	2.2	-	1.8	2.3	straight	45° Chamfer	Hex. 1.20
40.314.003.03-2	1.4	0.3	15 Ncm	7.6	2.4	6.05	6.3	1.3	1.9	conical	45° Chamfer	Hex. 1.20
40.314.003.04-2	1.4	0.3	15 Ncm	7.5	2.5	5.45	5.7	1.8	1.85	conical	45° Chamfer	Hex. 1.20
40.314.003.05-2	1.4	0.3	15 Ncm	5.3	1.34	3.7	-	1.6	2.1	straight	30° Chamfer	Hex. 1.25
40.314.004.01-2	1.4	0.3	15 Ncm	6.3	2.2	4.6	5.1	1.2	2.1	conical	30° Chamfer	Hex. 1.25
40.314.005.01-2	1.4	0.3	15 Ncm	7.6	3.6	5.21	6	1.6	2.15	conical	45° Chamfer	Hex. 1.27
40.314.005.02-2	1.4	0.3	15 Ncm	7.5	2.4	5.5	5.7	1.8	2.1	conical	45° Chamfer	Hex. 1.27
40.314.005.04-2	1.4	0.3	15 Ncm	4	1.7	2.25	-	1.75	2.1	straight	45° Chamfer	Hex. 1.27
40.314.007.01-2	1.4	0.3	15 Ncm	4	1.8	2.01	2.8	1.2	2.2	conical	45° Chamfer	Torx T6
40.314.007.02-2	1.4	0.3	15 Ncm	7	2.1	6.2	2.25	0.8	2.1	conical	45° Chamfer	Torx T6
40.314.007.03-2	1.4	0.3	15 Ncm	5.1	1.1	3.35	3.9	1.2	2.1	conical	45° Chamfer	Torx T6
40.314.008.01-2	1.4	0.3	15 Ncm	3.6	1.8	2.1	-	1.5	2.1	straight	45° Chamfer	Unigrip
40.314.008.02-2	1.4	0.3	15 Ncm	6.7	2.5	4.87	5.3	1.4	1.8	conical	45° Chamfer	Unigrip
40.314.008.03-2	1.4	0.3	15 Ncm	6.65	1.6	3.65	5.75	0.9	2.95	conical	45° Chamfer	Unigrip
40.314.008.04-2	1.4	0.3	15 Ncm	4.8	1.1	3.05	3.6	1.2	2.1	conical	45° Chamfer	Unigrip
40.314.012.01-2	1.4	0.3	15 Ncm	4.5	1.7	2.01	2.4	2.1	2.15	conical	45° Chamfer	Star 1.50
40.314.014.01-2	1.4	0.3	15 Ncm	4.45	2.3	2.48	-	1.97	2.16	straight	45° Chamfer	Hex. 1.19
40.315.008.01-2	No-80	0.317	15 Ncm	8.3	2.45	5.79	5.95	2.35	2	conical	45° Chamfer	Unigrip
40.316.002.01-2	1.6	0.35	20 Ncm	7	2.79	4.86	5.44	1.56	2.3	conical	45° Chamfer	Cuad. 1.30
40.316.002.02-2	1.6	0.35	20 Ncm	9.3	3.3	7.3	-	2	2.3	straight	Semi-sphere	Cuad. 1.30
40.316.003.01-2	1.6	0.35	20 Ncm	8.4	2.5	6.6	-	1.8	2	straight	45° Chamfer	Hex. 1.20
40.316.003.02-2	1.6	0.35	20 Ncm	10.2	2	7.88	8.2	2	2.2	conical	45° Chamfer	Hex. 1.20
40.316.004.02-2	1.6	0.35	20 Ncm	8.8	3	6.73	7	1.8	2.1	conical	45° Chamfer	Hex. 1.25
40.316.004.03-2	1.6	0.35	20 Ncm	6.9	2.2	5.02	5.2	1.7	1.92	conical	45° Chamfer	Hex. 1.25
40.316.005.01-2	1.6	0.35	20 Ncm	7.5	3.6	5.44	5.9	1.6	2.13	conical	45° Chamfer	Hex. 1.27
40.316.005.02-2	1.6	0.35	20 Ncm	8.25	3	6.25	-	2	2.33	straight	45° Chamfer	Hex. 1.27
40.316.005.03-2	1.6	0.35	20 Ncm	8.25	3.03	6.25	-	2	2.45	straight	45° Chamfer	Hex. 1.27
40.316.005.04-2	1.6	0.35	20 Ncm	10.5	3.2	8.15	8.4	2.1	2.1	conical	45° Chamfer	Hex. 1.27
40.316.005.05-2	1.6	0.35	20 Ncm	7.6	2.7	5.21	5.5	2.1	2.1	conical	45° Chamfer	Hex. 1.27
40.316.005.06-2	1.6	0.35	20 Ncm	3.8	1.8	2.2	-	1.6	2.1	straight	45° Chamfer	Hex. 1.27
40.316.005.07-2	1.6	0.35	20 Ncm	8.8	2.85	6.73	6.9	1.9	2.15	conical	45° Chamfer	Hex. 1.27
40.316.005.08-2	1.6	0.35	20 Ncm	9	3.9	6.49	6.9	2.1	2.18	conical	45° Chamfer	Hex. 1.27
40.316.005.09-2	1.6	0.35	20 Ncm	8.5	1.6	6.46	7	1.5	2.2	conical	45° Chamfer	Hex. 1.27
40.316.007.01-2	1.6	0.35	20 Ncm	7.9	2	5.63	6.9	1	2.18	conical	45° Chamfer	Torx T6
40.316.007.02-2	1.6	0.35	20 Ncm	9	1.6	6.96	7.5	1.5	2.2	conical	45° Chamfer	Torx T6
40.316.008.02-2	1.6	0.35	20 Ncm	7.3	2.7	5.15	5.9	1.4	2.2	conical	45° Chamfer	Unigrip
40.316.008.03-2	1.6	0.35	20 Ncm	8.5	1.6	6.46	7	1.5	2.2	conical	45° Chamfer	Unigrip
40.316.012.01-2	1.6	0.35	20 Ncm	8	2.65	5.53	6	2	2.15	conical	45° Chamfer	Star 1.50
40.316.014.01-2	1.6	0.35	20 Ncm	7.9	2.3	5.42	6.46	1.44	2.2	conical	45° Chamfer	Hex. 1.19
40.317.002.01-2	N1-72	0.353	25 Ncm	8.17	3	5.31	5.87	2.3	2.4	conical	45° Chamfer	Cuad. 1.30
40.317.004.01-2	N1-72	0.353	25 Ncm	7.6	2.8	5.6	5.77	1.83	2.3	conical	45° Chamfer	Hex. 1.27
40.317.005.01-2	N1-72	0.353	25 Ncm	7.6	2.15	5.17	5.4	2.2	2.2	conical	45° Chamfer	Hex. 1.27
40.317.005.02-2	N1-72	0.353	25 Ncm	7.3	2.4	4.73	5.25	2.05	2.4	conical	45° Chamfer	Hex. 1.27
40.318.002.01-2	1.8	0.35	25 Ncm	7	3.2	5.2	-	1.8	2.5	straight	45° Chamfer	Cuad. 1.30
40.318.002.02-2	1.8	0.35	25 Ncm	8.3	2.6	6.6	-	1.7	2.45	straight	45° Chamfer	Cuad. 1.30
40.318.003.01-2	1.8	0.35	25 Ncm	6.8	3.3	5.2	-	1.6	2.3	straight	45° Chamfer	Hex. 1.20
40.318.003.02-2	1.8	0.35	25 Ncm	8	3.6	6	-	2	2.1	straight	45° Chamfer	Hex. 1.20
40.318.004.01-2	1.8	0.35	25 Ncm	7.2	4.8	5.36	5.9	1.3	2.4	conical	45° Chamfer	Hex. 1.25
40.318.004.02-2	1.8	0.35	25 Ncm	9.8	5.8	7.96	8.5	1.3	2.4	conical	45° Chamfer	Hex. 1.25
40.318.004.03-2	1.8	0.35	25 Ncm	7.65	3.3	5.17	5.75	1.9	2.4	conical	45° Chamfer	Hex. 1.25
40.318.005.01-2	1.8	0.35	25 Ncm	4.5	2.3	2.8	2.9	1.6	2.33	conical	45° Chamfer	Hex. 1.27
40.318.005.02-2	1.8	0.35	25 Ncm	7.6	3.6	5.76	6	1.6	2.33	conical	45° Chamfer	Hex. 1.27
40.318.005.03-2	1.8	0.35	25 Ncm	8.5	1.6	6.56	7	1.5	2.2	conical	45° Chamfer	Hex. 1.27
40.318.005.04-2	1.8	0.35	25 Ncm	5.2	1.6	3.41	3.8	1.4	2.2	conical	45° Chamfer	Hex. 1.27
40.318.006.01-2	1.8	0.35	25 Ncm	6	3	3.67	4	2	2.4	conical	45° Chamfer	Hex. 1.70
40.318.007.01-2	1.8	0.35	25 Ncm	9.1	4.25	7.32	7.45	1.65	2.18	conical	45° Chamfer	Torx T6
40.318.008.01-2	1.8	0.35	25 Ncm	8.3	2.5	6.5	-	1.8	2.45	straight	45° Chamfer	Unigrip
40.318.012.01-2	1.8	0.35	25 Ncm	7.25	2.4	4.93	5.25	2	2.15	conical	45° Chamfer	Star 1.50
40.318.012.02-2	1.8	0.35	25 Ncm	8	2.6	5.68	6	2	2.15	conical	45° Chamfer	Star 1.50

REFERENCE	METRIC	TORQUE	TOTAL LENGTH	THREAD LENGTH	A LENGTH	B LENGTH	C LENGTH	HEAD DIAMETER	SEAT	ANGLE	THREAD ENTRY	CONNECTION
40.318.013.01-2	1.8	0.35	25 Ncm	7.7	2.5	5.7	6.4	1.3	2.2	conical	45° Chamfer	Hex. 1.00
40.320.002.01-2	2	0.4	30 Ncm	4.9	3.26	3.26	3.5	1.4	2.49	conical	45° Chamfer	Cuad. 1.30
40.320.002.02-2	2	0.4	30 Ncm	7.45	3	5.7	5.9	1.5	2.4	conical	45° Chamfer	Cuad. 1.30
40.320.002.03-2	2	0.4	30 Ncm	10.2	3.15	8.4	-	1.8	2.45	straight	45° Chamfer	Cuad. 1.30
40.320.003.01-2	2	0.4	30 Ncm	4.7	3	3.33	-	1.37	2.35	straight	45° Chamfer	Hex. 1.20
40.320.003.02-2	2	0.4	30 Ncm	7	3.25	5	-	2	2.4	straight	45° Chamfer	Hex. 1.20
40.320.003.03-2	2	0.4	30 Ncm	7.9	3.7	5.55	6.05	1.85	2.4	conical	45° Chamfer	Hex. 1.20
40.320.003.04-2	2	0.4	30 Ncm	8.4	2.75	5.68	6.35	2.05	2.3	conical	45° Chamfer	Hex. 1.20
40.320.003.05-2	2	0.4	30 Ncm	4.8	3.3	3.65	3.9	0.9	2.45	conical	45° Chamfer	Hex. 1.20
40.320.003.06-2	2	0.25	25 Ncm	4	2	2.5	-	1.5	2.3	straight	30° Chamfer	Hex. 1.20
40.320.003.07-2	2	0.25	25 Ncm	8.5	1.6	6.63	7	1.5	2.2	conical	45° Chamfer	Hex. 1.20
40.320.005.01-2	2	0.4	30 Ncm	7.6	3.7	6	-	1.6	2.33	straight	45° Chamfer	Hex. 1.27
40.320.005.02-2	2	0.4	30 Ncm	10.3	4	8.3	-	2	2.45	straight	45° Chamfer	Hex. 1.27
40.320.005.03-2	2	0.4	30 Ncm	10.3	3.5	8.3	-	2	2.33	straight	45° Chamfer	Hex. 1.27
40.320.005.04-2	2	0.4	30 Ncm	10.5	3.2	8.15	8.4	2.1	2.5	conical	45° Chamfer	Hex. 1.27
40.320.007.01-2	2	0.4	30 Ncm	6.7	2.25	3.59	5.7	1	2.58	conical	45° Chamfer	Torx T6
40.320.007.02-2	2	0.4	30 Ncm	7.4	3.3	6	-	1.4	2.3	straight	Semi-sphere	Torx T6
40.320.007.03-2	2	0.4	30 Ncm	7.4	2.8	5.9	6.1	1.3	2.4	conical	Semi-sphere	Torx T6
40.320.007.04-2	2	0.4	30 Ncm	4.6	2.96	3.21	3.5	1.1	2.45	conical	45° Chamfer	Torx T6
40.320.007.05-2	2	0.25	25 Ncm	5	3	3.5	-	1.5	2.6	straight	30° Chamfer	Torx T6
40.320.008.01-2	2	0.4	30 Ncm	7	3.25	5	-	2	2.4	straight	45° Chamfer	Unigrip
40.320.008.02-2	2	0.4	30 Ncm	7.3	3	5.8	6.2	1.1	2.5	conical	45° Chamfer	Unigrip
40.320.008.03-2	2	0.4	30 Ncm	10	3.1	8.5	-	1.5	2.45	straight	45° Chamfer	Unigrip
40.320.008.04-2	2	0.4	30 Ncm	8.5	1.6	6.63	7	1.5	2.2	conical	45° Chamfer	Unigrip
40.325.002.01-2	2.5	0.45	30 Ncm	7.41	3.5	4.75	5.29	2.12	2.87	conical	Semi-sphere	Cuad. 1.30
40.325.008.01-2	2.5	0.45	30 Ncm	7	2.8	5.6	-	1.4	3.4	straight	45° Chamfer	Unigrip
40.320.003.01-2	2	0.4	30 Ncm	4.7	3	3.33	-	1.37	2.35	straight	45° Chamfer	Hex. 1.20
40.320.003.02-2	2	0.4	30 Ncm	7	3.25	5	-	2	2.4	straight	45° Chamfer	Hex. 1.20
40.320.003.03-2	2	0.4	30 Ncm	7.9	3.7	5.55	6.05	1.85	2.4	conical	45° Chamfer	Hex. 1.20
40.320.003.04-2	2	0.4	30 Ncm	8.4	2.75	5.68	6.35	2.05	2.3	conical	45° Chamfer	Hex. 1.20
40.320.003.05-2	2	0.4	30 Ncm	4.8	3.3	3.65	3.9	0.9	2.45	conical	45° Chamfer	Hex. 1.20
40.320.003.06-2	2	0.25	25 Ncm	4	2	2.5	-	1.5	2.3	straight	30° Chamfer	Hex. 1.20
40.320.003.07-2	2	0.25	25 Ncm	8.5	1.6	6.63	7	1.5	2.2	conical	45° Chamfer	Hex. 1.20
40.320.003.08-2	2	0.4	25 Ncm	4.2	2.2	2.7	-	1.5	2.3	straight	30° Chamfer	Hex. 1.20
40.320.005.01-2	2	0.4	30 Ncm	7.6	3.7	6	-	1.6	2.33	straight	45° Chamfer	Hex. 1.27
40.320.005.02-2	2	0.4	30 Ncm	10.3	4	8.3	-	2	2.45	straight	45° Chamfer	Hex. 1.27
40.320.005.03-2	2	0.4	30 Ncm	10.3	3.5	8.3	-	2	2.33	straight	45° Chamfer	Hex. 1.27
40.320.005.04-2	2	0.4	30 Ncm	10.5	3.2	8.15	8.4	2.1	2.5	conical	45° Chamfer	Hex. 1.27
40.320.005.05-2	2	0.4	25 Ncm	9	2.15	6.93	7.3	1.7	2.2	conical	45° Chamfer	Hex. 1.27

SCREWDRIVERS



STRAIGHT SCREWS

Straight screws cover all the thread metrics available on the market. We have several lengths for each metric to make the adaptation to the milled structures easier.



DYNAMIC MILLING TOOL SPECIFICATIONS



MAIN COMPATIBILITY	REFERENCE	CUTTING DIAMETER	SEAT	CUTTING LENGTH	USEFUL LENGTH (max. drilling depth)	STEM CUTTING DIAMETER	SUPPORT DIAMETER (SHANK)	TOTAL LENGTH
		Øc		Lc	Lu	Øv	Øs	Lt
BEGO RS/RSX 3' ASTRA EVOLUTION 3.0' *Only for titanium and soft materials	33.325.472.01-2	1.4	25	0.4	4.7	0.5	3	50
	33.425.472.01-2	1.4	25	0.4	4.7	0.5	4	50
	33.625.472.01-2	1.4	25	0.4	4.7	0.5	6	50
STRAUMANN BONE LEVEL NP STRAUMANN BONE LEVEL RP MEDENTIS ICX TEMPLANT 4.1 STRAUMANN SYNOCTA 3.5 MEDENTIS ICX NARROW	33.315.804.01-2	1.6	15	0.7	8	0.65	3	50
	33.415.804.01-2	1.6	15	0.7	8	0.65	4	50
	33.615.804.01-2	1.6	15	0.7	8	0.65	6	50
ANTHOGYR AXIOM RG/PX XNP ANTHOGYR AXIOM RG/PX RP ANTHOGYR AXIOM RG/PX WP	33.320.704.01-2	1.6	20	0.7	7	0.8	3	50
	33.420.704.01-2	1.6	20	0.7	7	0.8	4	50
	33.620.704.01-2	1.6	20	0.7	7	0.8	6	50
ASTRA EVOLUTION 3.6 ANKYLOS ALPHABIO CONICAL STANDARD CONNECTION LASAK BIONIQ QR NEODENT GM ANKYLOS BALANCE BASE	33.330.734.01-2	1.6	30	0.7	7.3	0.8	3	50
	33.430.734.01-2	1.6	30	0.7	7.3	0.8	4	50
	33.630.734.01-2	1.6	30	0.7	7.3	0.8	6	50
NOBEL BIOCARE ACTIVE NP NOBEL BIOCARE ACTIVE 3.0 LASAK BIONIQ QN	33.335.754.01-2	1.6	35	0.7	7.5	0.65	0.5	50
	33.435.754.01-2	1.6	35	0.7	7.5	0.65	4	50
	33.635.754.01-2	1.6	35	0.7	7.5	0.65	6	50
OSSTEM TS NP CAMLOG SCREW LINE 3.8 NP CAMLOG SCREW LINE 4.3 RP KLOCKNER VEGA NV XIVE S 3.4 BIOTECH DENTAL KONTACT XNP BIOTECH DENTAL KONTACT RP DIO UF NP CAMLOG SCREW-LINE 3.3	33.345.804.01-2	1.6	45	0.7	8	0.65	3	50
	33.445.804.01-2	1.6	45	0.7	8	0.65	4	50
	33.645.804.01-2	1.6	45	0.7	8	0.65	6	50
MIS C1 NP MIS M4 NP CONELOG 3.8 CONELOG 4.3 ASTRA YELLOW ALPHABIO CONICAL HEX CONNECTION	33.360.754.01-2	1.6	60	0.7	7.5	0.65	3	50
	33.460.754.01-2	1.6	60	0.7	7.5	0.65	4	50
	33.660.754.01-2	1.6	60	0.7	7.5	0.65	6	50
BIOMET 3i CERTAIN NP ASTRA AQUA	33.390.754.01-2	1.6	90	0.7	7.5	0.65	3	50
	33.490.754.01-2	1.6	90	0.7	7.5	0.65	4	50
	33.690.754.01-2	1.6	90	0.7	7.5	0.65	6	50
ASTRA EVOLUTION 4.2	33.350.775.01-2	1.7	50	0.7	7.7	0.8	3	50
	33.450.775.01-2	1.7	50	0.7	7.7	0.8	4	50
	33.650.775.01-2	1.7	50	0.7	7.7	0.8	6	50
BIOMET 3i CERTAIN RP NOBEL BIOCARE BRANEMARK NP NOBEL BIOCARE REPLACE NP MEGAGEN ANYRIDGE RP BIOMET 3i CERTAIN WP	33.390.805.01-2	1.7	90	0.7	8	0.65	3	50
	33.490.805.01-2	1.7	90	0.7	8	0.65	4	50
	33.690.805.01-2	1.7	90	0.7	8	0.65	6	50
BEGO S/RI 3.25-3.75 BEGO S/RI 4.1 BEGO S/RI 4.5 BEGO S/RI 5.50 STRAUMANN SCREW-RETAINED NC/RC BEGO MULTI-PLUS	33.335.676.01-2	1.8	35	1	6.7	0.9	3	50
	33.435.676.01-2	1.8	35	1	6.7	0.9	4	50
	33.635.676.01-2	1.8	35	1	6.7	0.9	6	50
KLOCKNER ESSENTIAL CONE 4.5 DIRECTO IMPLANTE KLOCKNER ESSENTIAL CONE 4.5 OCTACONE 12° KLOCKNER ESSENTIAL CONE 4.5 OCTACONE 25° KLOCKNER VEGA RV XIVE S 3.8 XIVE S 4.5 BIOHORIZONS 3.0 STRAUMANN SYNOCTA 6.5 STRAUMANN BLX RB STRAUMANN BLX WB STRAUMANN TLX NT STRAUMANN TLX RT STRAUMANN TLX WT DENTIUM MU SUPERLINE	33.345.856.01-2	1.8	45	1	8.5	0.9	3	50
	33.445.856.01-2	1.8	45	1	8.5	0.9	4	50
	33.645.856.01-2	1.8	45	1	8.5	0.9	6	50

DYNAMIC MILLING TOOL SPECIFICATIONS

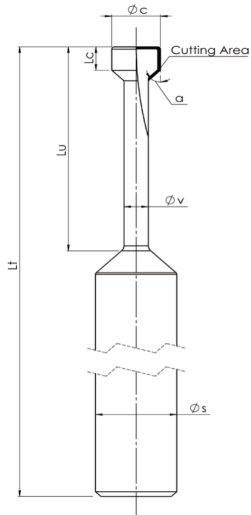

3 FLUTE T-SLOT CUTTER

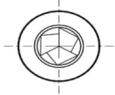

MAIN COMPATIBILITY	REFERENCE	CUTTING DIAMETER	SEAT	CUTTING LENGTH	USEFUL LENGTH (max. drilling depth)	STEM CUTTING DIAMETER	SUPPORT DIAMETER (SHANK)	TOTAL LENGTH
		φc		Lc	Lu	φv	φs	Lt
"MIS C1 RP PALTOP UNIVERSAL MULTI UNIT MIS C1 WP S&M PREMIUM KHONO 3.3 S&M PREMIUM KHONO 3.8 S&M OUTLINK 3.3 S&M OUTLINK 4.1 S&M PREMIUM KHONO 4.25 BREDENT SKY NP BREDENT SKY RP ADIN TOUAREG/CLOSEFIT NP ADIN TOUAREG/CLOSEFIT UNP CAMLOG CONELOG 3.3 GLOBAL D (TEKKA) EASY IMPLANT MINI ROOT R"	33.360.756.01-2	1.8	60	1	7.5	0.9	3	50
	33.460.756.01-2	1.8	60	1	7.5	0.9	4	50
	33.660.756.01-2	1.8	60	1	7.5	0.9	6	50
"ZIMMER SCREW-VENT 3.5 ZIMMER SCREW-VENT 4.5 ASTRA EVOLUTION UNIT ABUTMENT ZIMMER TYPE 5.7 OXY FIXO	33.370.716.01-2	1.8	70	1	7.1	0.9	3	50
	33.470.716.01-2	1.8	70	1	7.1	0.9	4	50
	33.670.716.01-2	1.8	70	1	7.1	0.9	6	50
"NOBEL BIOCARE BRANEMARK RP NOBEL BIOCARE MULTI-UNIT RP BIOMET 3i OSSEOTITE NP BTI EXTERNAL CONNECTION NP BTI INTERNAL CONNECTION RP MIS MULTI-UNIT ST KEYSTONE PRIMA NP KEYSTONE PRIMA RP KEYSTONE PRIMA WP NEOSS PROACTIVE 3.4 NEOSS PROACTIVE 4.1 BIOMET 3i OSSEOTITE WP BTI EXTERNAL CONNECTION WP BTI MULTI-IM UNIVERSAL RP ANTHOGYRD MULTI-UNIT 4.8 BEGO MINI BTI INTERNAL WP LASAK MULTI-UNIT ON/OR SIC SICACE 3.3 SIC SICACE 4.2 IMPLANT DIRECT"	33.390.716.01-2	1.8	90	1	7.1	0.9	3	50
	33.490.716.01-2	1.8	90	1	7.1	0.9	4	50
	33.690.716.01-2	1.8	90	1	7.1	0.9	6	50
"STRAUMANN INTERNAL OCTAGON RP STRAUMANN INTERNAL OCTAGON 6.5"	33.315.708.01-2	1.8	15	1	7	1	3	50
	33.415.708.01-2	2	15	1	7	1	4	50
	33.615.708.01-2	2	15	1	7	1	6	50
STRAUMANN SYNOCTA RP	33.330.708.01-2	2	30	1	7	1	3	50
	33.430.708.01-2	2	30	1	7	1	4	50
	33.630.708.01-2	2	30	1	7	1	6	50
"NOBEL BIOCARE ACTIVE RP NOBEL BIOCARE ACTIVE WP"	33.335.758.01-2	2	35	1	7.5	1	3	50
	33.435.758.01-2	2	35	1	7.5	1	4	50
	33.635.758.01-2	2	35	1	7.5	1	6	50
"OSSTEM TS RP CAMLOG SCREW-LINE 5.0 CAMLOG SCREW-LINE 6.0"	33.345.808.01-2	2	45	1	8	1	3	50
	33.445.808.01-2	2	45	1	8	1	4	50
	33.645.808.01-2	2	45	1	8	1	6	50
"NOBEL BIOCARE REPLACE RP ASTRA LILAC NOBEL BIOCARE REPLACE WP ASTRA EVOLUTION 4.8 NOBEL BIOCARE BRANEMARK WP ASTRA EVOLUTION 5.4 NOBEL BIOCARE REPLACE 6.0"	33.390.958.01-2	2	90	1	9.5	1	3	50
	33.490.958.01-2	2	90	1	9.5	1	4	50
	33.690.958.01-2	2	90	1	9.5	1	6	50

SCREWDRIVER ADAPTOR

Screwdriver for the Dynamic Scanbody System



Ref. 43.621.410.01-2
Screwdriver with manual handle
Standard length: 21 mm



Ref. 43.621.415.01-2
Tiny Screwdriver with manual handle
Length: 21 mm



Ref. 43.624.410.01-2
Contra-angle
Length: 24 mm



Ref. 43.620.411.01-2
Multi-Unit
Contra-angle
Length: 20 mm

COMPLEMENTS



Manual handle

Made of stainless steel.
They are used to connect screwdriver bits with the contra-angle connection

Large manual handle for laboratory

Ref. 49.601.000.03-2

Ideal to manipulate models in the laboratory
Length: 55.65 mm



Manual handle for clinic

Ref. 49.601.000.01-2

Clinic handle: used to position the prosthesis in the mouth prior to torque control in the clinic.
Length: 15.65 mm



Universal manual torque wrench prosthetic

Ref. 11.990.990.07-2

Torque wrench
4 mm square connection.
Torque 10-35N.c



Dynamic Screw Transfer

Ref. 49.413.000.01-2

Manual torque wrench adapter prosthetic

Piece to connect the screwdriver with contra-angle connection to the torque wrench.



Universal Manual torque wrench adapter

Ref. 49.604.000.05-2
4 mm Square connection



Straumann Manual torque wrench adapter

Ref. 49.604.000.07-2
Straumann connection



Nobel Biocare Manual torque wrench adapter

Ref. 49.604.000.08-2



MIS Manual torque wrench adapter

Ref. 49.604.000.09-2

DYNAMIC SCREWDRIVERS

Screwdriver with hexalobular head, exclusively to the 3.0 Dynamic Abutment System.
Lengths: 18, 24, 32 mm



Ref. 43.618.201.01-2
Hexalobular 1,70 mm.
Length: 18 mm



Ref. 43.632.201.01-2
Hexalobular 1,70 mm.
Length: 32 mm



Ref. 43.624.201.01-2
Hexalobular 1,70 mm.
Length: 24 mm

DAS MU SYSTEM COMPONENTS



MU Dynamic TiBase
Non-engaging*
31.322.209.01-2

Engaging*
31.312.209.01-2



MU Dynamic 3TiBase
Non-engaging*
31.322.209.21-2



Reference Scanbody
Non-engaging*
54.322.209.31-2



Engaging*
54.312.209.31-2



Healing Cap
Regular
40.320.003.88-2



Wide
40.320.003.89-2



MU ScAnalog
23.412.209.01-2



MU Scanbody 4,5 mm
53.412.209.01-2



MU Scanbody 8 mm
Non-engaging*
53.422.209.02-2



MU Dynamic Scanbody
52.408.137.01-2



Dynamic Scanbody Adaptor
50.312.209.01-2



Screwdriver Adaptor
43.621.410.01-2



43.624.410.01-2



Impression coping
Non-engaging*
29.301.000.11-2



Titanium Abutment
Non-engaging*
35.312.209.21-2

Engaging*
35.322.209.21-2



Digital Analog
34.312.209.01-2



Analog
22.612.209.01-2



Digital Analog Positioner
49.309.000.01-2



Dynamic Screw
41.320.040.01-2



Provisional (temporary)
Dynamic Screw
41.320.050.02-2





Straight Screw
40.320.003.06-2

COMPONENTS OPTIONS: * Non-engaging + R * Engaging + NR



DAS MU SYSTEM COMPONENTS

Peek Pins



Type A

-  49.414.000.01-2 (6 mm)
-  49.415.000.01-2 (9 mm)
-  49.416.000.01-2 (13 mm)

Type B

-  49.414.000.02-2 (6 mm)
-  49.415.000.02-2 (9 mm)
-  49.416.000.02-2 (13 mm)

Type C

-  49.414.000.03-2 (6 mm)
-  49.415.000.03-2 (9 mm)
-  49.416.000.03-2 (13 mm)

Type D



-  49.416.000.04-2 (13 mm)

Type E

-  49.416.000.05-2 (13 mm)

CAPS

Regular

-  49.418.000.01-2 (3,8 mm)
-  49.419.000.01-2 (6 mm)
-  49.420.000.01-2 (8 mm)

Wide

-  49.418.000.02-2 (3,8 mm)
-  49.419.000.02-2 (6 mm)
-  49.420.000.02-2 (8 mm)

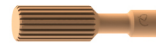

Ratchet

49.409.000.01-2



Screwdriver

43.321.316.01-2



43.322.316.01-2



Mu ANG Insertion tool

49.422.000.01-2



Dynamic Screwdriver

43.618.201.01-2 (18 mm)

43.624.201.01-2 (24 mm)

43.632.201.01-2 (32 mm)



Screwdriver Hex.1,2

43.601.103.02-2



MU DMtone

33.390.716.01-2 Shank Ø3

33.490.716.01-2 Shank Ø4

33.690.716.01-2 Shank Ø6

COMPONENTS OPTIONS: [•] Non-engaging - R [•] Engaging - NR

INTERNAL DAS MU SYSTEM COMPONENTS



MU Dynamic TiBase

Type A Engaging*
31.312.210.01-2



Type B Engaging*

31.313.210.01-2



Non-engaging*

31.322.210.01-2



Reference Scanbody

Engaging*
54.312.210.31-2



Healing Cap Regular

40.318.003.89-2

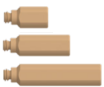

Peek Pins

Type A
49.414.000.01-2 (6 mm)
49.415.000.01-2 (9 mm)
49.416.000.01-2 (13 mm)

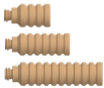

Type B
49.414.000.02-2 (6 mm)
49.415.000.02-2 (9 mm)
49.416.000.02-2 (13 mm)

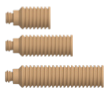

Type C
49.414.000.03-2 (6 mm)
49.415.000.03-2 (9 mm)
49.416.000.03-2 (13 mm)



Type D
49.416.000.04-2 (13 mm)



Type E
49.416.000.05-2 (13 mm)



CAPS

Regular
49.418.000.01-2 (3,8 mm)
49.419.000.01-2 (6 mm)
49.420.000.01-2 (8 mm)



Wide
49.418.000.02-2 (3,8 mm)
49.419.000.02-2 (6 mm)
49.420.000.02-2 (8 mm)



Dynamic Screw

41.318.050.01-2



Provisional (temporary) Dynamic Screw

41.318.057.01-2

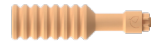

Ratchet

49.409.000.02-2



Screwdriver

43.321.320.01-2



Digital Analog

34.312.210.01-2



Digital Analog Positioner

49.309.000.01-2



Dynamic Screwdriver

43.618.201.01-2 (18 mm)
43.624.201.01-2 (24 mm)
43.632.201.01-2 (32 mm)



MU DMTone

33.390.716.01-2 Shank Ø3
33.490.716.01-2 Shank Ø4
33.690.716.01-2 Shank Ø6

COMPONENTS OPTIONS: * Non-engaging - R * Engaging - NR

TERMS AND CONDITIONS

These guarantee terms and conditions ("T&C") cover the entire range of Talladium products ("Products"), manufactured by TALLADIUM ESPAÑA S.L. and distributed by Geoda Medical S.L. or official dealers. The guarantee described in these T&C is exclusively in benefit of the clinician ("Clinician") and of the dental technician ("Technician") and not for the benefit of third parties or institutions, including patients.

GUARANTEE PERIOD

TALLADIUM ESPAÑA S.L. offers a lifelong guarantee for its entire range of products starting from the date of issue of the invoice.

GUARANTEE SCOPE

Subject to the limitations and exceptions described in these T&C, TALLADIUM ESPAÑA S.L. will offer the following benefits:

QUALITY: If there are defects in the materials or in the manufacturing of the Product, TALLADIUM ESPAÑA S.L. will replace the Product with no additional cost.

SAFETY: If, having complied with all the product indications, the prosthesis should have to be made again, due to a fault in the Dynamic Abutment or Dynamic Titanium Base system, TALLADIUM ESPAÑA S.L. will replace the abutments and screws necessary to remake the prosthesis, as well as the costs derived from its manufacturing.

In case of having used our products and having complied with all the product indications, the implants suffer any damage, TALLADIUM ESPAÑA S.L. will pay the cost of the implants. This coverage will only be valid during the first 6 months after the collocation of the prosthesis which includes our products.

CLAIM REQUIREMENTS AND PROCEDURE

To receive the benefits indicated in these T&C, the treating Clinician must satisfy the following requirements:

- The claim must be notified to TALLADIUM ESPAÑA S.L. within (30) days since the date the claimed defect was detected.
- This requires that the Clinician or Technician must contact the customer service department by telephone or by e-mail to make the claim.
- A claim form will be completed, which, together with a document or report which justifies the faulty Product and the faulty Product itself, will be sent by the customer to TALLADIUM ESPAÑA S.L. offices, within the previously indicated period.
- Clinicians or Technicians presenting a claim in agreement with these T&C must be up to date in any payments owing to TALLADIUM ESPAÑA S.L. or to any of its subsidiaries, at the time when the claim form is presented.
- All the use procedures of our Products must be carried out in agreement with the instructions of TALLADIUM ESPAÑA S.L. as well as in accordance with commonly accepted dentistry practices.
- The expenses derived from this procedure will be assumed by the customer. The return shipping costs will be assumed by TALLADIUM ESPAÑA S.L. in all those cases covered by these T&C.

Regardless of the guarantee rights, claims should be notified as soon as possible in order to comply with regulatory requirements.

GENERAL LIMITATIONS OF THIS GUARANTEE

With the exception of the guarantee described in these T&C, neither TALLADIUM ESPAÑA S.L. nor its representatives, nor third parties manufacturing or distributing the Products, represent or offer a guarantee, agreement or any other express or implicit, oral or written, commitment, with respect to the Products (without limitation), including guarantees involved in the marketing, durability or suitability for individual uses or purposes. In addition and within the maximum extent permitted by the relative law, TALLADIUM ESPAÑA S.L. rejects (on its own behalf, and on behalf of its representatives and third parties that manufacture or distribute Products) any responsibility with respect to any direct or indirect damage caused, which may result from or be a consequence of the design, composition of the dental prosthesis into which the Products are integrated.

GUARANTEE EXCLUSIONS

TALLADIUM ESPAÑA S.L. limits this guarantee to:

- Transformed abutments that form part of the dental prosthesis. But not the screws used to anchor them.
- Those products that are not used with the accessories and parts marketed by Talladium España

AMENDMENT OR SUSPENSION OF THE GUARANTEE

TALLADIUM ESPAÑA S.L. reserves the right to amend or withdraw these T&C at any time and without prior notification. Any modification or suspension shall not affect products already placed in patients.

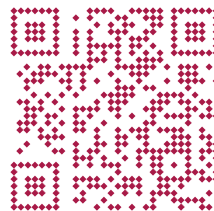

This printed version is probably outdated and may not include all products or compatibilities.

Scan and download the latest version of this catalogue

www.dynamicabutment.com



www.dynamicabutment.com

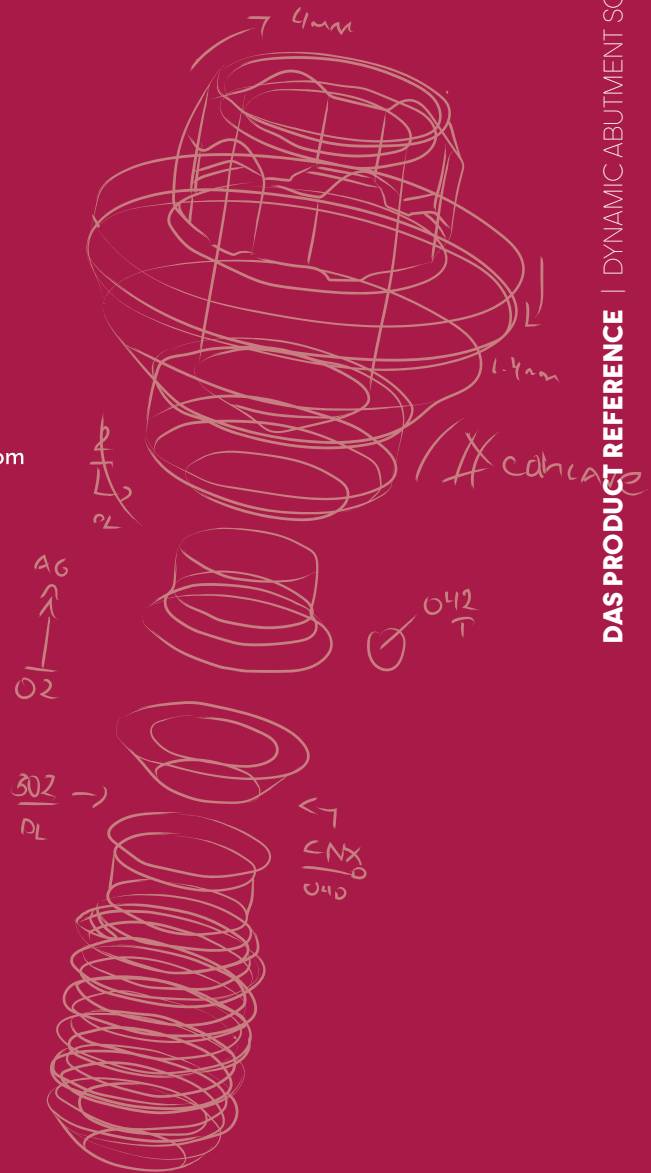

Virginia Woolf, 17
25005 · Lleida (Spain)

INTERNATIONAL +34 873 450 709
das@dynamicabutment.com

SPAIN +34 973 289 580
spain@dynamicabutment.com